BERKELEY HIGH

Digitized by the Internet Archive
in 2015

https://archive.org/details/ollapodrida2010unse

BERKELEY HIGH

Olla Podrida

2010~2011

Olla Podrida

Berkeley High's motto: An incongruous mixture or miscellaneous collection

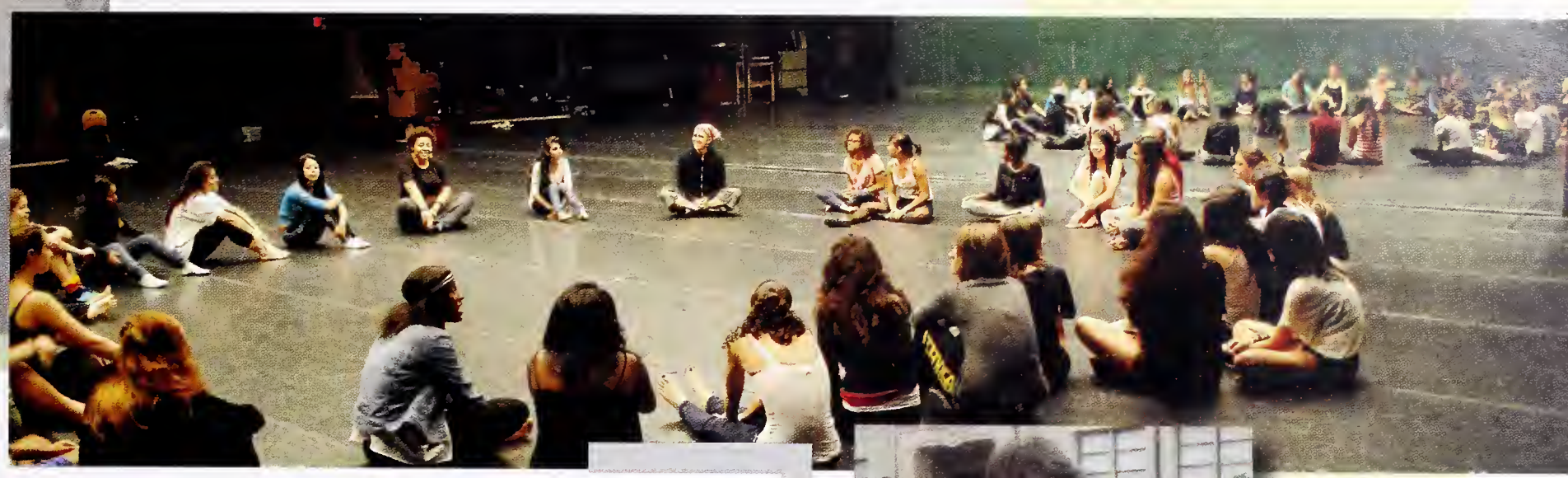

On September first, Berkeley High awoke from its three-month slumber. The campus quickly swarmed with terrified freshmen, eager seniors, and well-rested teachers. Each day after our diverse students proved that Berkeley High is different from any other high school, from the classes that are given to the plays that are written and rehearsed in our theatres, the junior musicians in the jazz band and orchestra, the athletes that wake up early and stay late just to make us proud, the young journalists printing the renowned Jacket, our inspiring yearbook, the student government, and student council, the painters, dancers photographers, filmakers and writers, all following their dreams and making an impact on their community.

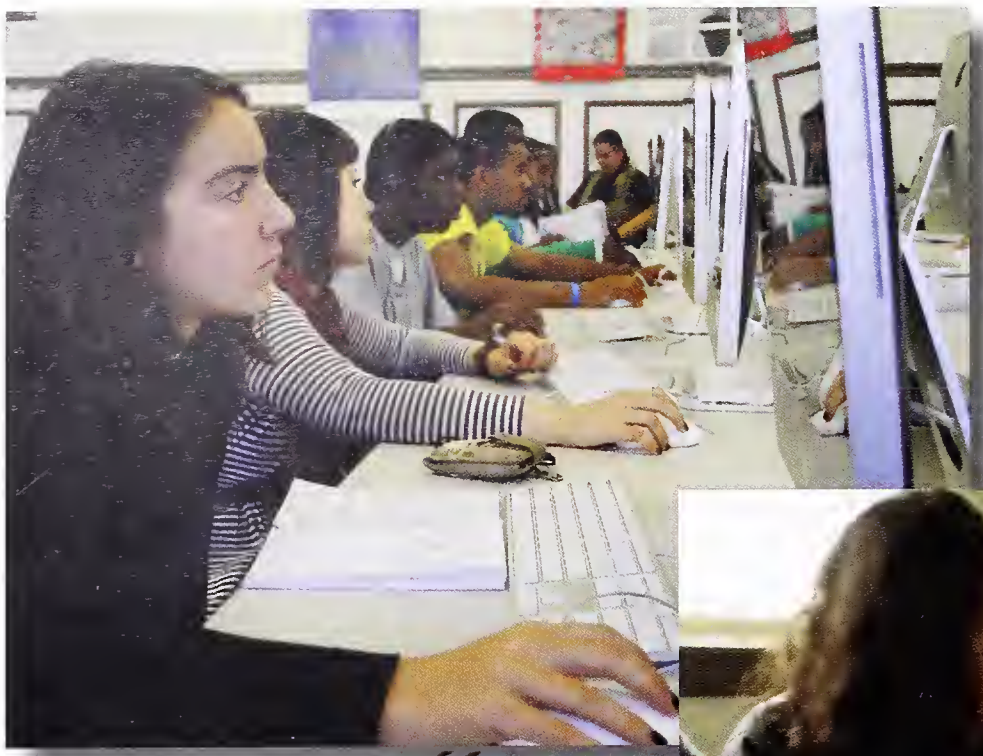

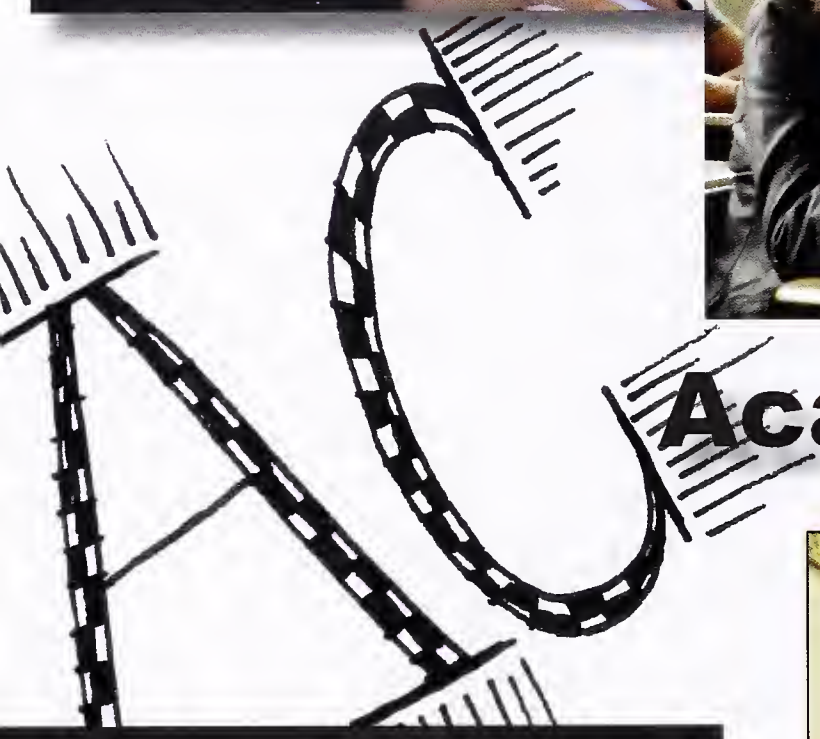

Academic Choice

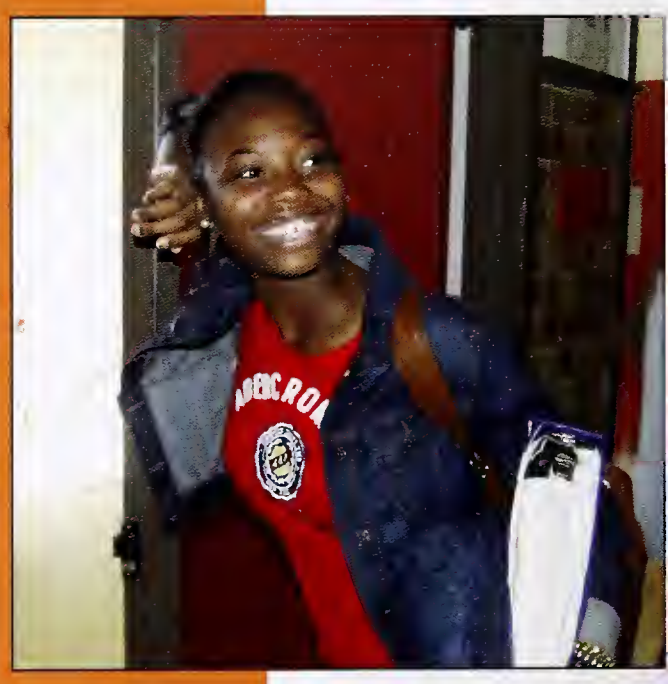

The Academic Choice mission is to provide a rigorous college preparatory curriculum encompassing the full breadth of diversity within the Berkeley High School population, and to create a community of academically motivated students working together with teachers and parents to realize their full potential.

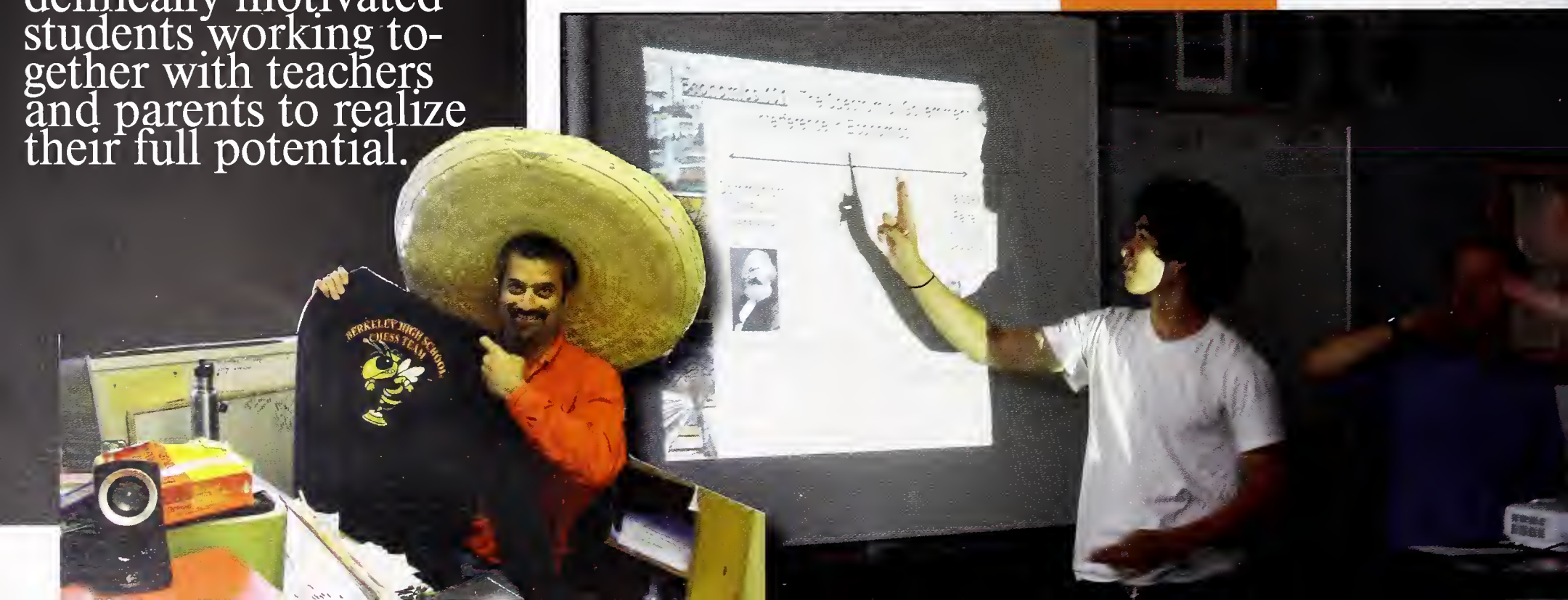

Arts And Humanities Academy

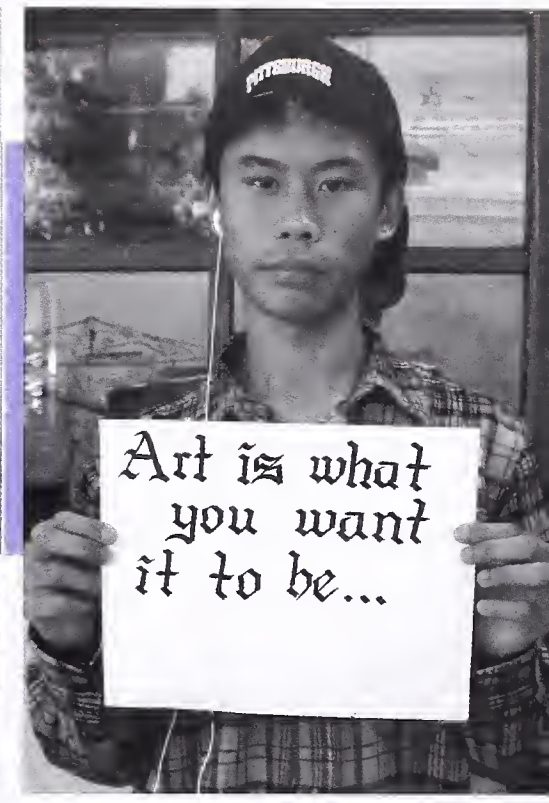

The culture of AHA is one in which everyone embraces the pursuit of personal growth, development and excellence as a student, as an artist, as an individual, and as a member of a community. In a small school community, it is possible to approach learning as a collective — we work collaboratively within an environment where the arts are the vehicle for creative and analytical thinking.

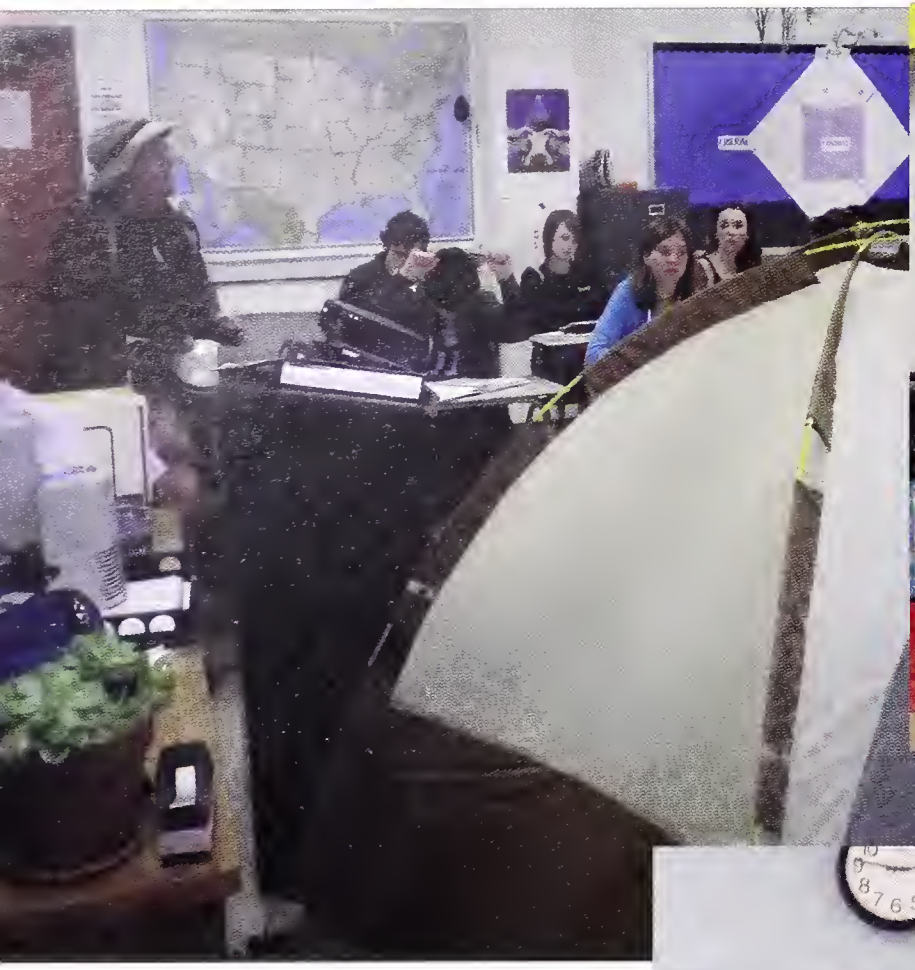

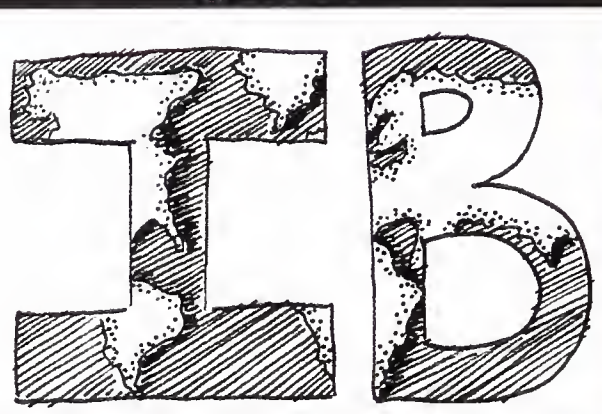

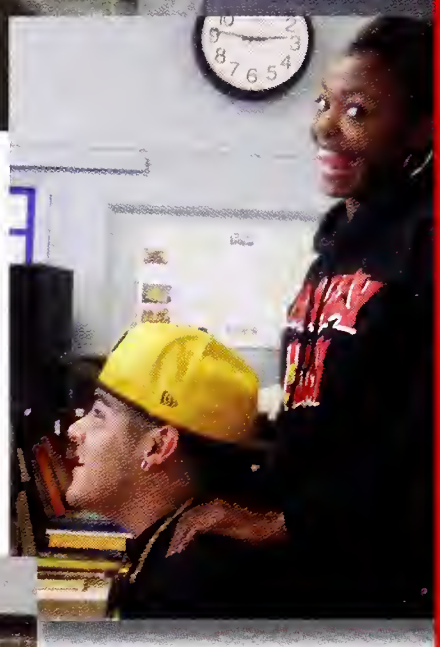

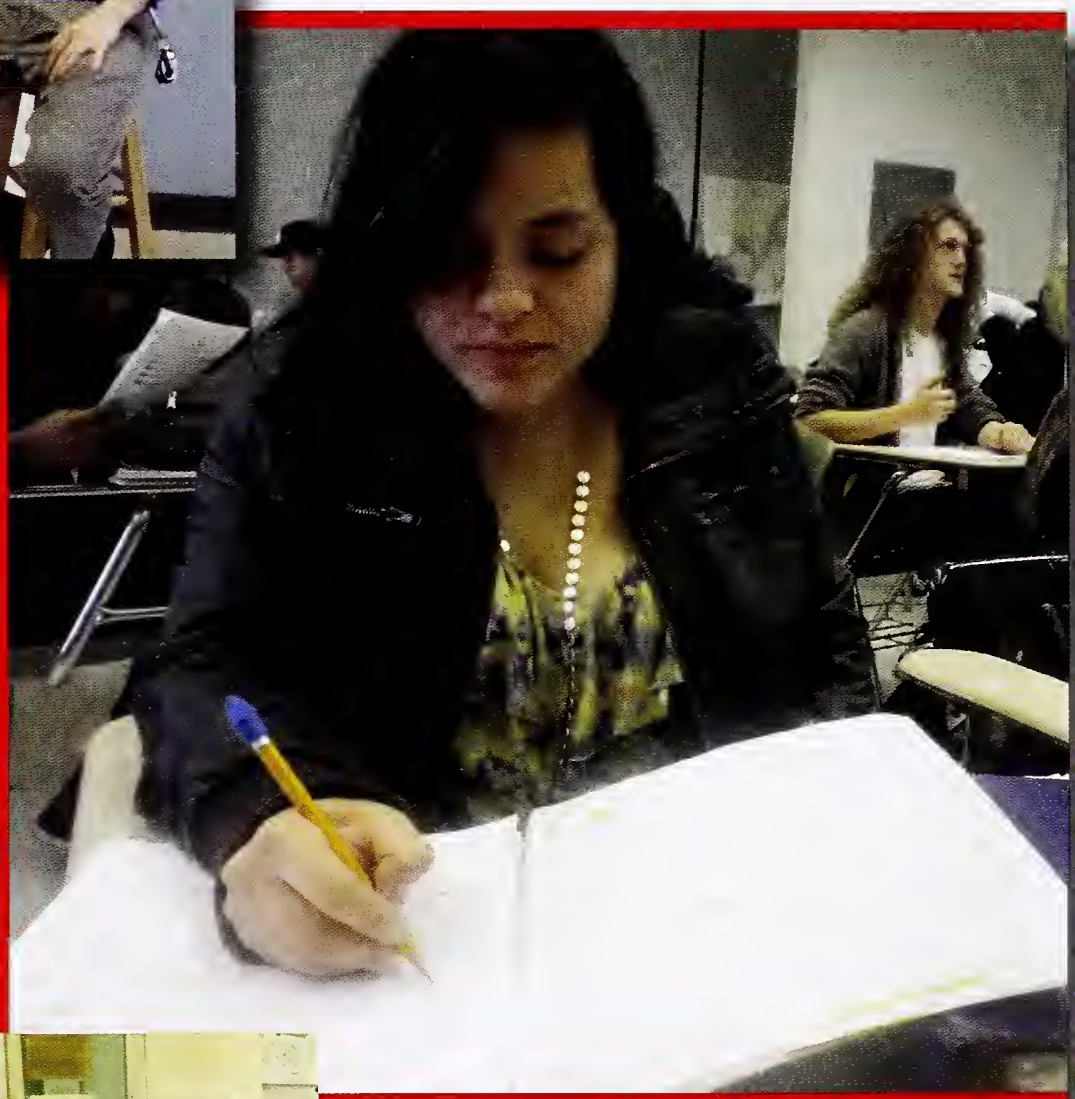

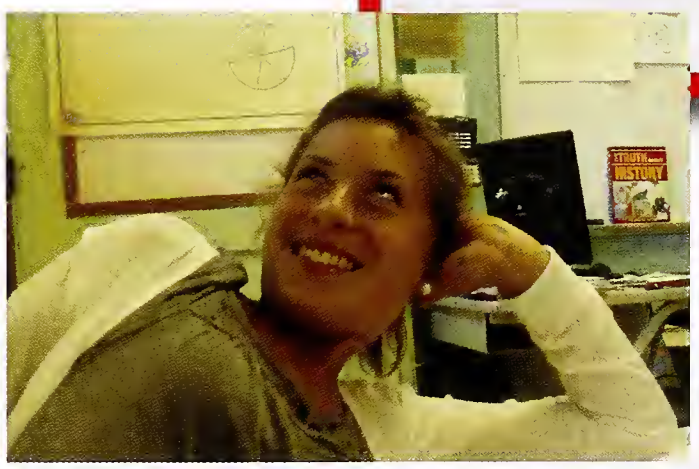

The over arching goals of BIHS are to offer insights into the nature of international education and to build students' sense of identity and cultural awareness, fostering a spirit of discovery and enjoyment of learning for all BIHS students.

Berkeley International High School

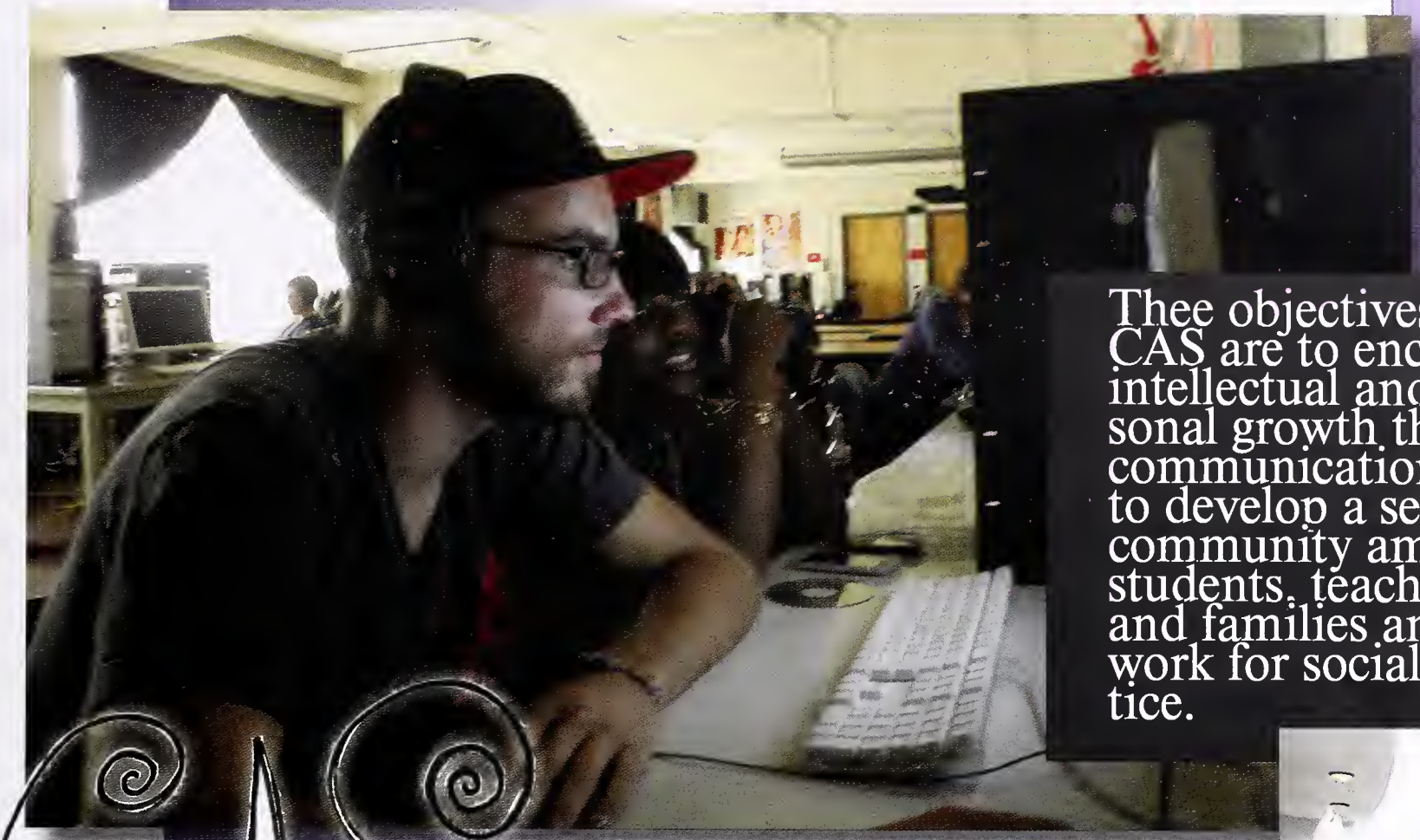

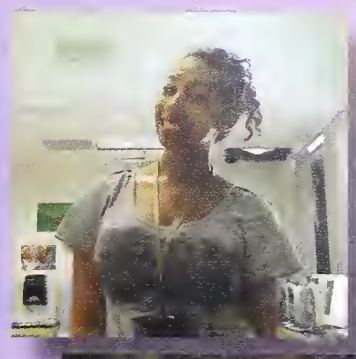

Thee objectives of CAS are to encourage intellectual and personal growth through communications arts, to develop a sense of community among students, teachers, and families and to work for social justice.

Communication Art and Sciences

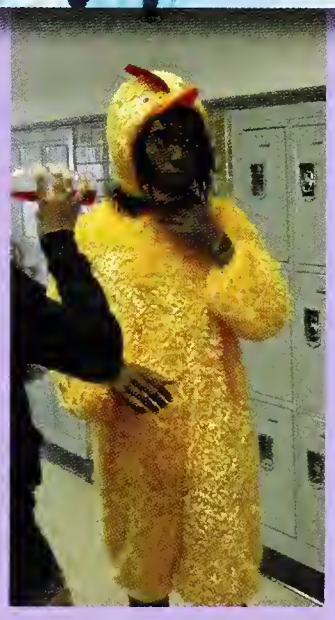

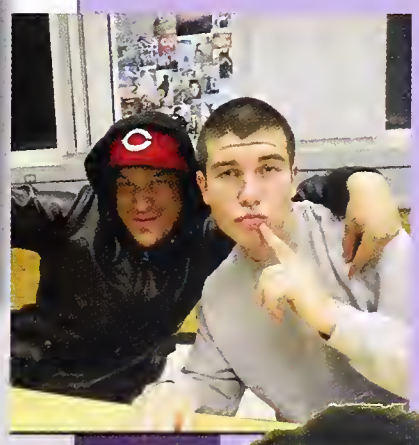

Community Partnerships Academy

CPA

Our educational focus is to nurture academically strong, ethical, self-motivated students that value contributing to the life of their community. The Community Partnerships Academy prepares students to take the lead in their own lives and to contribute to the life of their communities. We provide students with the skills, knowledge and resources to develop their strengths and pursue their college and career goals

The Green Academy is the newest academy formerly known as SSJE. Student work on studying a variety of Graduates of the Green Academy will be prepared for college, be knowledgeable about social and environmental issues, and take personal responsibility for seekingchange in themselves and in the world. Photos by Kate Trimlett

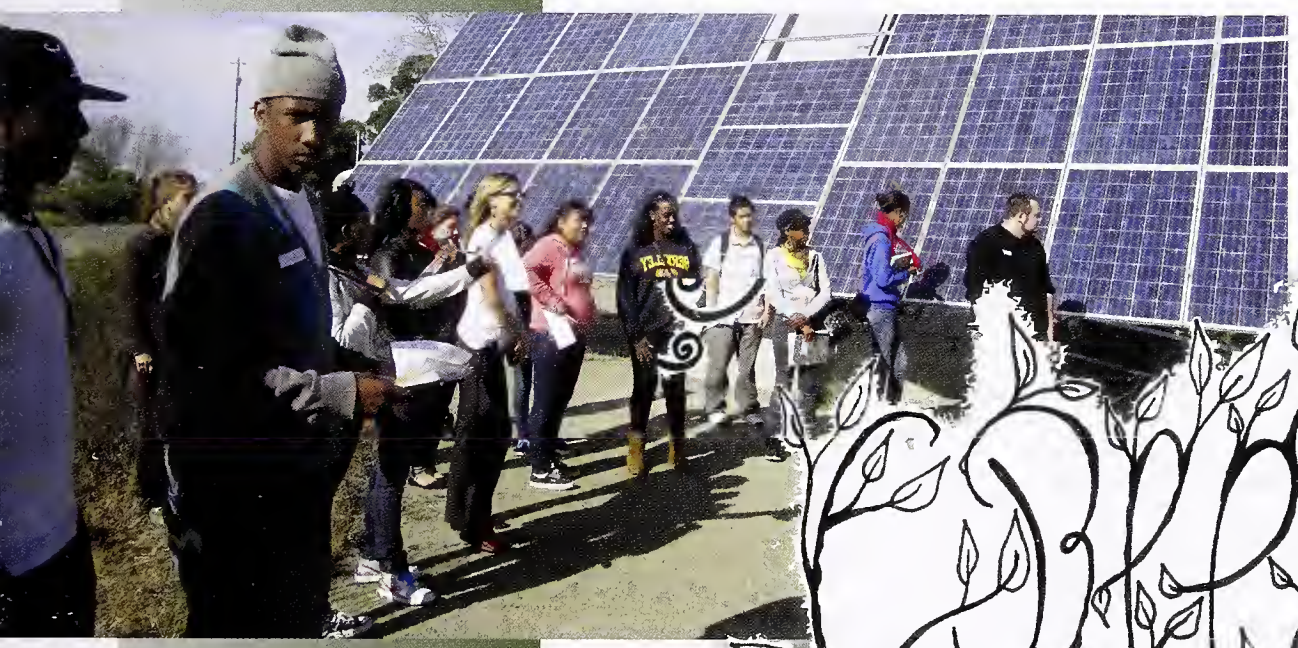

Green Academy

Aaah, Seniors, let us take a moment to look where we are now. How could anyone summarize the whimsical times a Berkeley High student experiences in merely a page? This is a task we are struggling with as we sit here, sipping our fair-trade tea and chomping on our o6rganic cookies. We believe that it will not be the superfluous noise and pushing in the hallways, the much-abhorred seagulls, or the conformist teenagers that we and our peers will think of first when reminiscing about our high school life. No, for us, it will be the school's aberrations, such as the Harry Potter club and the AP Environmental expeditions that come to mind. We will think of the empathetic counselors and that adorable and diligent nurse, Naula Ruddell. By this time in our trip down memory lane the corners of our lips will be curled up, and we'll think of Mr. Moellering, a man who had such an impact on his students and co-workers that a baseball field was named after him. It will be Mr. Sanoff's dimples and Mr. Angell's passion for history and lack of censorship that we will think back on. We will remember our new principal, Mr. Scuderi, who allowed us to query him about senior streaking. So, Seniors, here's to the years we've spent together four opulent years.

Seniors

CLASS OF 2011

Melody Abazari

Keir Abrams

Ivan Ackley

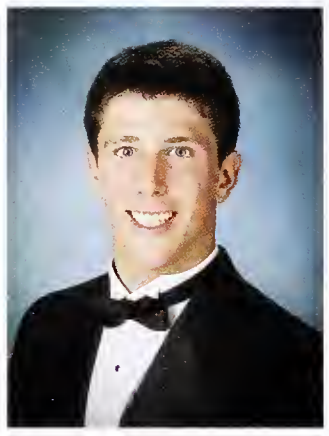
Caleb Adams

Lasharey Adams

Nader Alammari

Aeiman Albaseer

Rashad Albert

Persiah Alcorn

Natalie Alfandary

Tatiyana Ali

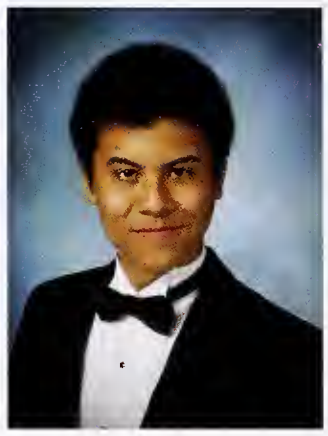
Dante Kaleo Alnas Benson

Joshua Amey

Sadiq Amjad

Molly Ancel

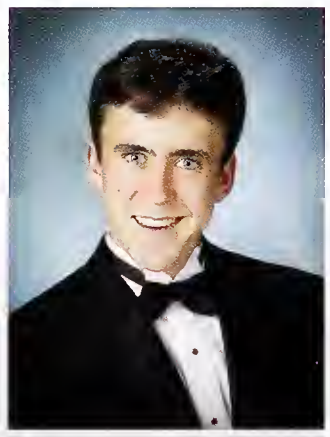
Jordan Anderson

Destiny Andrews

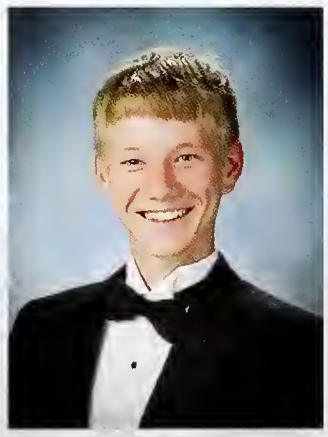
Eric Angell

Madeline Angell

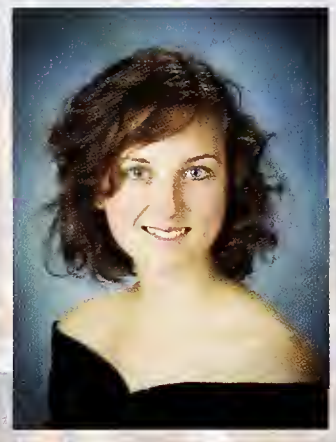
Jenna Archer

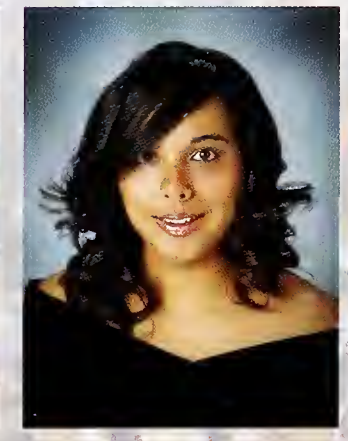
Jasmyn Areas

Lindsay Armor

Q: What are some senior ways to avoid security?

Bridget Hall:

"I think the best way to avoid security is to be friends with them. If you're cool with them then they're cool with you. If steve calls you stinky you're good."

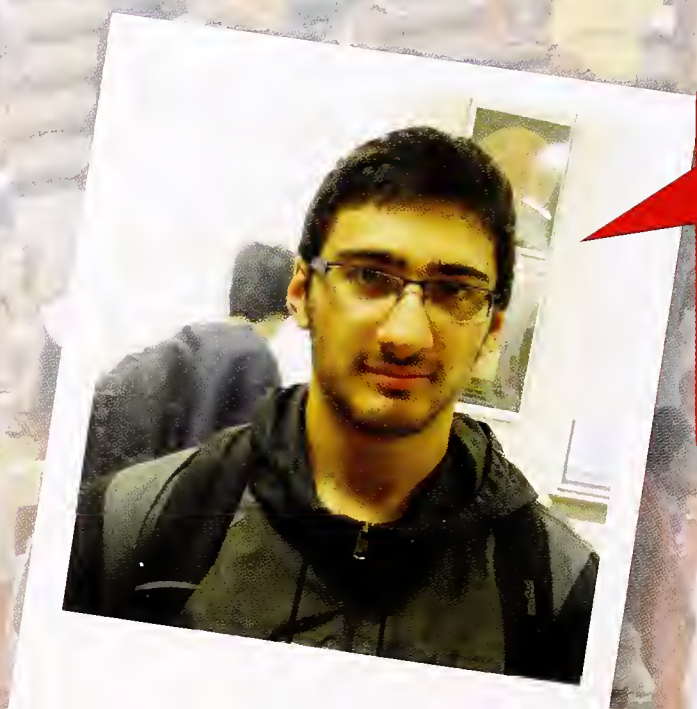

Q: What are you going to miss the most?

Arsia Sarlak:

"The smell of purple and fresh muffins in the H building after first period."

Danielle Armstrong

Olivia Aron

Alon August

Alona Bach

Jasmine Bailey

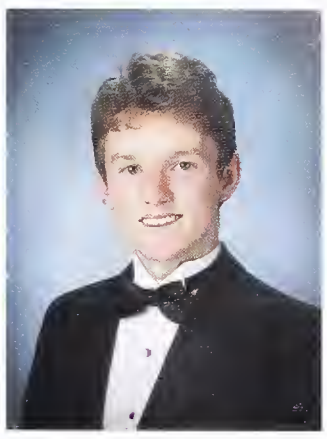
Edward Barber

Jennifer Eren Barra

Matthew Bussa

Chanel Bates

Michaela Bathrick

Rediat Bayeh

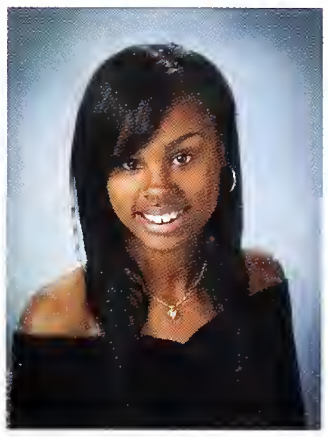
Kadejah Baylor

Nia Beckford-Roth

Julia Beery

Eden Belachew

Maya Belgrade

Darynell Bell Jr

Xochitl Bennett

Natasha Berk

Q: What are you going to miss most?

Whitney Chao & Sarah Reynolds:

"Going to Cheeseboard Pizza"

Q: What are you going to miss most?

Mimi Kaplan:

"The Salads"

Q: What is your best memory?

Jovon Mason:

"My best memory is senior year rally day!"

Giuliano Berna-Hicks

Ohannah Berry

Bilaine Beyene

Sony Bhopal

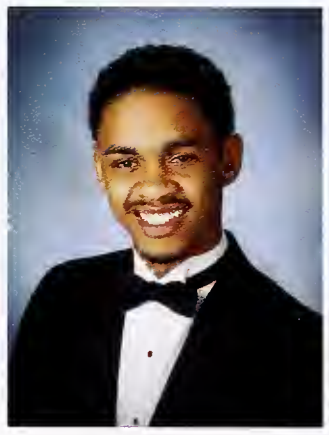
Adrian Bickham

Natalie Bigelow

Mekayla Blanck

Hannah Bloom

Victoria Bolden

Maisy Bolgatz

Akeylah Bordelon

Celina Borucki-Gibson

Briana Bostic

Rosalie Bouchard- Bihr

Gena Bowman

Brittany Boyd

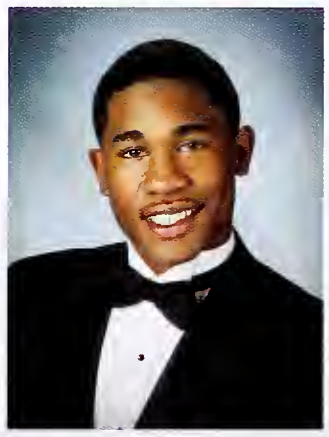
Khaleed Brew

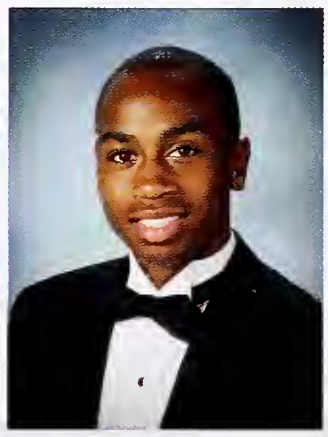
Krystian Brooks

Linnea Brotz

Joseph Brown

Nettie Brown

Chanavie Bun

Q: What is your advice for freshman?
Alex Johnson:
"Join Marching Band."

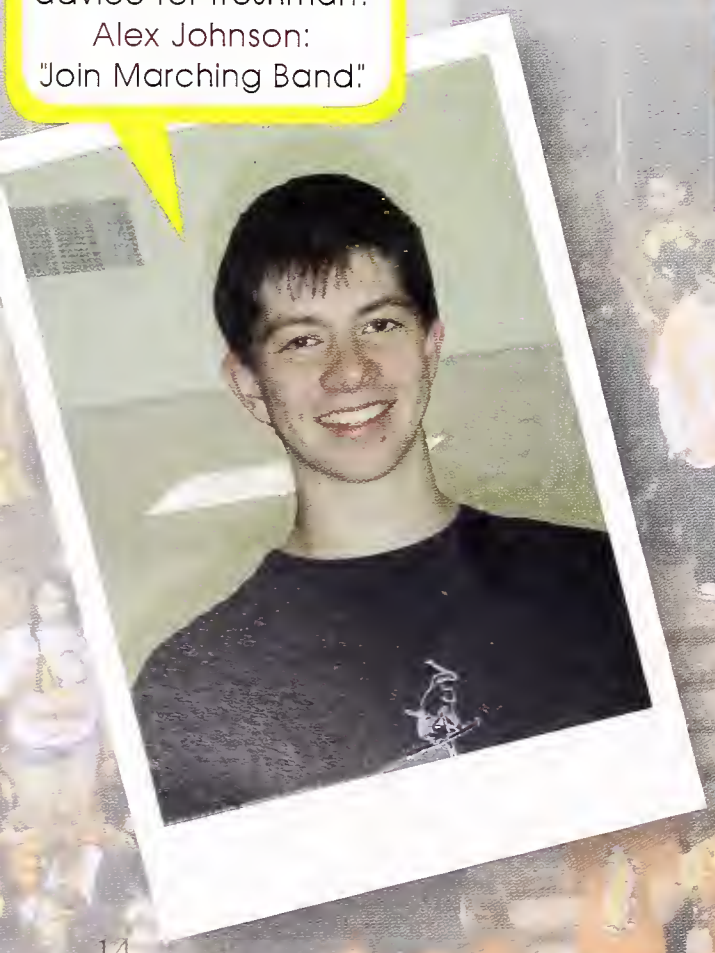

Q: What was your first day at BIHS like?

Jasmine Curtis:
"I still remember the first day of freshman year- and unfortunately what I wore thanks to the picture my mom made me take. But I can't deny that I was nervous and excited at the same time.

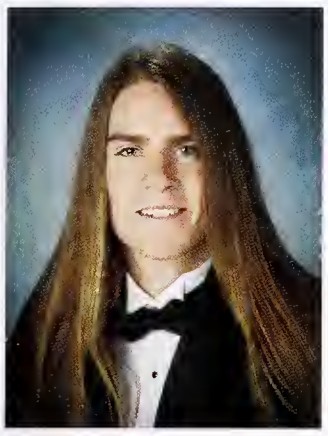
Dylan Burton

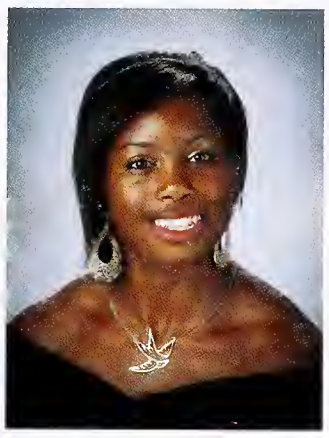
Sadiqua Bynum

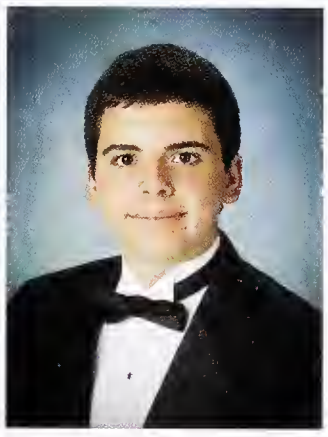
Raphael Cabral

Christina Cadet

Ariell Calbert

Jewaya Calland

Cara Cantwell

Isabel Capristo

Shakiera Carmichael

Samuel Carpenter

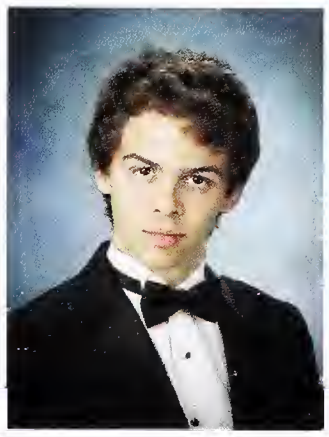
Robert Carrera

Charles Carter

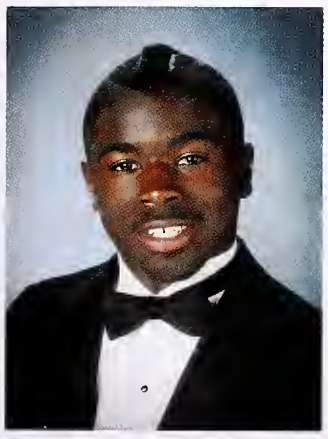
Eric Carter

Rebecca Catlett

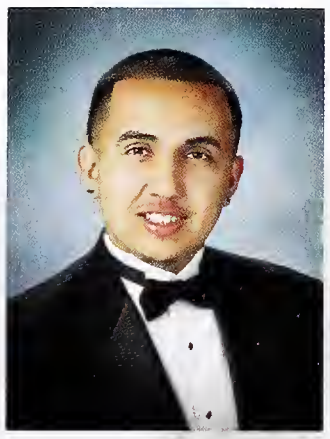
David Cazares

Nathania Cazares

Benjamin Cerami

Merlina Chang

Whitney Chao

Q: What is your favorite kind of freshman?

Rosalie Bouchard-Bihr:

"The best kind of freshman are the ones who won't label themselves in a 'clique,' don't care about following the latest trends or shopping only at the most expensive generic stores.""

Q: What is the best part about being a senior?

Emiliano Ruiz:

"Not having responsibility"

Q: What is your dream job?

Fayron Thomas:

"Rapper, aka Faweezy"

Khristopher Chea

Caleb Chen

Simon Cherin-Gordon

Tyrone Cherry

Brandon Chew

Alexis Choate

Adriana Clark

Thelima Clark

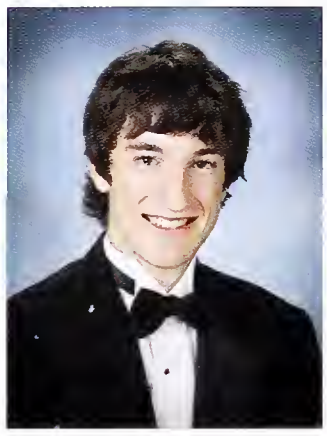
Jalen Cobeen

Kaylah Cohen

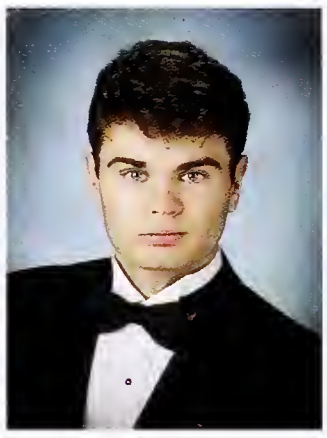
Milo Conroy

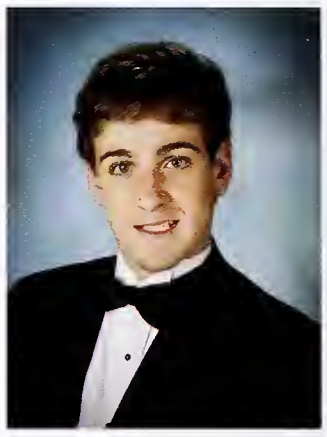
Peter Cook

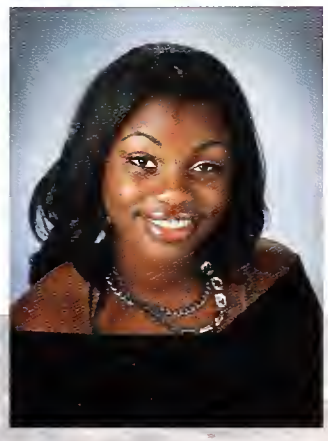
Brandashia Cooper

Marnae Cooper

Melissa Cooper

John Corbett

Allegra Cordero

Hana Creger

Matthew Crockett

Maya Cueva

Susana Cuevas

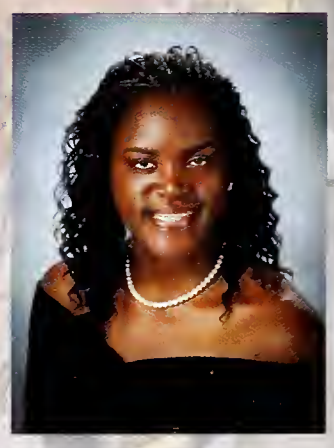
Chairese Culberson

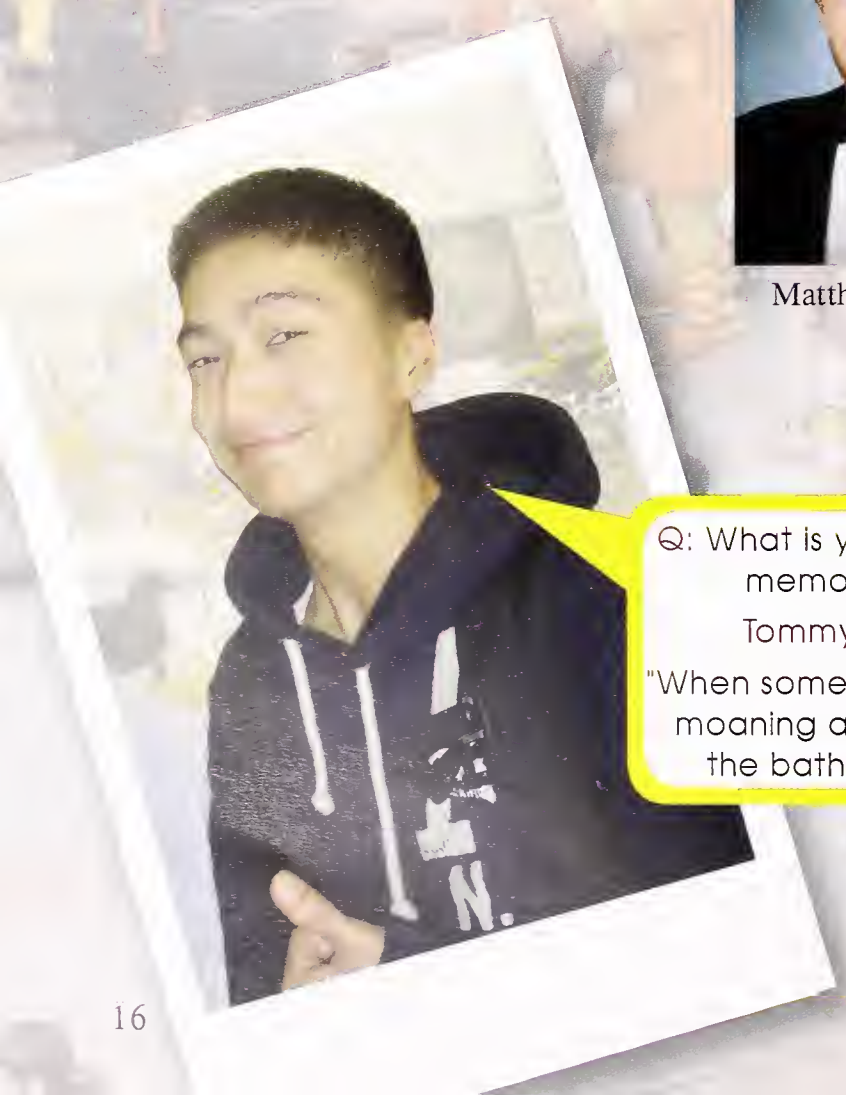

Q: What is your best memory?

Tommy Li:

"When someone was moaning as I used the bathroom."

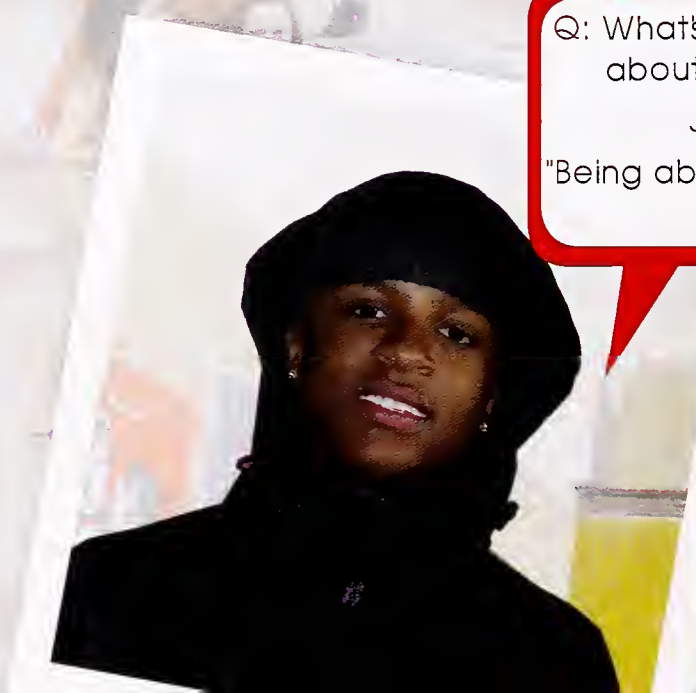

Q: What's your favorite thing about being a senior?

Josh Amey:

"Being able to sleep in a little more."

Claire Cunliffe

Jasmine Curtis

Hannah Curtiss

Tijuana Custer

Nicholas Dale

Trey Daniels

Vidazji Daniels

Yui Davidson

Spencetta Davila

Alexandra Davis

Bayana Davis

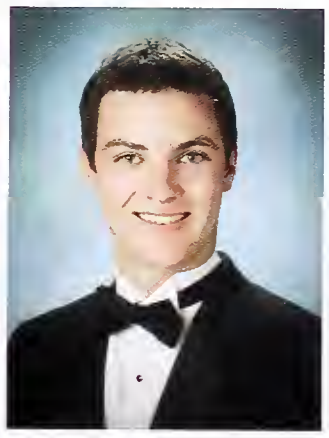
Paris Davis

Camilla Dayrit

Francesca De Cristofaro

Anthony De La Cruz

Chris Dempster

Riley Denison

Margaret Di Costanzo

Haley Dixon

Q: What are you going to miss most?

Lasharey Adams:

"Walking around smiling at everyone, even the people I don't know."

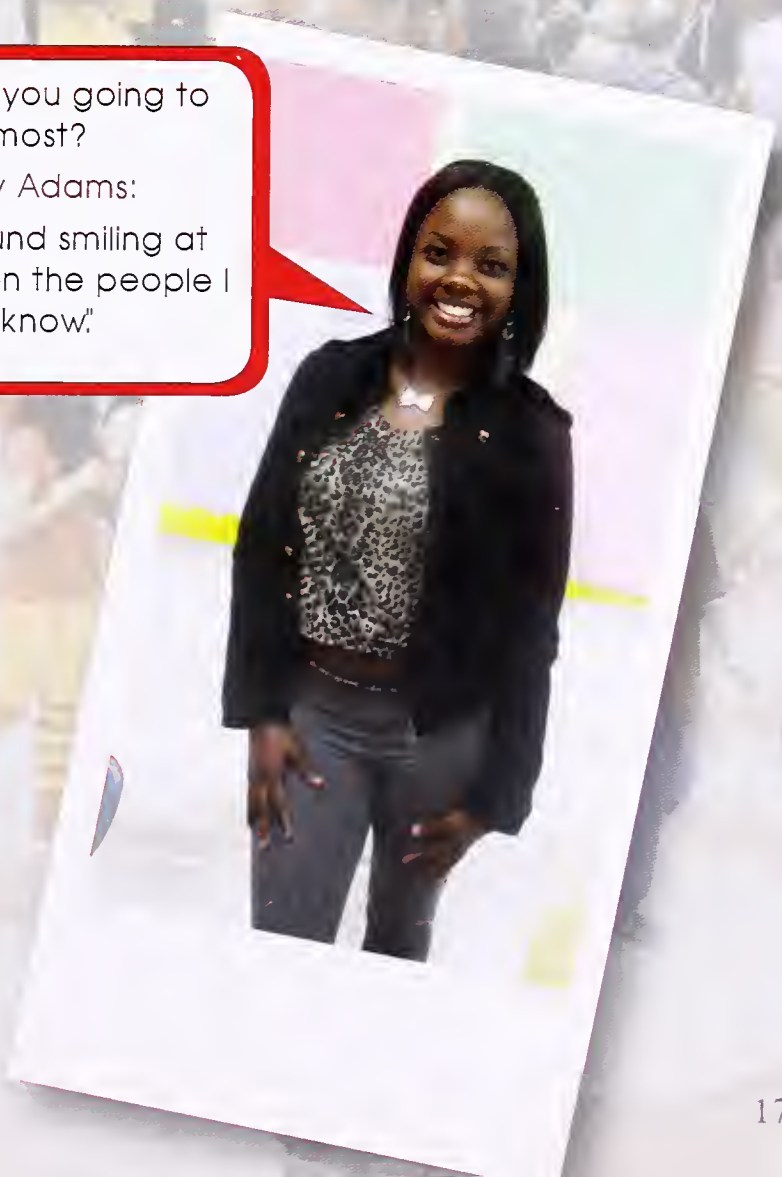

Q: What are you not going to miss?

Lara Schwartz & Emma Roos-Collins:

"The girls who wear tights as pants"

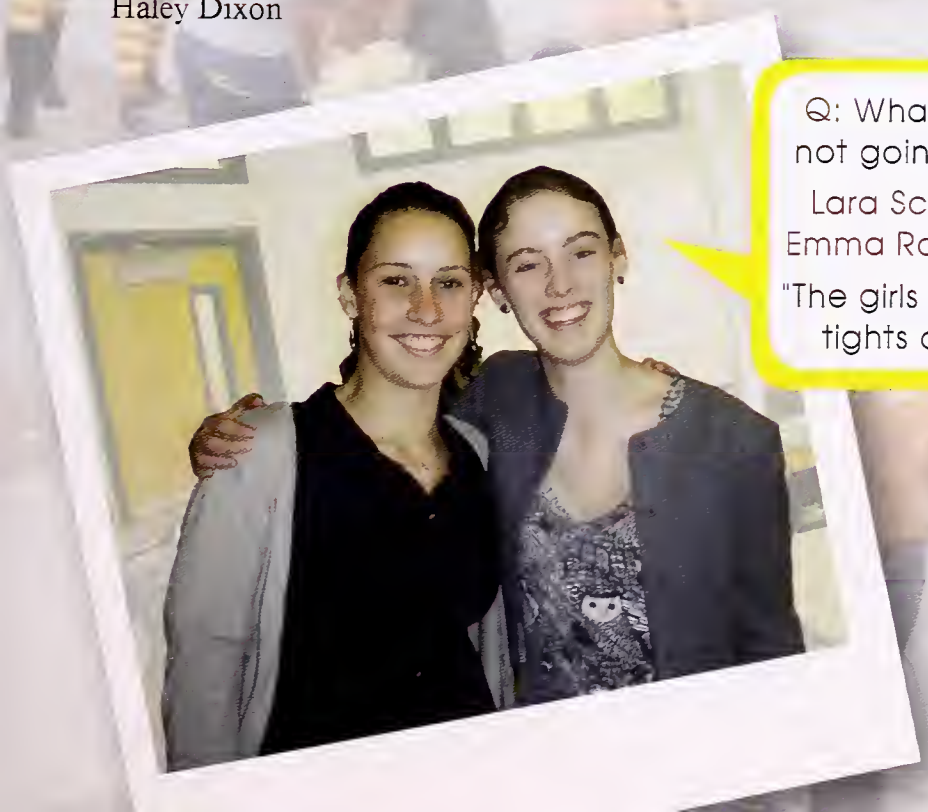

Micha Dixon

Lias Djili

Nathan Donoso Reddick

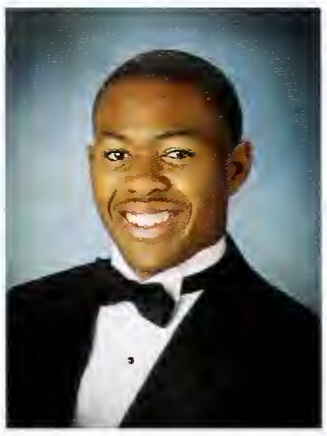
Robert Dorsey IV

Marie Dosick

Mai Downs

Hailey Drake

James Draper

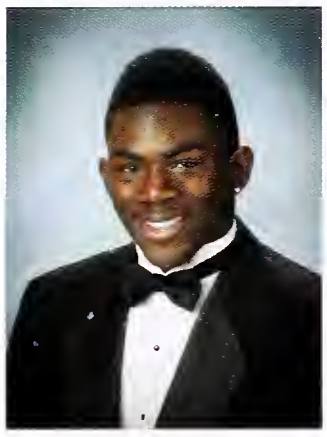
Elliott Dupree

Matia Emsellem

Jalil Eppenger

Tim Erren

Angelic Ervin

Ismael Esa

Rosa Escandon

Jennifer Espino

Stephanie Espinosa

Yesenia Espinoza

Noelle Fa-Kaji

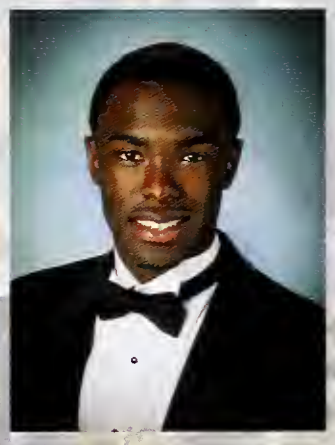
Tamonni Featherstone

Aisha Ferrazares

Zoe Fiddler

Q: What is your advice to freshman?

Domingo Gonzalez:

"Don't bump into a senior in the hallway."

Q: What are some senior ways to avoid security?

Chanel Bates:

"There are mnay ways to avoid Eric, Diesel, and the gang. Have candy handy, fake notes, and your cell phone out of sight."

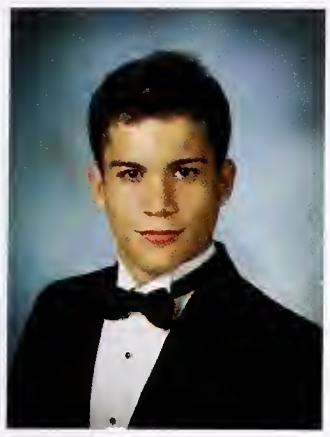
Mario Figueroa

Kyle Filippelli

Beebe Finch Sanders

Rachel Finn

Annelise Finney

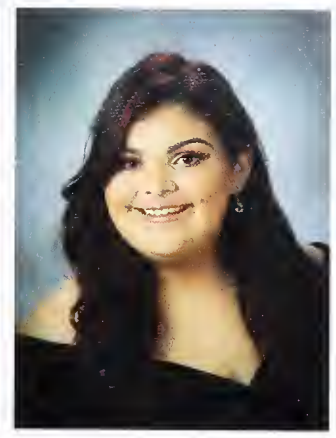
Sofia Flores

Philip Forestant

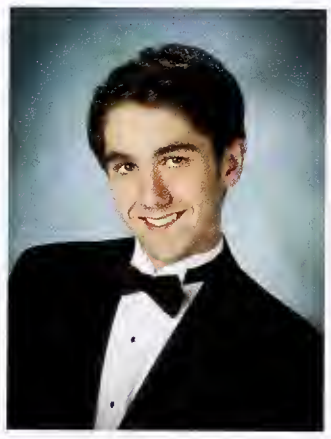
Nathan Forster

Chase Foti-Landis

Ben Fox

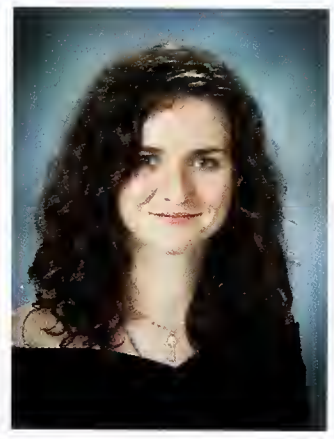
Maggie Freeman

Nina Friedman

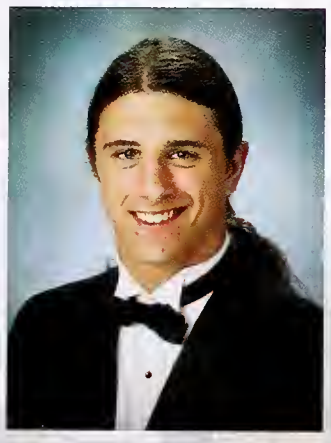
Jack Gaebler

Darius Gangei

Carla Garcia

David Garcia

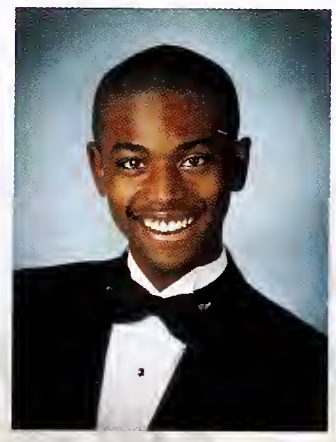
Curtis Gardner

Talia Garner

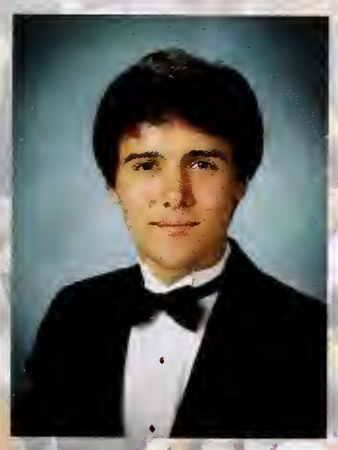
Eugenio Geiken

Q: What are you going to miss about BIHS?

Daniela Morales:

"Making my friends skip with me"

Q: What are you going to miss the most?

Kyle Filippelli:

"Running away from the seagulls."

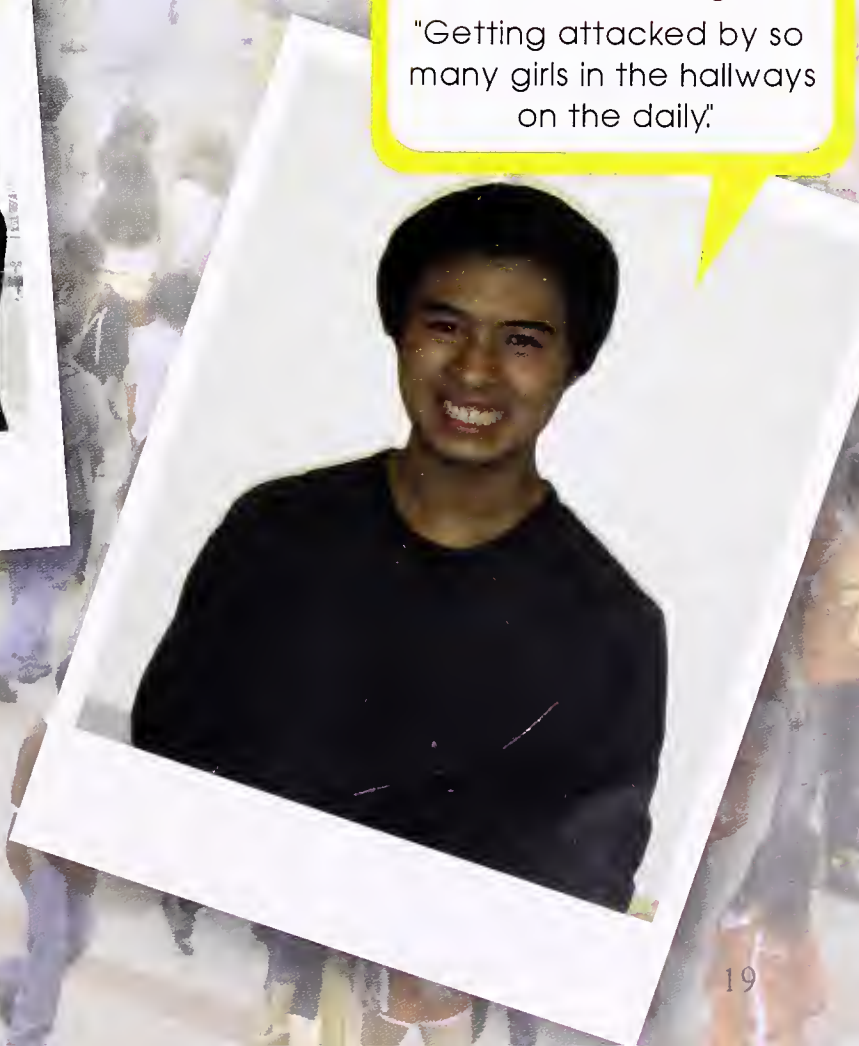

Q: What is your worst memory?

Gregory Wong:

"Getting attacked by so many girls in the hallways on the daily."

Davina Gibson

Yvette Gil

Samuel Glaser-Nolan

Alexandra Glass-Katz

Shelly Gleason

Griffin Goetz

Rose Goldstein-Wright

Mehrnush Golriz

Angelica Gonzalez

Lorena Gonzalez

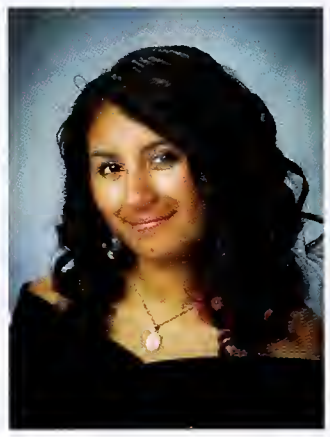
Sureyma Gonzalez

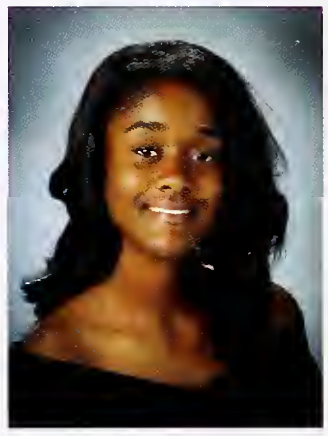
Cayla Gordon

Eden Gorman

Aldrine Gorrostieta

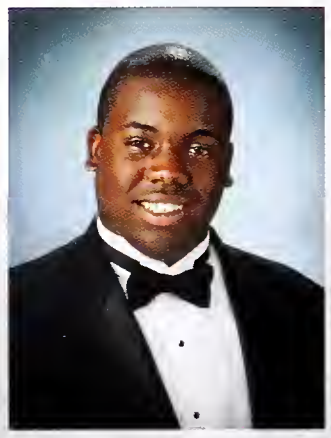
Myles Grace

Scott Grant

Kyle Greenlee

Lauren Greer

Kilen Griffey

Juliet Grodzins

Kylie Grove-Peattie

Reyna Grown

Q: What are some senior ways to avoid security?

Kadejah Baylor:
The best way to stay under the radar is to be calm, confident and act as if your suposed to be roaming around.

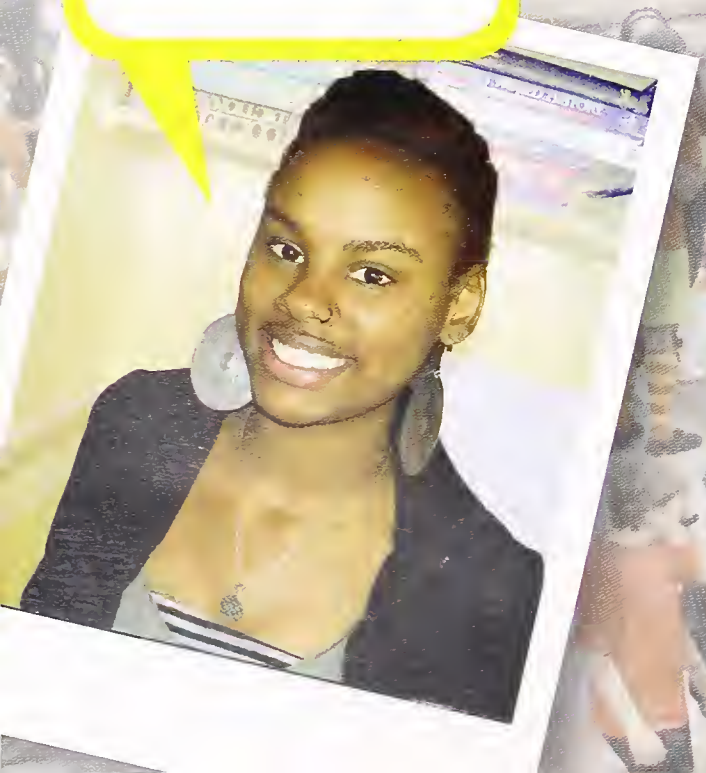

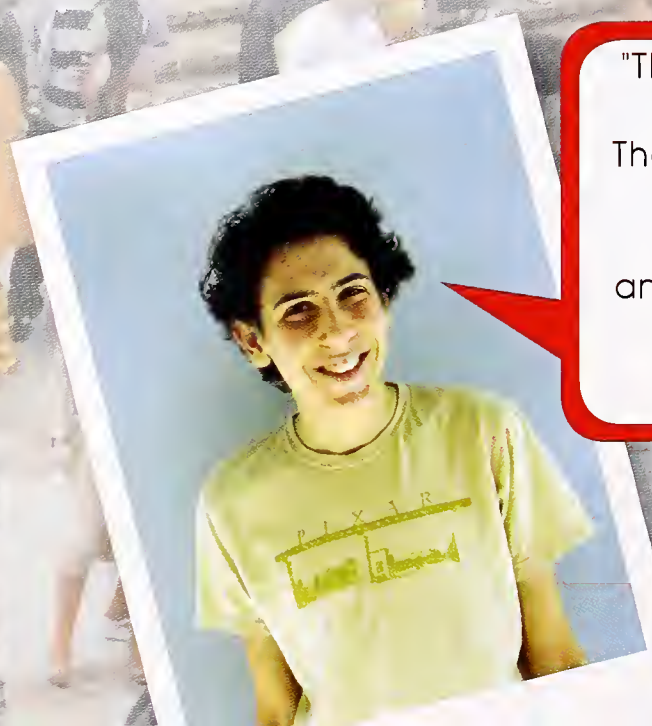

"There once was a high school in Berkeley
That freshman at first want to flee
but taken in stride
it can act as a guide
and become a loving, accepting family."
-Max Raskin

Diana Guerrero

Lhamo Gurung

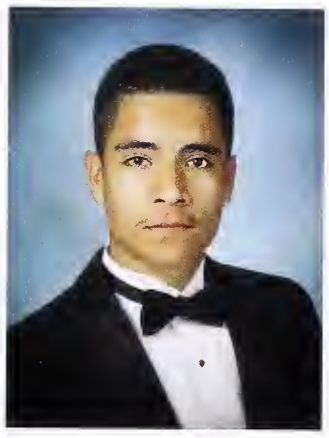
Jhonatan Gutierrez

Zoe Guy

Anna Haflich

Zev Haggitt

Karen Hakobyan

Bridget Hall

Sarah Hamik

Alexandra Hammarstedt

Jihae Han

Lemond Harris

Nicholas Hart

Douglas Hartman

Danny Hassler

Nadia Hayes Zarsky

Sadie Hazelkorn

Isaiah Henderson

Sarah Herman

Q: What are you going to miss the most?

Joshua Cho:

"I'm going to miss all of you guys graduating without me this year, do it big when you get to college and don't forget to come back and see me!"

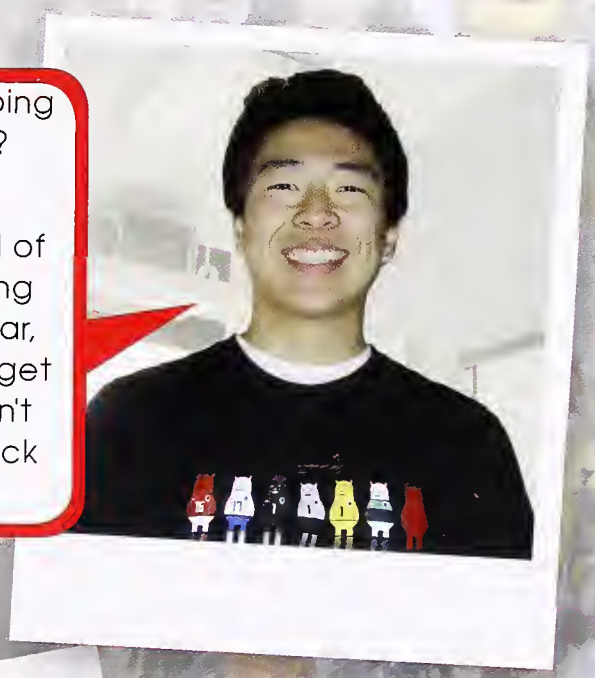

Q: What makes Berkley High unique?

Richard Raya:

"Walking through the halls and seeing all the quirky characters who are students here."

Q: What is the best thing about being a senior?

Talia Graner, Terrell Mims, & Lauren PerrySims:

"Being a boss, we run this S****"

Q: What is your favorte memory?

Amy Midanik- Blum:

"The teacher's dance on rally."

Jaime Hernandez- Tijero

Xitlalic Hernandez

Xochitl Hernandez

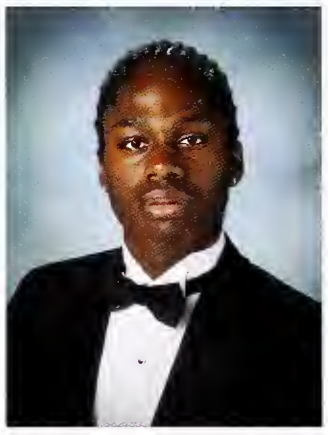
Jonathan Hill

Naomi Hill

Nikko Hirano

Isaac Hirsh

Alex Hirth

Ian Hoffman

Chloe Holden

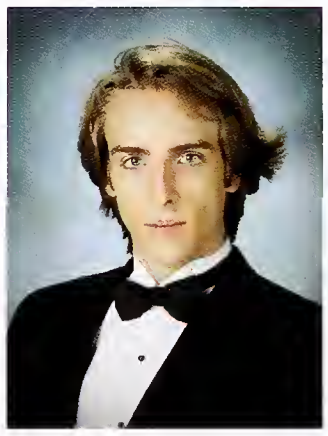
Ben Holme

Condrah Holoman

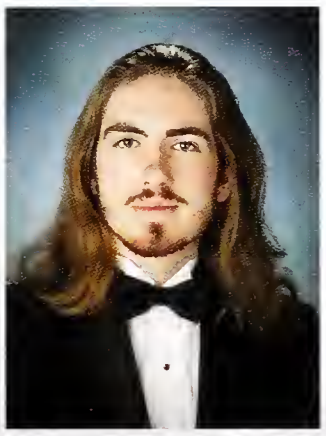
Lukas Holst

Amanda Holub

Frances Hong

Gloria Houston

Brandon Howard

Duchess Howlett

Angela Hu

Isabel Hubbard

Nicoya Hudson

Cara Hunt

Q: What's your favorite memory?

Khris Chea:

"Proctoring for Ms. Belinda the blender."

Q: What is your advice to freshman?

Zoe Pollock:

"Dont waste all your money on off campus lunch.

Simone Hyman

Kalin Ibrahim-Bartley

Yuki Ihara

Sol Inigo-Vivo

Joeleena Isaac

Camille Jackson

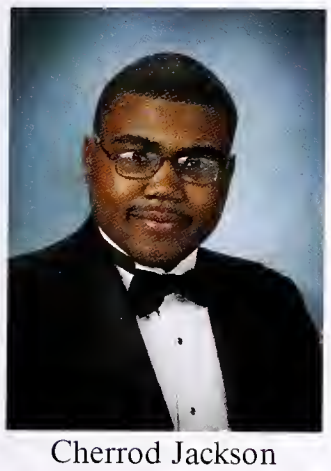
Cherrod Jackson

Devin Jacob

Sasha Jacobs

Eli Jaffe

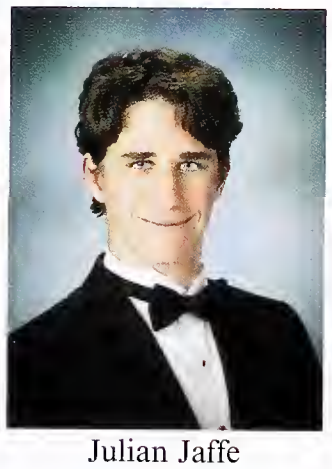
Julian Jaffe

Emile Janse

Norma Jasso

Tatiana Jefferson

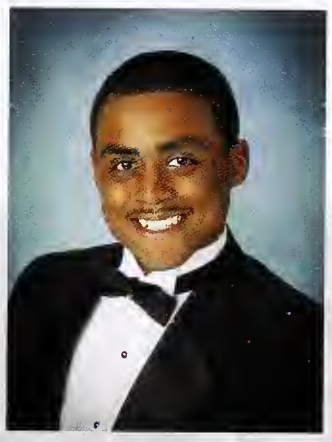
Michael Jenkins

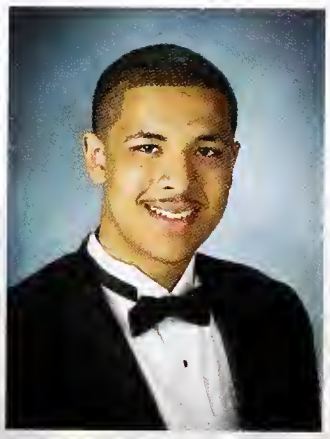
Akil Johnson

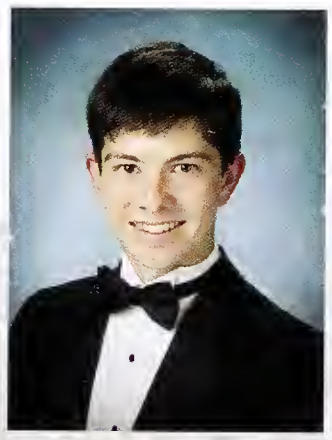
Alexander Johnson

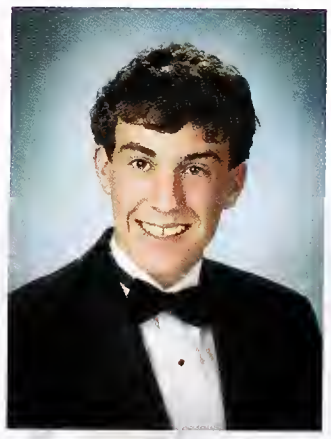
Eli Johnson

Brittany Jones

Q: Why is Berkeley High the best?

Maya Cueva:

"I love Berkeley High because nobody does it as big as we do"

Q: What are you going to miss most?

Robert Dorsey:

"Being able to see the people I have been hanging out with for the past 4 years"

Q: What are you going to miss most?

Omar Sanchez:

"All the familiar faces.""

Darolyn Jones

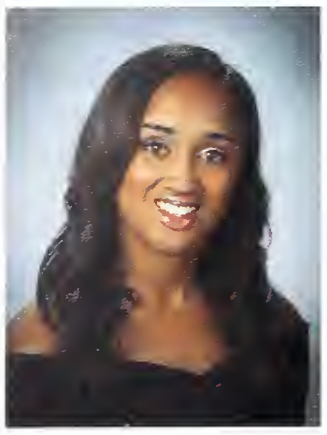
Gianna Jones

Gierra Jones

Ladina Jones

Starkisha Jones

James Jordan

Michael Joyce

Eric Jung

Adam Krupitsky- Wernha

Mariko Kamiya

Asia Kang

Miriam Kaplan

Juetzinia Kazmer

Alyssa Keimach

Jasmine Kellogg

Laura Kenmotsu

Raymok Ketema

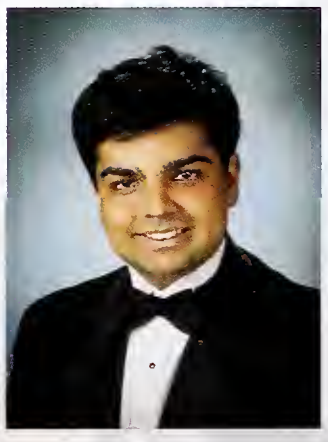
Muhammad Khan

Salman Khan

Zubeen Khan

Yared Kiflai

Daniel Killian

Q: Who was your favorite teacher and why?

Branndon Howard:

"Tim Moellering. He was an inspiration. With his ability to let students engage in activities, he got everyone involved. All who had him would feel the same way. Like him, I too dont like the state of North Dakota. Who would?"

Q: What is great about Berkeley High?

Rebekah Stroik:

"Thanks Berkeley High for providing me with opportunities to be in interracial relationships"

Tyler Kim-Hayes

Lily King

Renicia Knapps

Ellen Kobori

Bibiana Koch

Alexandros Kouromenos

Talia Krebs-Oppenheimer

Ken Kubo

Zoe Kurjiaka

Monica Kuzdovich

Amber Lai

Joshua Lai

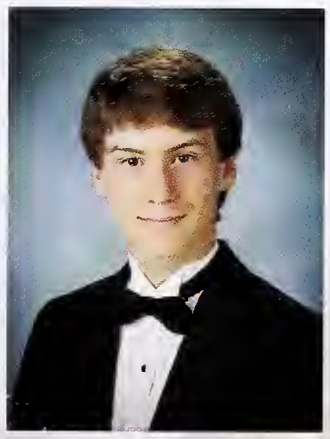
Matthew Laird

Ronald Lam

Shikhar Lamichhaney

Adriana Lamirande

Pedro Landoni

Callie Lapidus

Marcos Lara-Floriano

Q: What is your advice for frehman?

Griffin Goetz:

"Respect Seniors. Dont wear such big backpacks, it's not chill for the back. "

Q: What are you going to miss about Berkeley High?

Orly Suveda:

"Rally day, security guards, Mr. Hahn, & my senior swag."

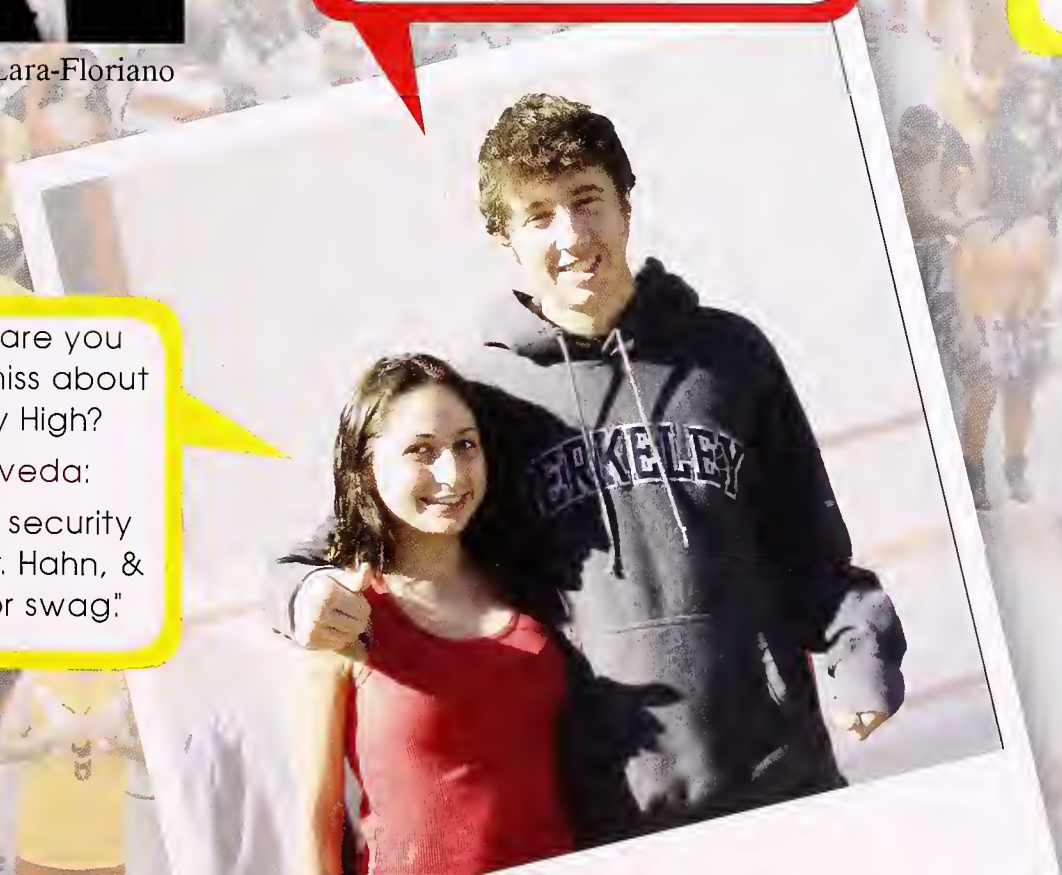

Q: What is the best thing about being a senior?

Diego Torres:

"Knowing a lot of people from every grade because you can get varying perspectives on life. And of course, not being a freshman."

Kirsten Larsen

Rebecca Lazarus

Jenni Lee

Jonathan Lee

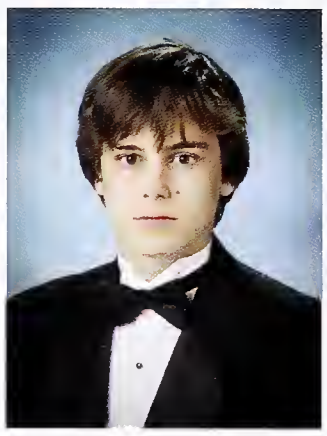
Michael Lena

Zoe Leonard-Monrad

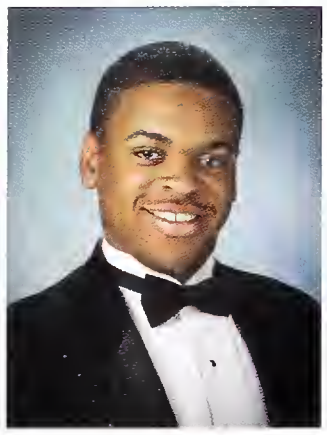
Dominic Lewis

Tommy Li

Hannah Lieberman

Elizabeth Liebman

David Lindheim

Alexes Link

Shani Litwin

Forrest Liu

Calvin Lloyd

Nicholas Lo

Stuart Loebl

Nicholas Logan

Hannah Long

Dylan Lopez

Hannah Luknuski

Emma Lutz

Q: What is your advice for freshman?

Willis Wilson:

"Don't procrstinate. Finish your work as soon as possible. If you dont do it now you will have to do it later."

Q: What are you going to miss most about BHS?

Clio McConnel:

"Not the hallways!"

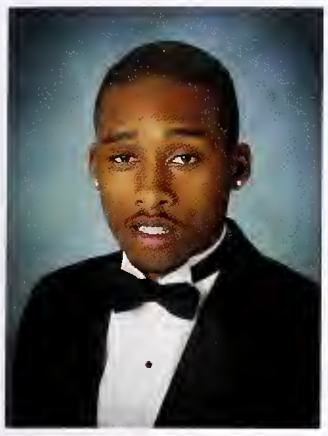
Julian Lynch-Greggs

Karma Macias

Nancy Maciel

Alexander Mackay

Sarah Madden

Aaron Manheim

Jacob Manheim

Maria Fernanda Manriquez

Lucie Marie

Domingo Mariz-Gonzalez

Diana Marquez

Georgia Martin

Julia Martinelli

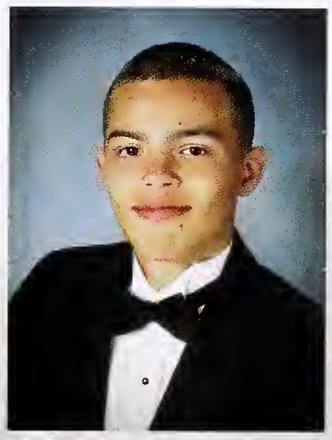
Lorenzo-Joseph Martinez

Zoe Martiniak

Anna Sophia May

Thomas May

Gustavus Mc Farland

Laurel McCallister

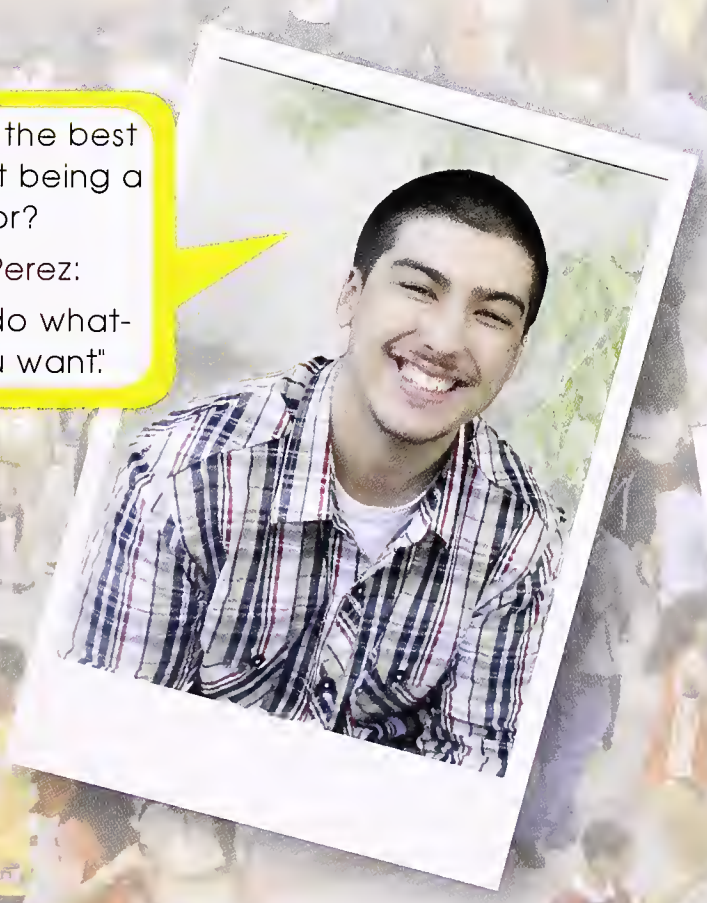

Q: What is the best thing about being a senior?

Cesar Perez:

"You can do whatever you want."

Q: What do you love about your small school?

Aja Williams:

"Aha: Art is life!"

Q: What are you going to miss most about BHSI?

Julian Tequechel:

"The staff. I have had some dope teachers."

Mavis McClellan

Clio McConnell

Allie McCoy

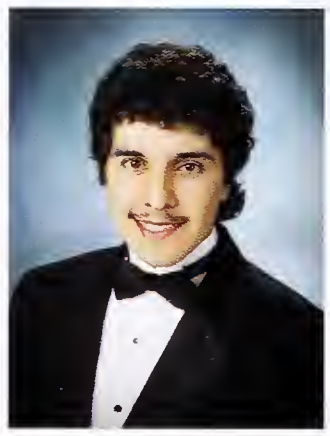
Fernando Medina

Siena Meeks

Sonia Mena

Gloria Mendez

Ahjane Merritt

Amy Midanik-Blum

Venise Miles

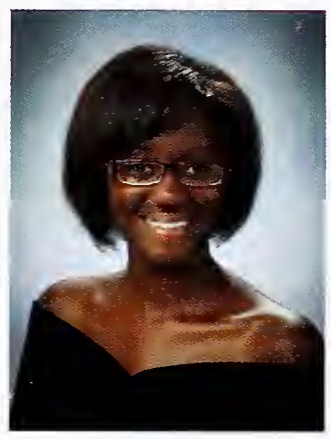
Latifah Mills

Terrell Mims

Armen Minassian

Morgan Mitchell

Leticia Monroy

Mayahuel Montoya

Rashawn Moore

Daniela Morales

Grace Mungovan

Gabriella Morales

Cinaida Moreno-Travis

Faleshia Morgan

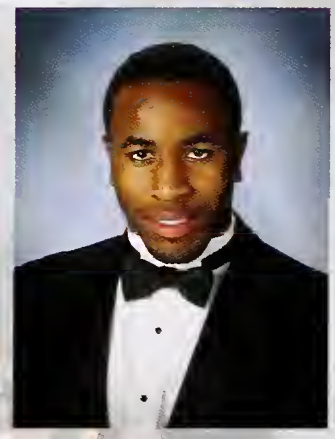
Maurice Moses

Q: What are you going to miss most?

Sonia Mena:

"The Chocolate Chip Cookies"

Q: What is your favorite memory?

Jin Chen:

"Being able to only see half of Mr. Slemp as I walked down the hallway"

Logan Murdock

Kiyo Nagamori

Catherine Nagel

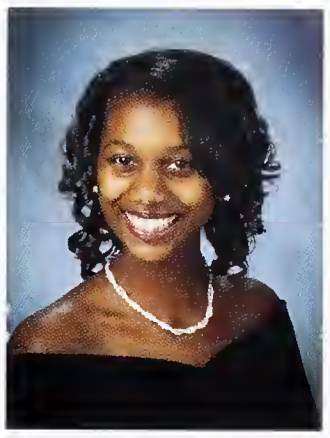
Nicole Nash

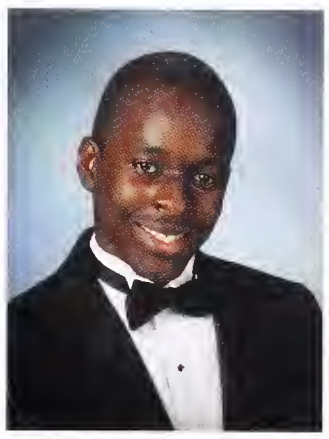
Jamil Nassirruddin

Evan Neff

Grace Nelson-Barer

Nathaniel Nelson-Barer

Julie Ngai

Hien Nguyen

Melissa Nhonthachit

Nina Nichols

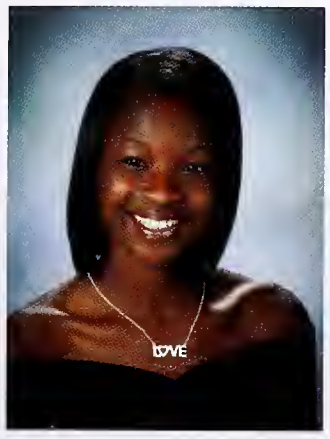
Jasmine Nicholson

Connor Nielson

Julian Noisecat

Andrew Northrup

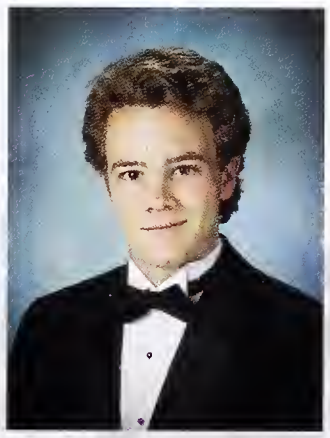
Lucian Novosel

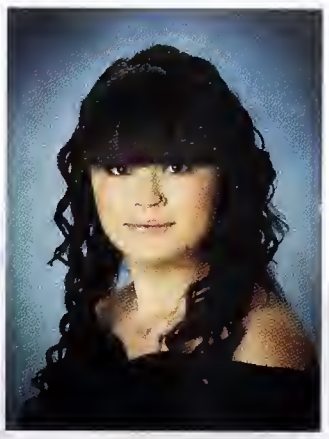
Cynthia Noyola

Erin O'Neill

Eli Obstfeld

Q: What is your advice to freshman?

Aaron Manheim:

"Don't carry your entire life on your back.

Q: What is your favorite thing about being a senior?

Cayla Gordon:

"Laughing at how rachet the freshman are."

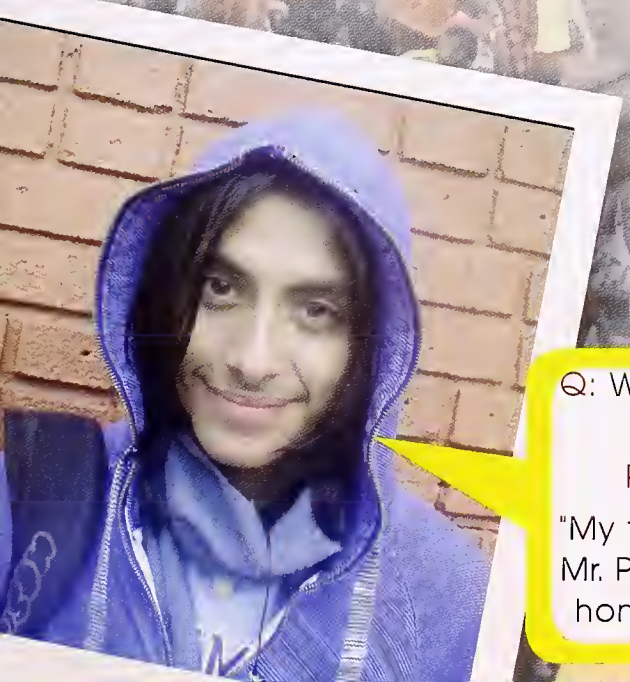

Q: Who is your favorite teacher?

Pedro Landoni:

"My favorite teacher is Mr. Peck because he is honest and sarcastic.

Zoe Oppenheim

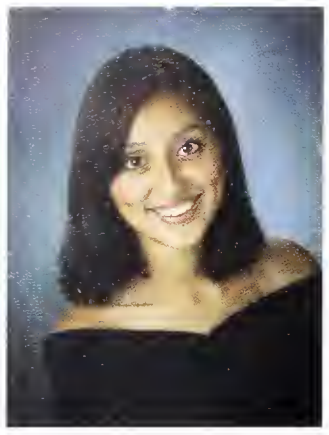
Brenda Orellana

Zalman Orloff

Laneir Owens

Olivia Page

Neha Pal

Sierena Parker

Kameron Parks

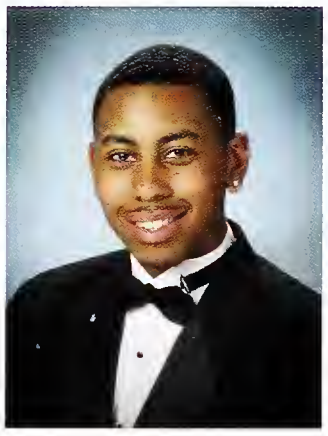
Darrick Parnell II

Emma Pasternack

Alejandra Pedroza

Sonia Peltz-Currie

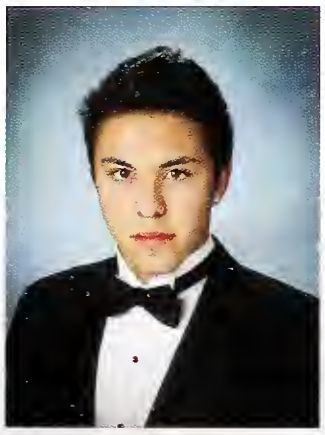
Jose Perez

Manuel Perez

Maritsi Perez

Ruben Perez

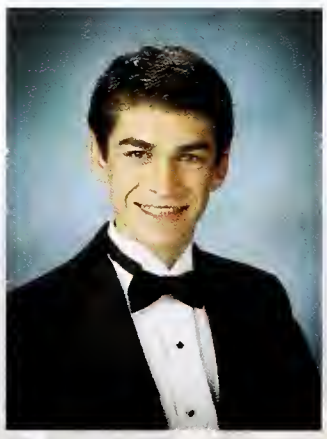
Austin Perkins

Rebecca Perkins

Miriam Perlmutter

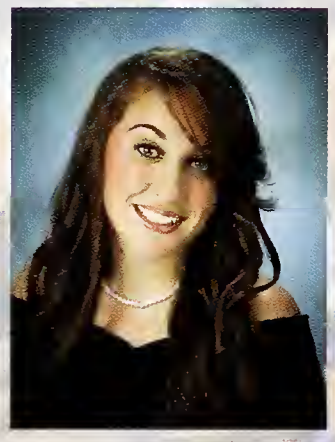
Jessica Perrin

Lauren Perry-Sims

Wyatt Pettyjohn

Donte Pharr

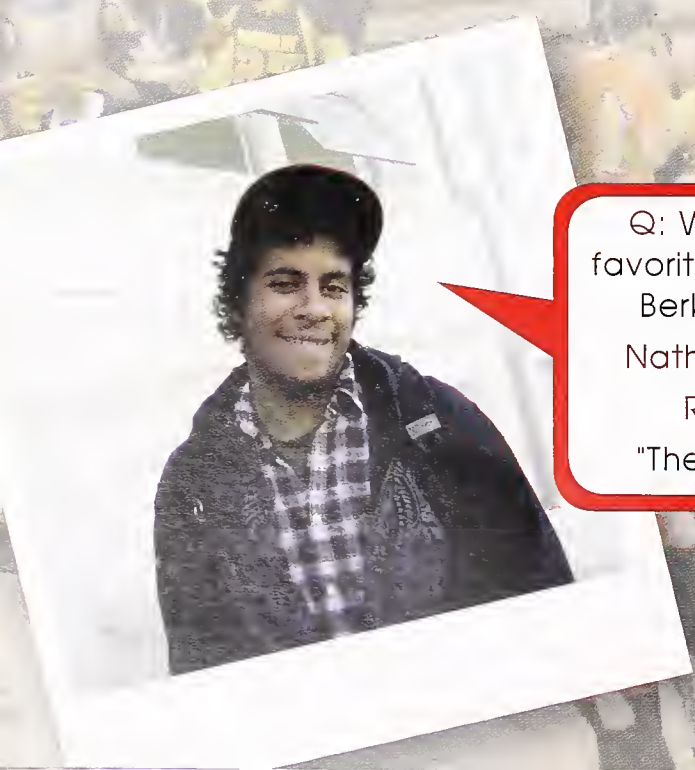

Q: What is your favorite thing about Berkeley High?

Nathan Donoso-Reddick:

"The Hoodrats"

Q: What are you going to miss most?

Forrest Liu:

"Frances Hong"

Amanda Phimsipasom

Christina Pickett

Quishayla Pigrum

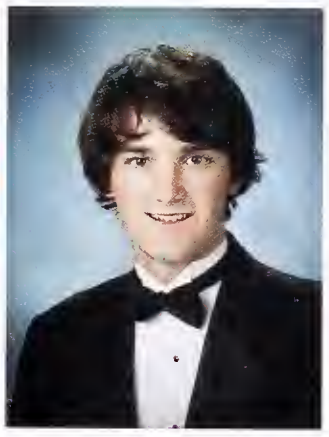
Jack Pinto

Jayla Noel Pittman

Anya Platt

Zoe Pollock

Darya Pomotalkina

Vivian Ponte-Fritz

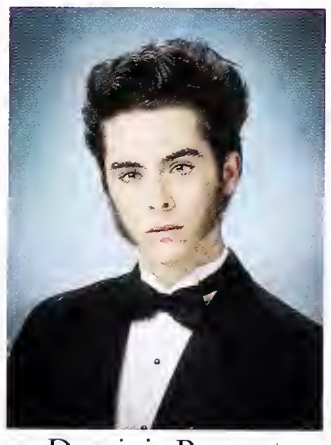
Dominic Poropat

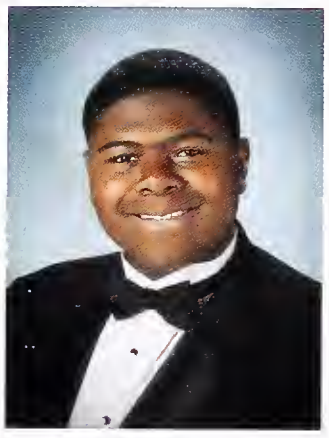
Myles Posey Osborne

Max Potter

Tamara Powell

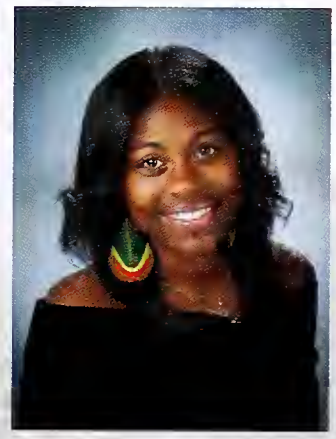
Halle Pozos

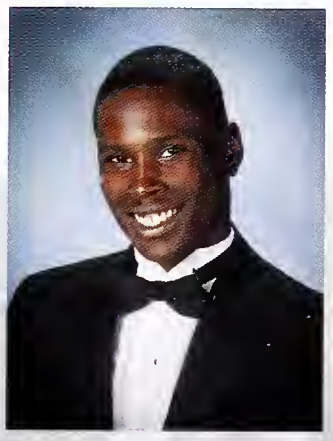
Brandon Pree

Chantelli Price

Maria Price-Hanson

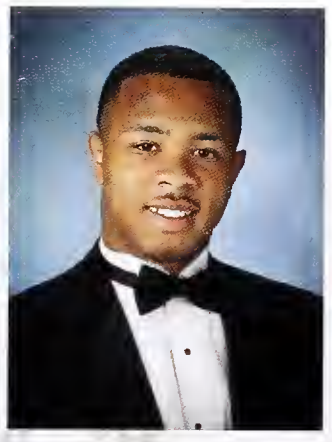
James Pullum

Algernon Quach

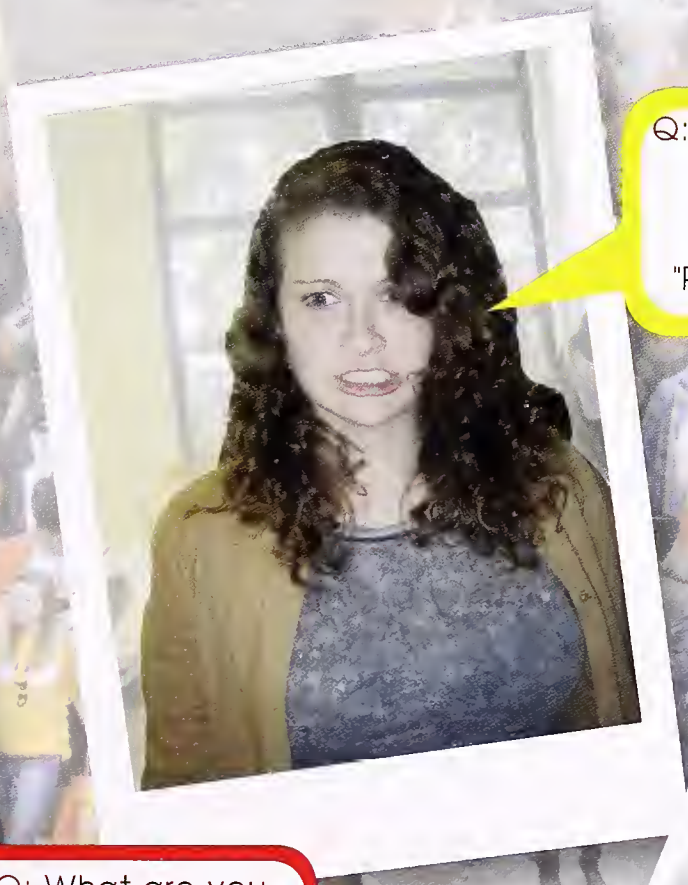

Q: What is your advice to Freshmen?

Rosa Escandon:

"Pretend to be a junior"

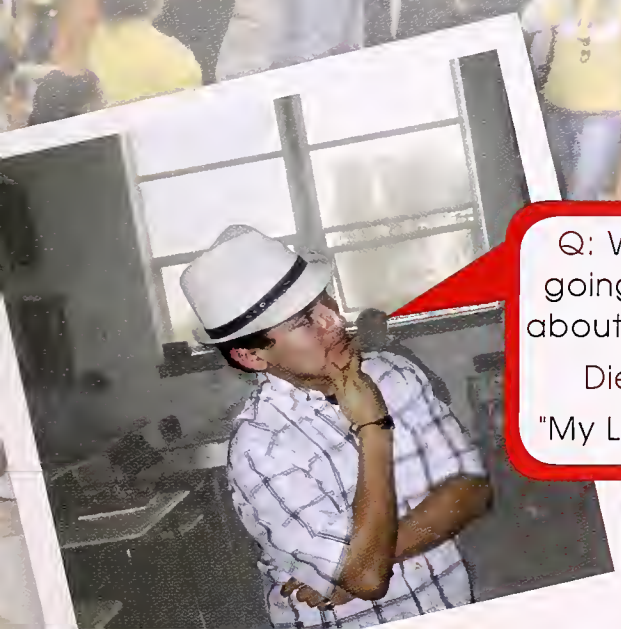

Q: What are you going to miss most about Berkeley High?

Diego Dubon:

"My Legion of Fans"

Q: What is your favorite memory?

Marcos Lara-Floriano:

" Orange juice with a nicely planned foggy morning"

Sam Quady

Gala Qualls

Elizabeth Queen

Christian Ramirez

Max Raskin

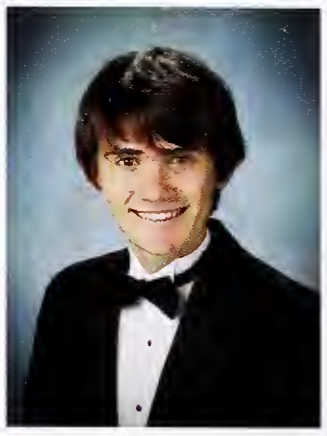
Michelangelo Raulet

Richard Raya

Daniel Remler

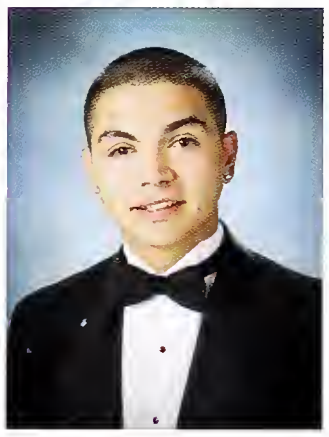
Ricky Reyna Jr.

Sarah Reynolds

Schuyler Rieger

Taryn Riemer

Emma Riley

Fiona Riley

Patrick Riordan

Lauren Rivas

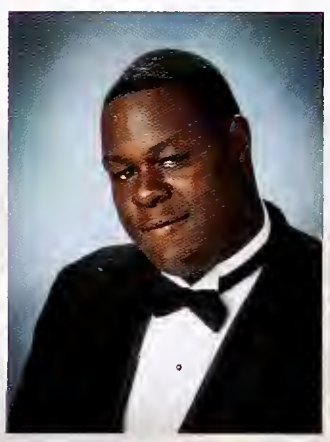
Nyles Roberson

Asha Robinson

Ciera Robinson

Eferm Robinson

Anna-Linnea Rodegard

Jaimes Rodriguez

Q: What is your favorite kind of freshman?

Mateo Santos Perry:

"The ones with the roller backpacks"

Q: What are some senior ways to avoid security?

Jihae Han:

"Be Asian."

Q: What is your advice to freshman?

Jasmine Sanchez:

"Don't have big jansport backpacks."

Cervon Rogers

Emma Roos-Collins

Jalen Rosales

Robyn Rosemond

Lannysha Ross

Michael Ross

Gabriella Rothman

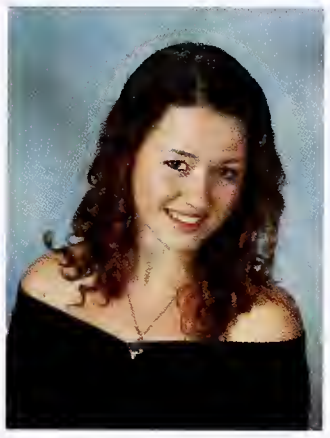
Julia Rowland

Jonathan Ruchlis

Ilse Daniela Rueda

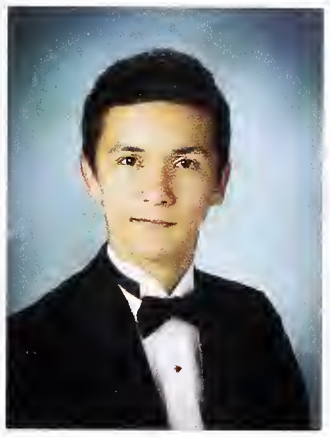
Emiliano Ruiz Gil

Jesus Ruiz

Evanney Salisi

Zoe Salnave

Nomun Samba

Leah Samelson

Amanda San Martin

Gene San

Berenice Sanchez

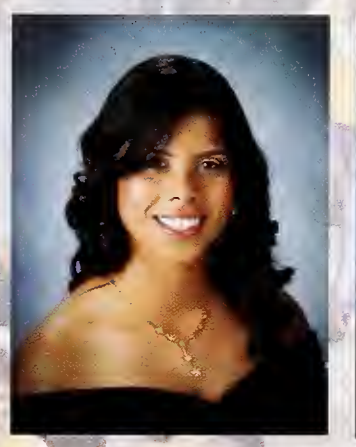
Jasmin Sanchez

Angelica Sandoval

Q: What are you goin to miss about BHS?

Finn Van Kreiken:

"Learning from the sexiest man alive, Mr. Liu."

Q: What is your dream job?

Ryan Tower:

"Male Stripper."

Q: What's your favorite memory at BHS?

Crystal Scherr:

"Running through Berkeley with my basketball teamates trying to get back from lunch on time coming from Oscar's"

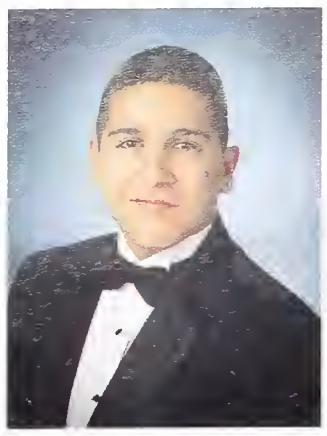
Efren Sandoval

Arsia Sarlak

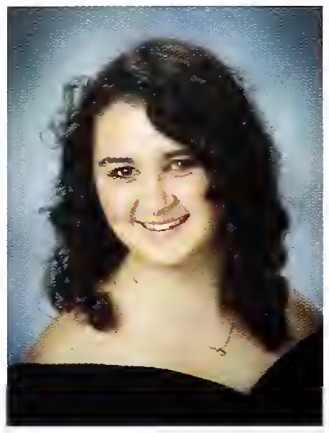
Ariele Scharff

Crystal Scherr

Marlene Schoefer-Wulf

Zoe Scholz

Sophie Schultze-Allen

Lara Schwarz

Abigail Scott

Madeleine Scott

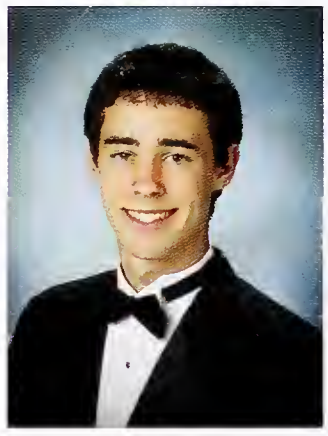
Sean Scott

Gemma Searle

Griselda Serratos

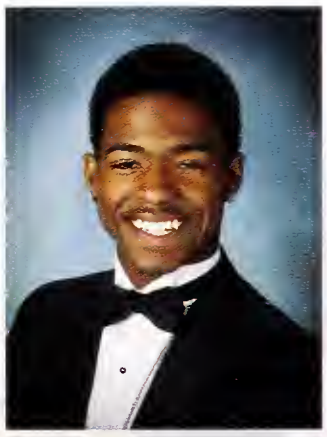
Booker T. Shabazz

Taleen Shekerjian

Joel Shepard

Erik Shiboski

Natalia Siegel

Gabriel Simmons

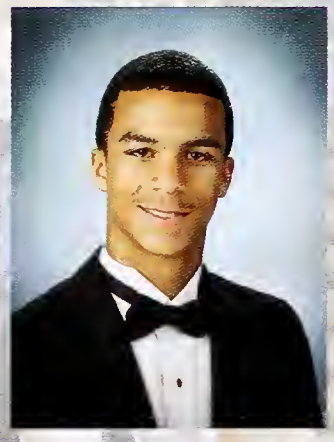
James Simon III

Natalie Slama

Alayna Smith McFee

Q: What is your favorite type of freshman and why?

Djon Jackson:

"The ones with more to love because they are easier targets on Freshman Fridays.

Q: What is your favorite thing about being a senior?

Cynthia Noyola:

"Being able to date older guys"

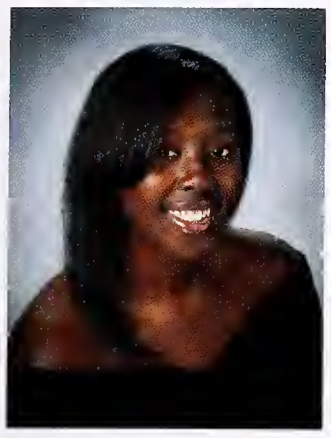
Briana Smith

Cody Smith

Janet Soria

Ashley Spencer

Claire Squires

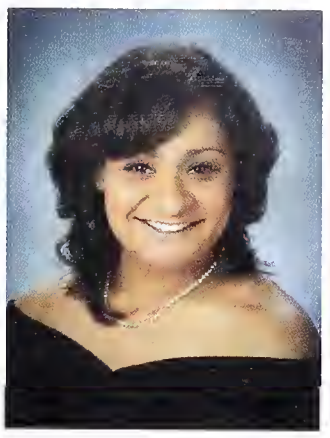
Charmagne Stallins

Olivia Staton

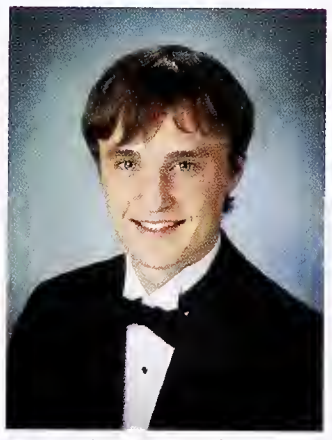
Aaron Stein

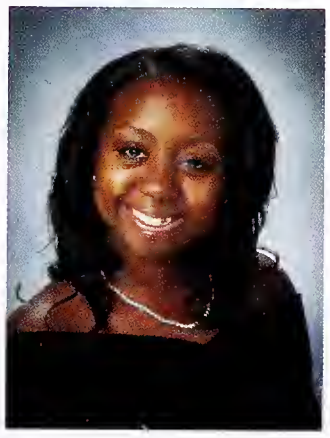
Cleopatra Stevens

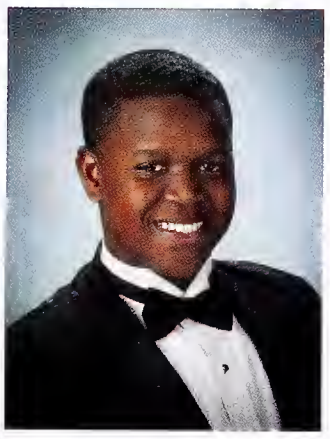
Spencer Stevens

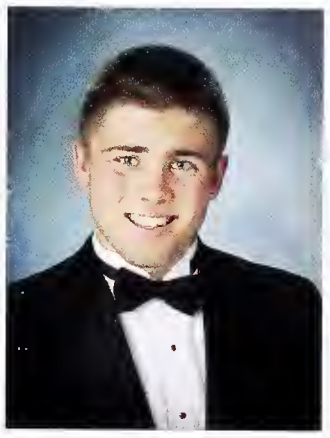
Nicholas Stinehour

Rose Stoloff

Rebekah Stroik

Amber Sudduth

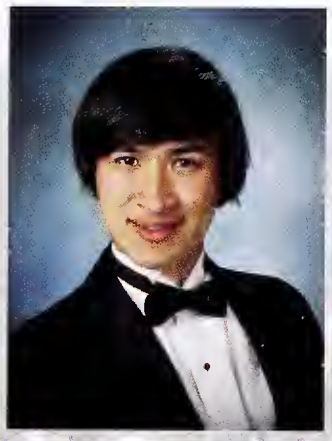
Sam Sugimoto

Anne Sundelson

Lucy Sundelson

Leib Sutcher

Kate Sutter

Emma Sutter

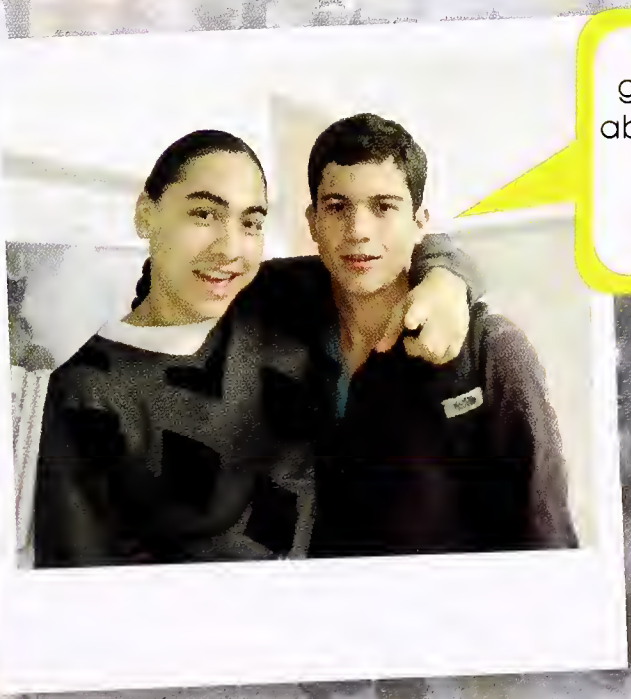

Q: What are you going to miss most about Berkeley High?

Mario Figueroa:

"Julian Noisecat"

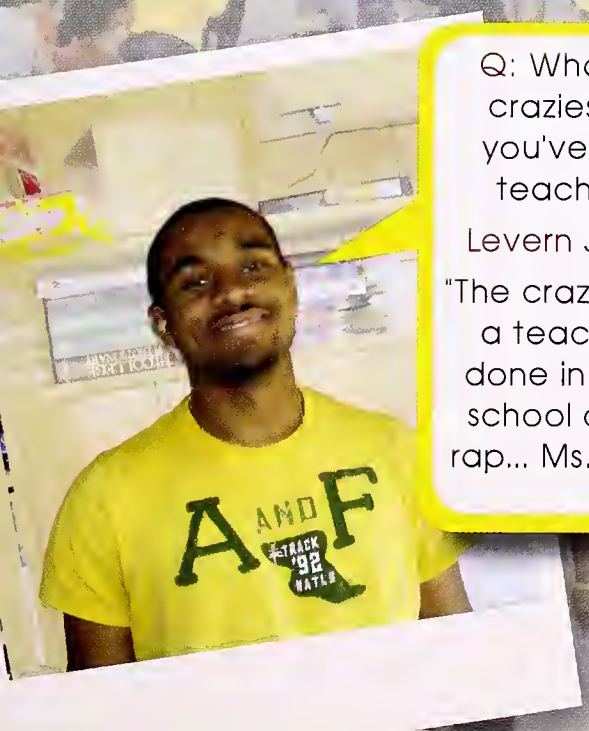

Q: What is the craziest thing you've seen a teacher do?

Levern Johnson:

"The craziest thing a teacher has done in my high school career is rap... Ms. Godbey."

Q: What are you looking forward to after graduation?

Olivia Sakdikul:

"Going to college and getting a good education"

Orly Suveda

Jonathan Swan

Tyler Swanson

Emma Tadlock-Goldsmith

Aaron Taecker-Wyss

Evelyn Tamayo

Mick Kyle Tan

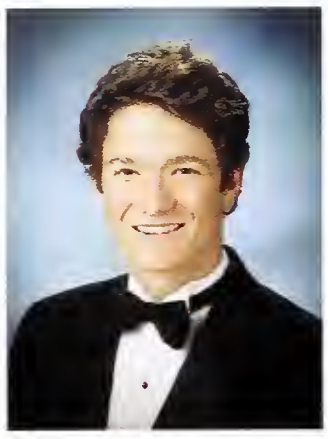
Hans Tanalski

Julian Taquechel

Chantule Taylor

Ceylen Taylor-Crosby

David Tecle

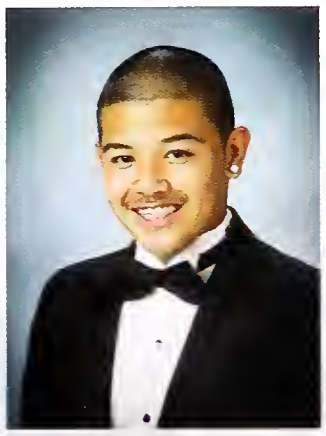
Saharath Theabratana

Fayron Thomas

Raven Thomas

Reginald Todd

Carlos Toledo

Danika Tomchinsky-Holland

Carter Tong

Yevette Torres

Ryan Tower

Emily Trumble

Q: What do you like most about BHS?

Molly Ancel:

"The amount of talent all the students have."

Q: What is your advice to freshman?

Armen Minassian:

"Just be who you are and surround your self with people you want to grow up with. And never be afraid to try something new at school, you never knoow what you might be good at."

Mio Tsubata

Sam Tucker

Sarah Tuma

Ashley Turner

Jomoke Tutashinda

Rukiya Tutashinda

Davita Urdang-Spencer

Elena Van Cleave

Karen Van Der Poel

Finn Van Krieken

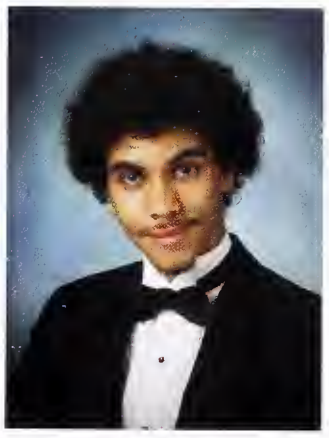
Peter Van Valkenburgh

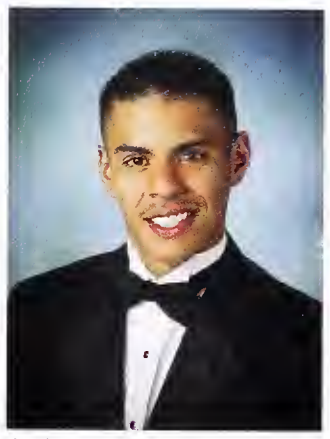
Miguel Angel Vazquez

Elizabeth Vega-Bautista

Taylor Vela

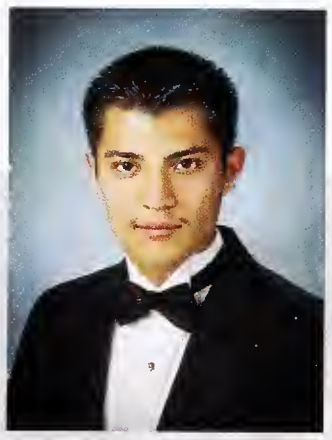
Adrian Verdin

Vanessa Verdin

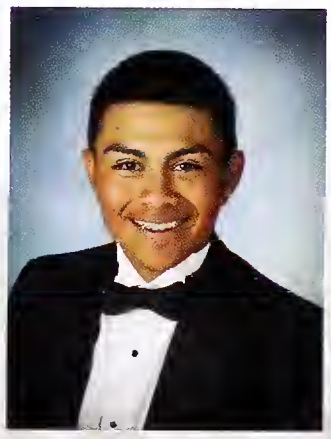
Jose Daniel Villarreal Morales

Maia Wachtel

Jennifer Waldo

Q: What are you looking forward to after graduation?

Rosa Reyes:

"Starting a career."

Q: What is your dream job?

Hanson Yu:

"Male Model"

Q: What are you going to miss most?

Keir Abrahms:

"Those friday night games under the lights. And the support of all my BHS friends and family."

Robyn Walker

Peter Walton

Janoah Washington

Luke Watry

Christopher Watson

Alyssa Watts

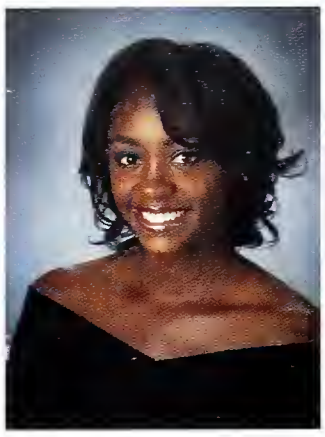
Ashley Webster

Beatrice Weindel

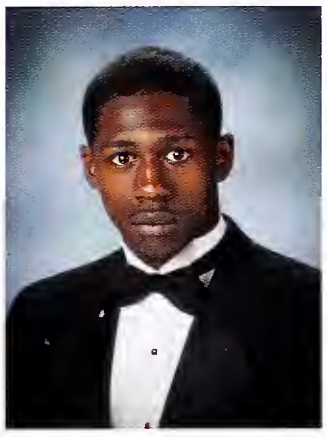
Jamil Whetstone

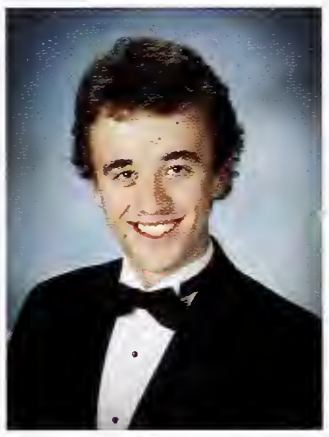
Andrew Wilde-Price

Aja Williams

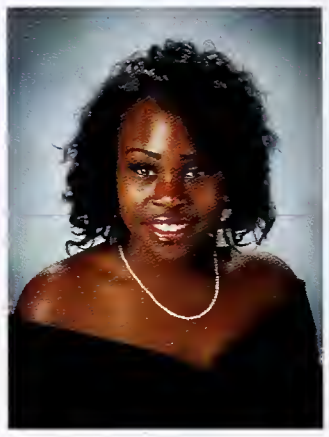
Bianca Williams

Jesier Williams

Tonisha Williams

Valerie Williams

Dacia Wilson

Zach Wilson

Haley Winer

Jacob Winkelman

Jasmine Wirsig

Marnina Wirtschafter

Jazmin Wise

Q: Most embarassing moment?

Hien Nguyen:

"When someone stole my hall pass as I was using the bathroom."

Q: Who do you admire?

Ben Feldman:

"I admire Ms. Mertens. Once on a field trip she followed a butterfly for an hour. She's incredibly dedicated to her job and has a huge imagination."

Linden Witebsky

Benjamin Wong

Gregory Wong

Phoebe Wong

Jacquse Wyatt

Sheng Xi

Mitra Yazdi

Meron Yemane

Merhawi Yohannes

Melissa Yrastorza

Hanson Yu

Kiyoko Zachery

Marina Zakharevich

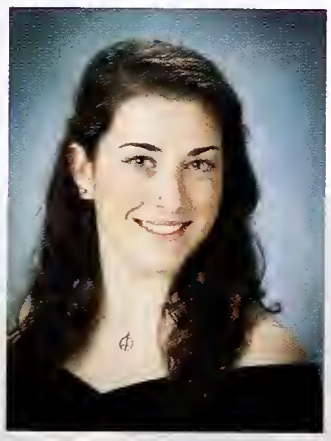
Emily Zeitman

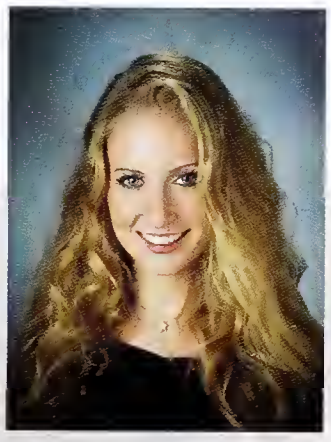
Ciera Zelie

Jennifer Zhang

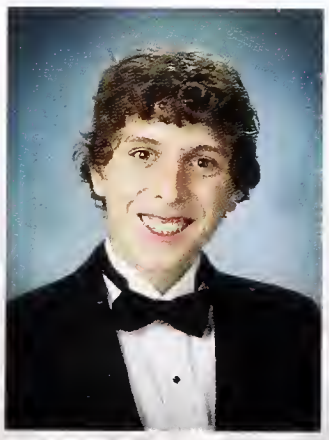
Dimitri Zucker

Q: What is your advice to freshman?

Rashawn Moore:

"Walk fast."

Q: What is your favorite kind of freshman?

Julian Jaffe:

"The ones that get out of my way"

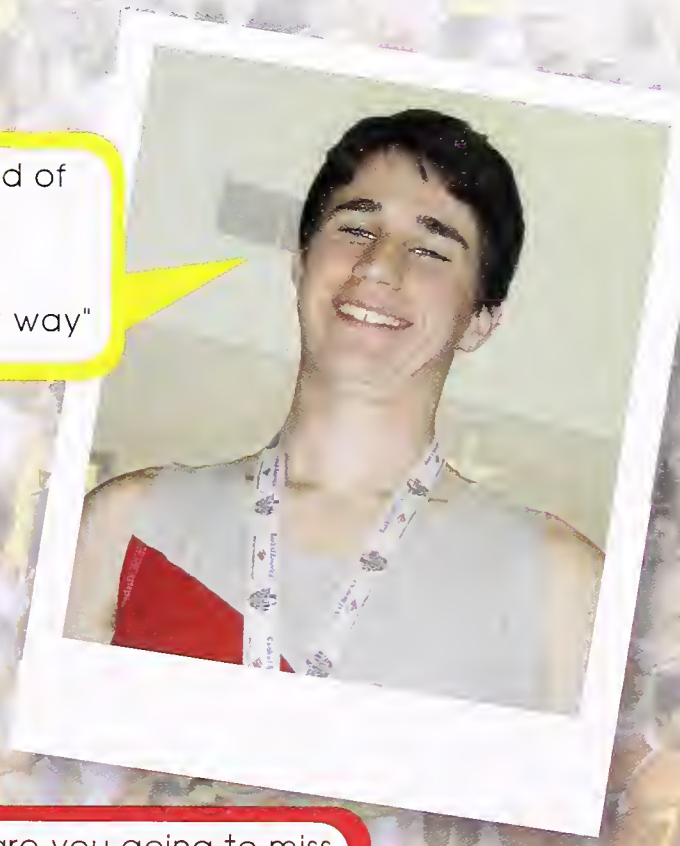

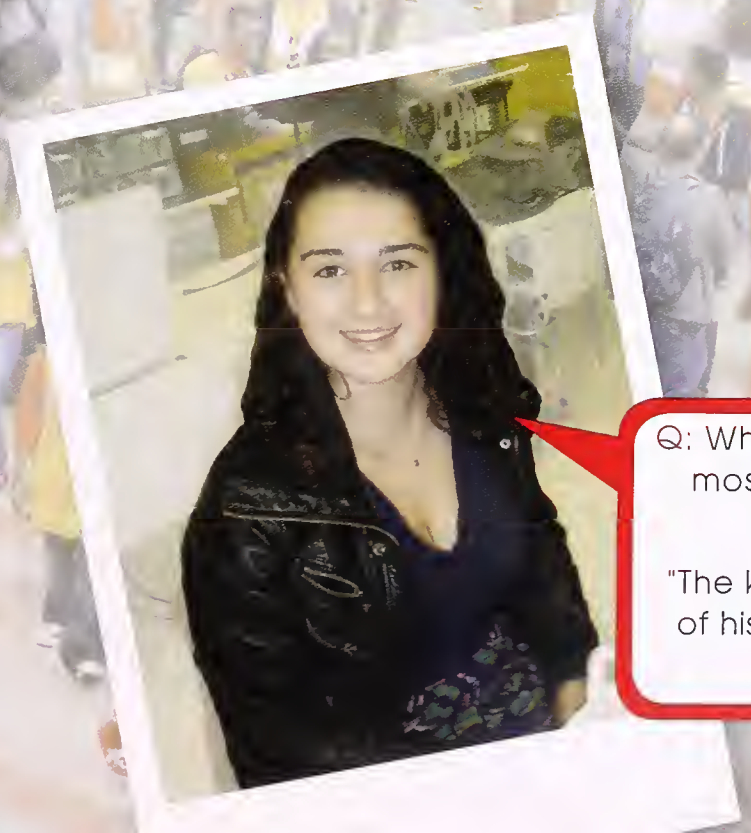

Q: What are you going to miss most about Berkeley High?

Ariele Scharff:

"The kid who plays music out of his backpack and rides a scooter"

Joseph Abangan

Noah Aguilar

Samirah Aldabashi

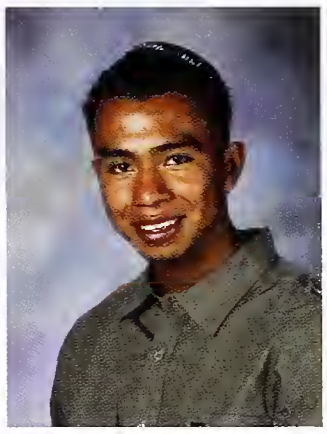
Elder Alegria-Hernandez

Alicia Altamirano

Nabilah Alwasim

Ilaria Amoddeo

Avshalom Aran

Maria Austin-Castillo

Monica Avalos

Tessy Azuara Salgado

Mariela Barrios

Rochelle Becker-Grajeda

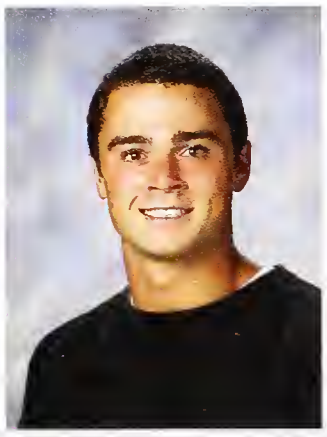
Jack Bernstein

Adam Berson

Colin Berton

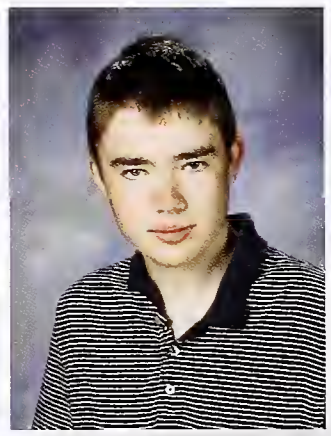
Lawrence Bevir

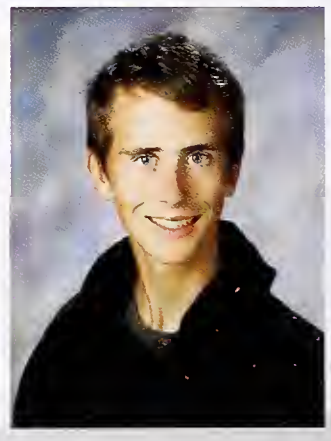
Jason Bowers

Bernard Bradley

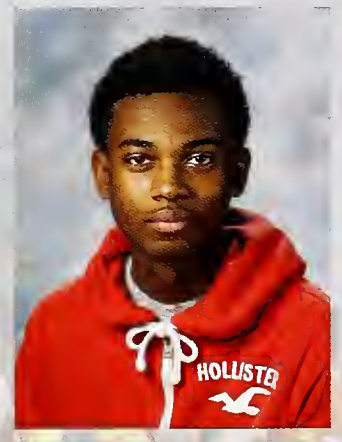
Sean Bradley

Sarah Brooks

Q: How would you woo Mr. Scuderi?

Sam Sugimoto:

"Pasqual, lets be real, you know you want to gel each other's hair and fist pump the night away."

Q: Who do you admire?

Kylie Grove-Peattie:

"I admire Mr. Angell for his honesty, entertaining stories, unusual approach to teaching history, and wilingness to play the devil's advocate.

Xavier Brown

Duy Bui

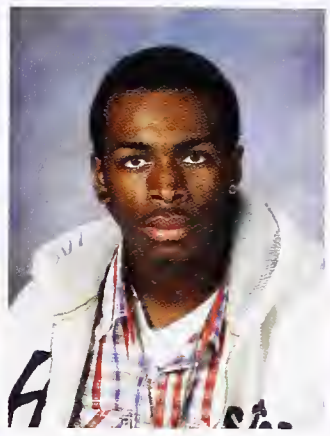
De'Mauriae Shaq Burris

Adonayi Campbell

Robyn Canady

Jacob Carroll-Johnson

Jessica Casiano

Aisha Casimiro

Deidra Chapple

Livia Charman

Katherine Chavez

Victor Chavez

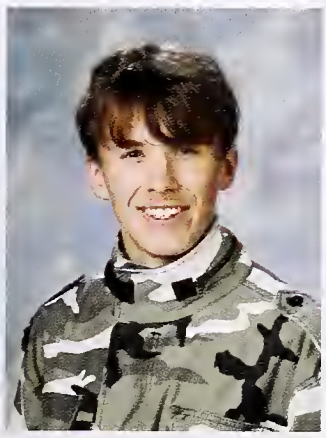
Sergei Chelombitko

Jiajin Chen

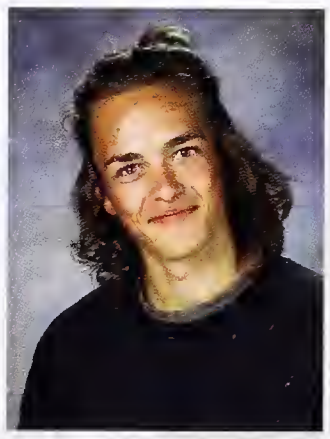
Miles Cornwall

Nicholas Cox

Romain Cox

Franklin Crim

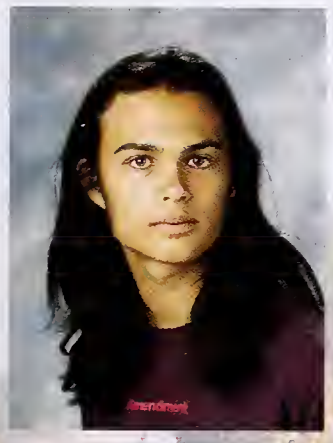
Jeremy Culler-Mayeno

George Curry

Q: How would you leave your mark at BHS?

Edward Barber:

"Graffiti is traditional, but befriending your teachers is probably better.

Q: What is your advice to freshman?

Juetzinia Kazmer:

"Be classy, not sassy."

Q: Senior ways to avoid security?

Stephanie Espinosa:

"If you walk calmly and don't act suspicious the won't stop you."

Zachary Cush

Gabriel Cuzzillo

Heather Davies

Benjamin Davis

Iliana De Jesus

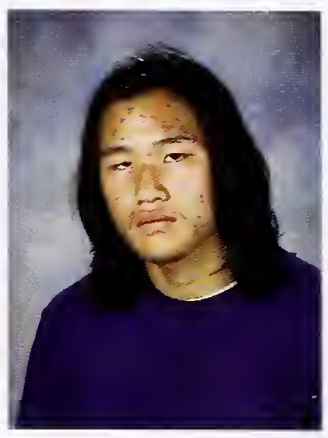
Isaac De Nova

Jacai Deneveu

Dikki Dolkar

Sonam Dolkar

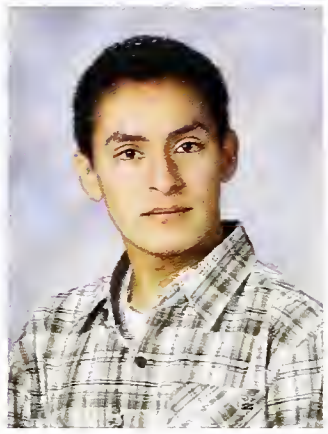
Diego Dubon

Mc Kenna Duffy

Moammar Duma

Itzel Duran-Verdin

Henry Eastman

Drake Elliott

Joseph Ernst

Amin Fawzi

James Fay

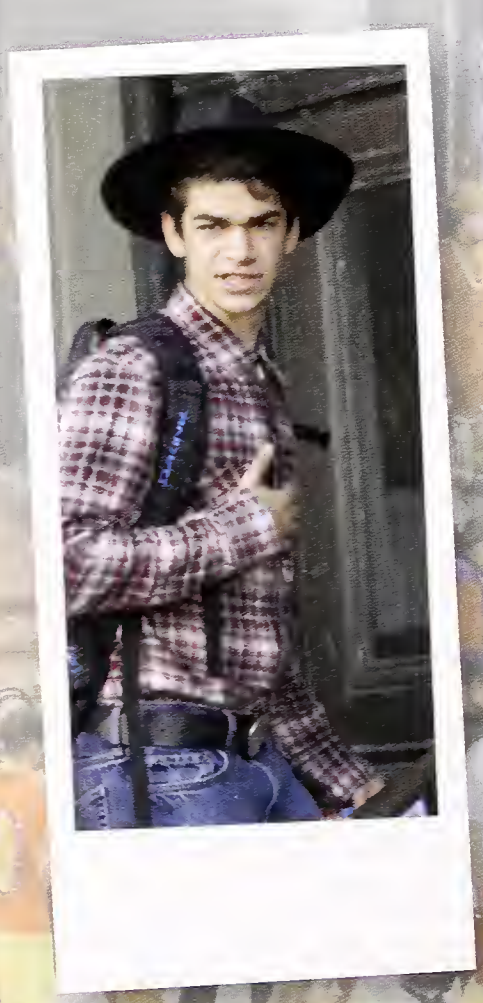

Benjamin Feldman

David Ford

Siobhan Foster

Yobana Franco

Malvin Galvez

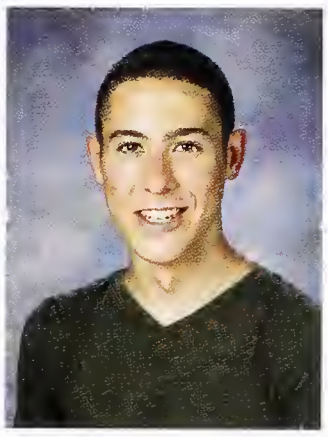
Yuval Gannot

Selene Garcia

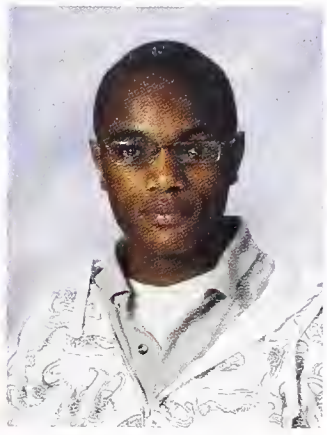
Paul Gathondu

Terrence Gibson

Claire Gilbert

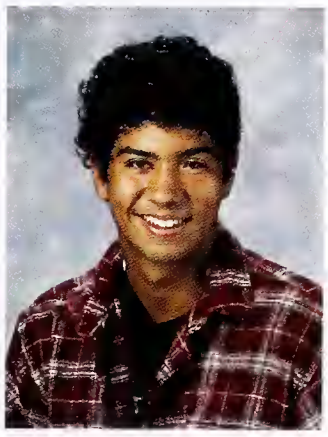
Alberto Gonzalez

Ariel Gonzalez

Britney Goodman

Jahvante Gray

Mariela Guerrero Gon-

Mayra Guerrero Gon-

Juan Guerrero

Norma Guerrero

Kevin Ha

Albert Hakam

Garrett Hansen

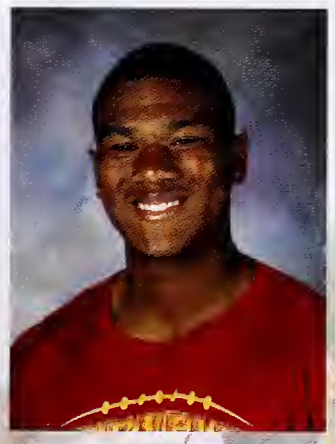
Mark Harden

Gene Harper

Charisse Harper-Jones

Author Hayes

Ruby Hebert

Marissa Henri

Tomas Hidalgo

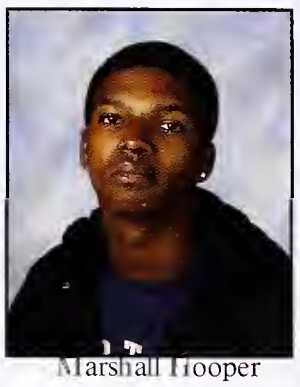
Marshall Hooper

Isaac Huerta

Khristina Hunter

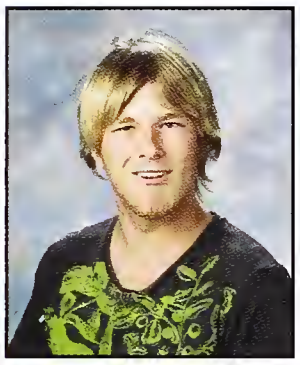
Philip Hunter

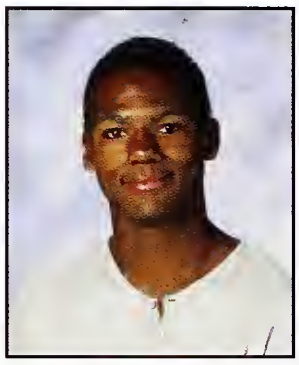
Mosiah Ijah

Michaelangelo Ison

Dijon Jackson

Reginald Jackson

Shafari Jackson

Malaya Jefferson

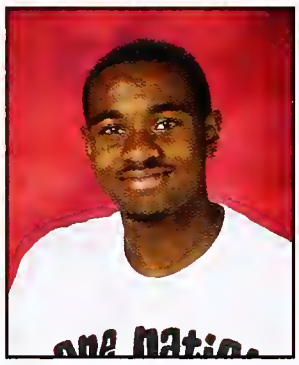
Levern Johnson

Addison Jones

Malachi Knox

Keisha Jones

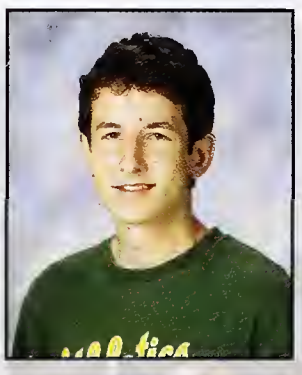
Zachery Kalkanis

Omar Kitami

Julian Kraus-Polk

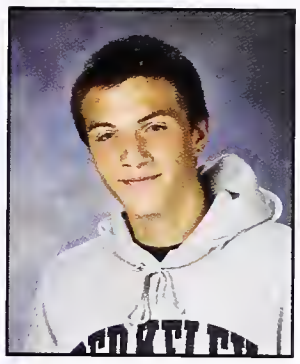
Adam Krupitskywernha

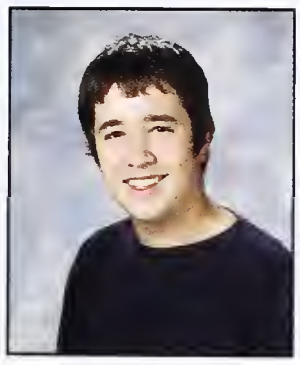
Daniel Lee

Kristina Lee

Tamba Lenoh

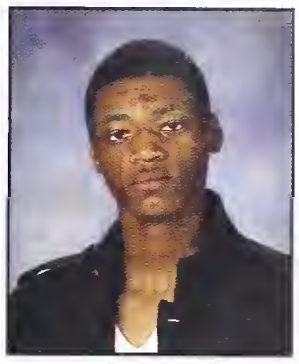
Demaria Lopez

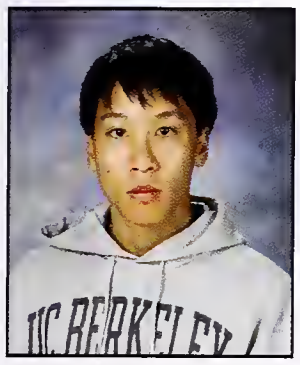
Daniel Lu

Ya Lu

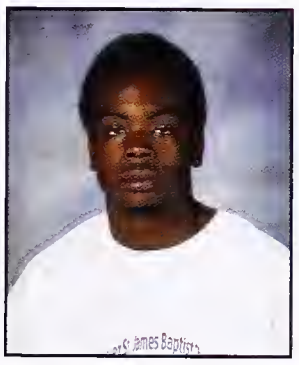
Jason Lynch

Nicholas Lynn

Samuel Macdowell

Abyan Mama Farah

Guadalupe Mares

Karen Marin

Jovon Mason

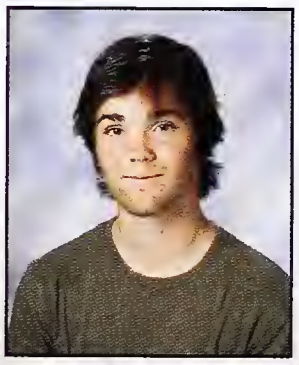
Alexander McCoy

Diana Jennifer Melendez Prado

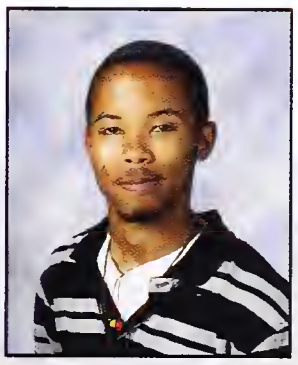
Kiyoshi Mendonca

Christian Merino

Ludwig Merino

Lang Miller

Ruty Miyazaki-Smith

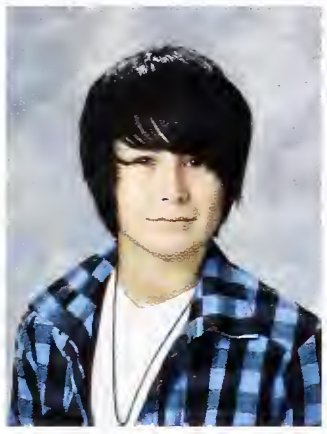
Annabel Montecino

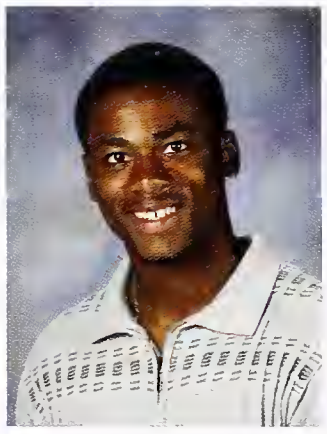
Garnet Moore

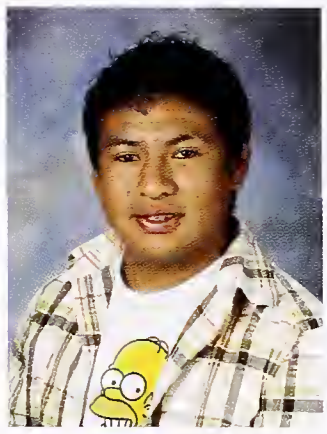
Freddy Morales Xicay

Pisttapon Nakhapatiyut

Omar Nazeer

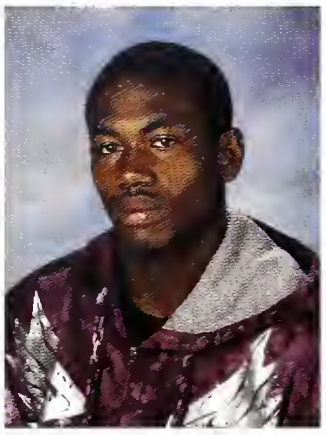
Michael Ned

Cara Nielsen

Micah Norris

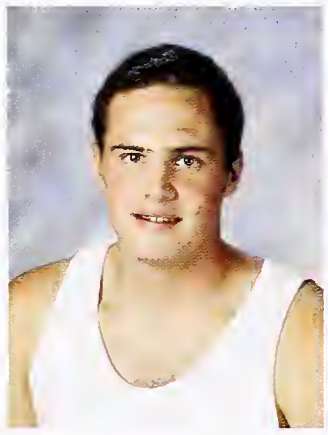
Niall O'Malley

Theo Olesen

Nancy Ortiz

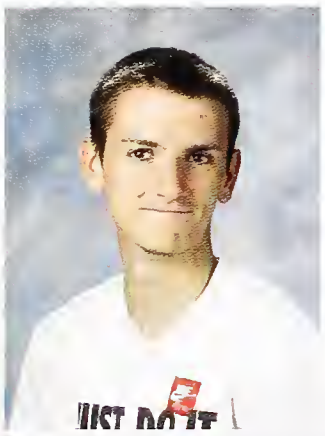
Samuel Ovenden

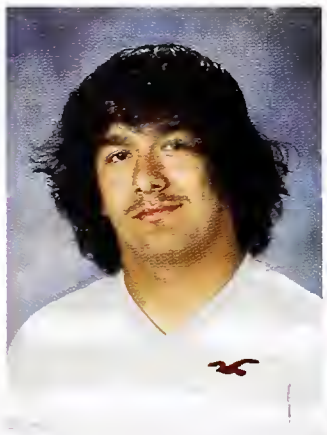
Oscar Padilla

Neha Pal

Sarah Parrott

Erick Pavon Hernandez

Andres Perez Cruz

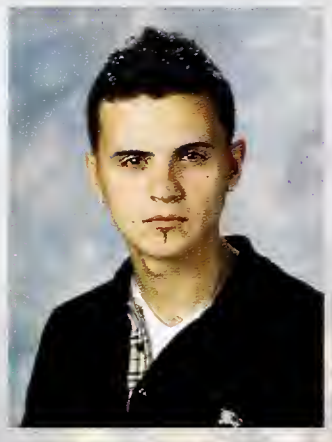
Armando Perez

Cesar Perez

Q: How would you leave your mark at BHS?

Beatrice Weindel:

"I would rename the Donahue Gym after myself"

Q: Senior ways to avoid security?

Lias Djili:

"Look like your doing something important keep walking"

Julie Petracca-Naujoks

Silas Phillips

Torion Pittman

Songsit Polrom

Jonathan Poon

Kithorny Porter

Anna Powelson

Connor Quevedo

Andrei Carlos Quinto

Yaritza Ramirez

Renee Rao

Rosa Elena Reyes

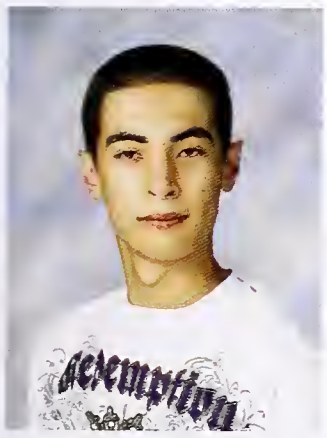
Rene Reynoso Garcia

Ayesha Riaz

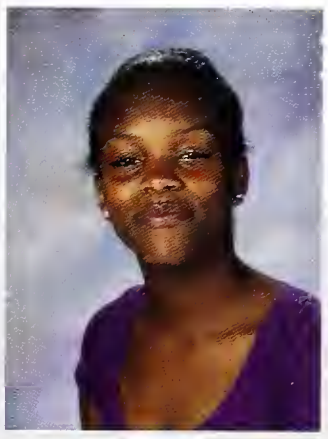
Taniya Richardson

Ian Robertson-Kasman

Rachel Rockholt

Nancy Rodriguez-Bautista

Tarik Rollerson

Radia Rouabah

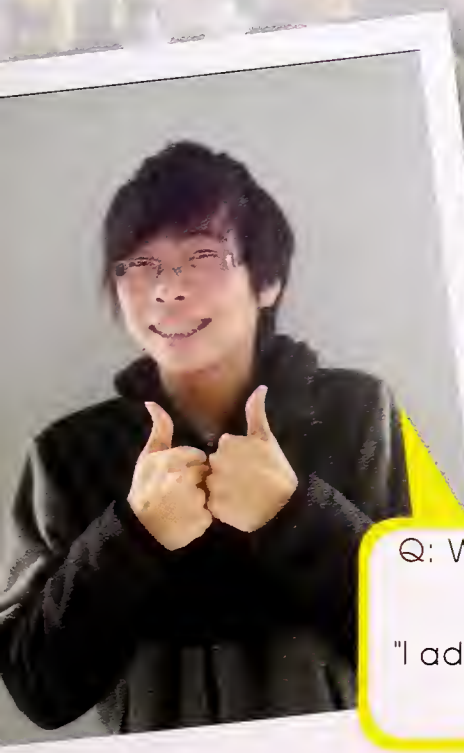

Q: Who do you admire?

Eric Jung:

"I admire Mr. Bye and his harvard humor.

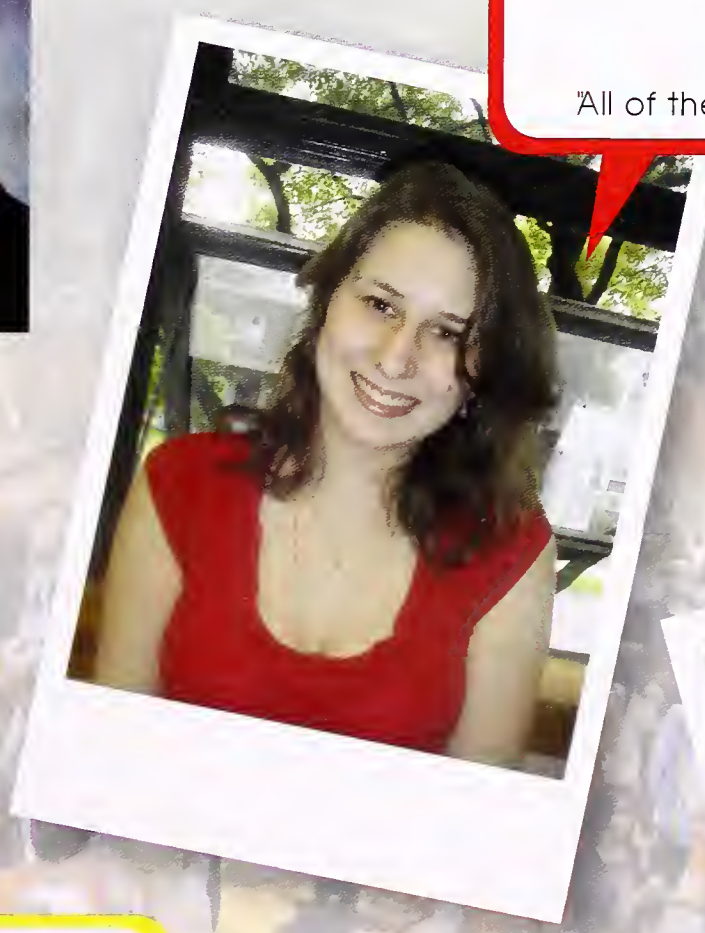

Q: What are you going to miss most?

Bibi Kock:

"All of the crazy IB teachers"

Q: Who do you admire?

Zubeen Khan:

"The teacher I admire the most is Mr. Angell. His class made my junior year!"

Olivia Sakdikul

Vilma Sanchez Alvarado

Eliseo Sanchez Gomez

Federica Sanchez Monoz

Omar Sanchez

Mateo Santos-Perry

Andre Schoch

Pallavi Seelam

Damaris Silva

Allante Smith

Isaac Smith

Yolanda Socoy-Xicay

Fuchsia Spring

Elizabeth Stein

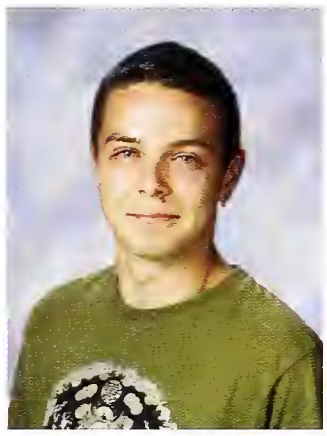
Aaron Stevens

Doniesha Stewart

Nina Sturmfels

Christopher Summers

Q: What makes Berkeley High unique?

Dante Alnas-Benson:

"Berkeley high stands out because it's a place where I can be myself. if you walk in with swag and just be yourself its good.""

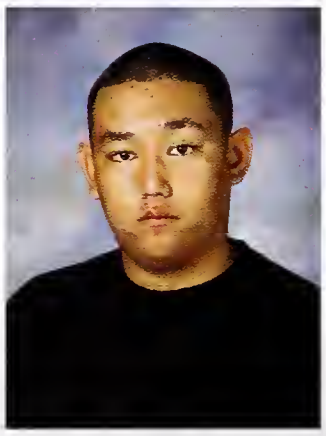
Kevin Syvilay

Elihue Taylor

Johnny Taylor

Q: What is your most embarassing moment?

Alyssa Watts:

"The time I fell going up the stairs, on crutches, in the middle of passing period."

Ayla Teope

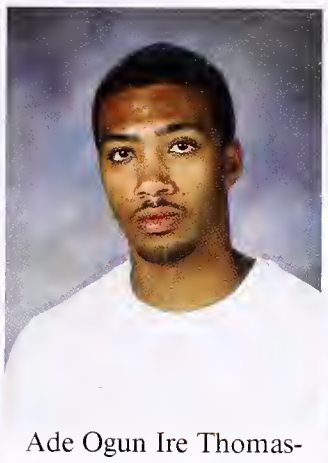
Ade Ogun Ire Thomas-Stewart

Brittany Thrower

Jordan Thull

Noppasin Tithipongtrakul

Robert Tolefree

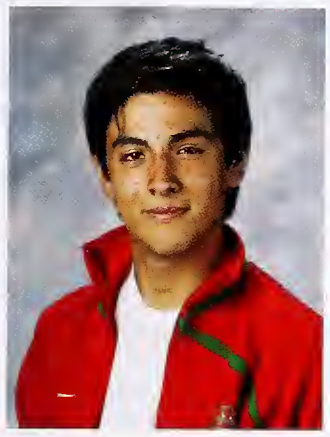
Diego Torres

Etienne Urbain-Racine

Selma Verdin

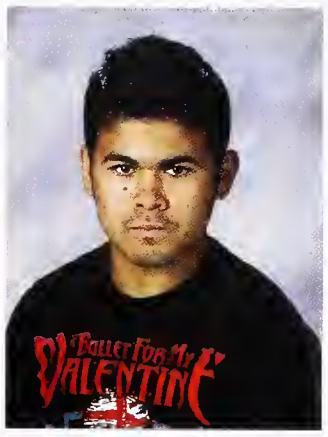

Julio Vivas

Briana Wallace

Sonam Wangmo

Olivia Webb

Anna Wei

Shanee Williams

Willis Wilson

Ceilidh Wolfe

Nora Wylde

Naima Yi

Belgica Yoc

Terrence McCrary Jr.

Q: Senior ways to avoid security?
Emily Zeitman:
"Make friends with Steve!!!"

Q: What is your worst memory?
Chase Foti- Landis:
"Coming to toga day and having it rain...worst day to come half dressed in WHITE!"

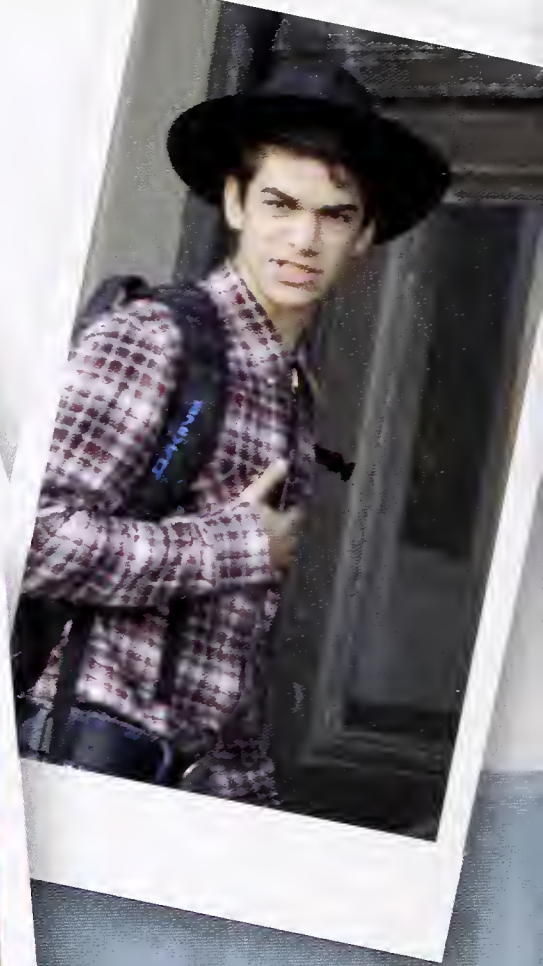

Class of 2011 Candids

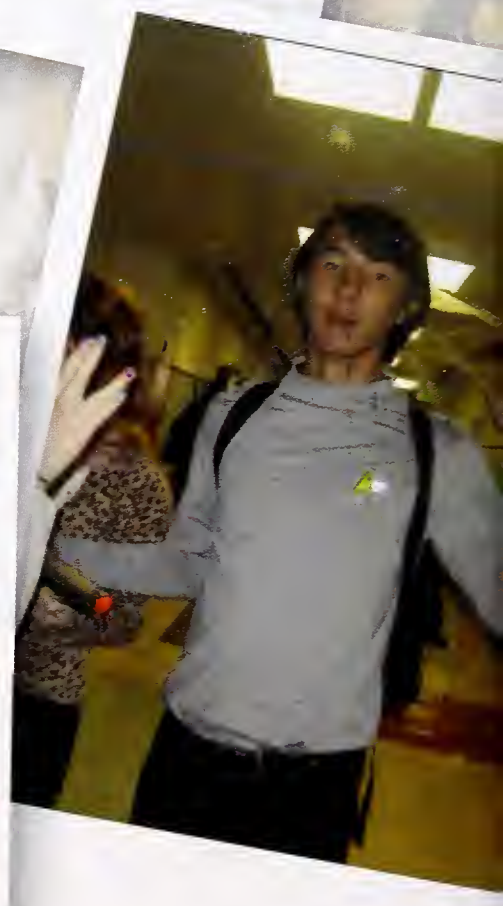

BERKELEY
22

WARRIORS
3

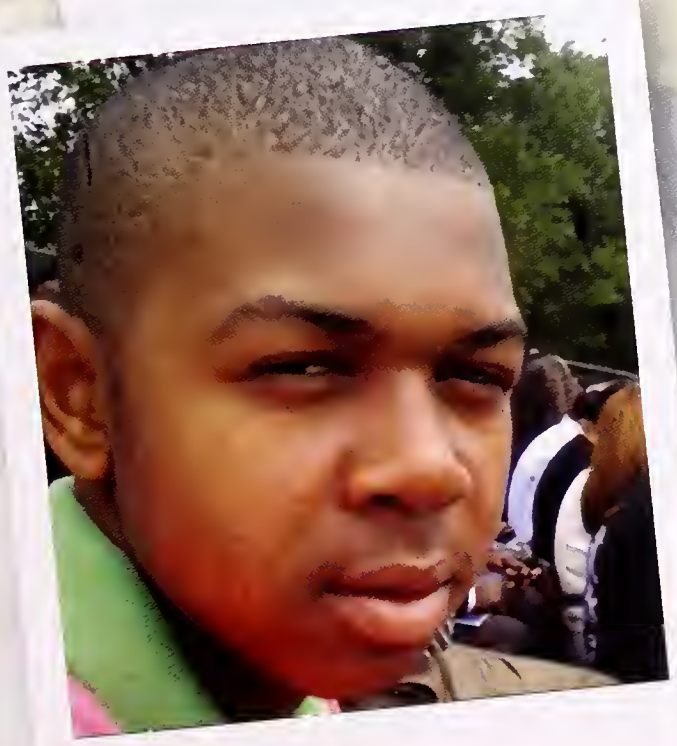

CLASS OF 2011 BESTS & WORSTS

THING TO DO ON THE WEEKEND

Rage, smoke, chill, & sleep

Homework, hangovers, or chill with people who think they're your friends

PLACE TO GO FOR LUNCH

Freds, Panini, or Papa John's, with friends

Little Mandarin, alone

PLACE TO "MAKEOUT"

Hotel, On a Beach

School, Bathroom, Alleyway

PLACE TO GO ON A DATE

Amusement Park, Out to Dinner

Movies or Vagina Monologues

MUSIC ARTIST

Wiz Khalifa, Lil Wayne, & Old Black Eyed Peas

Justin Bieber, Rebecca Black, Lil B, & New Black Eyed Peas

SPORTS TEAM

SF Giants & Berkeley High

NY Yankees, Oakland Raiders, & All other High Schools

MOVIE

Inception

Justin Bieber: Never Say Never in 3-D

PLACE TO SKIP CLASS

Home or C.R.E.A.M.

Stay on Campus, The Park

PLACE TO SHOP

Concord Mall, Forever 21, Sway, Urban Outfitters

Hilltop Mall, Wet Seal

TV SHOW

Jersey Shore, House

Lost, Skins

SENIOR PICK UP LINES

CENSORED

1. What has _____ (noun) and holds back the _____(noun)? My _____(body part).
2. Did you just fart ? Because you just blew me away.
3. Your _____ (body part) is a _____ (noun) and I want to _____ (verb)
4. Is your name_____ (female name)? Because you just _____ (verb) me a_____(noun).
5. Do you like_____? Want to_____?
6. I lost my_____(noun) . Can I have yours?
7. Did you just _____(verb) because you _____ (verb) like a(n) _____(noun).
8. You _____. (adjective)..Let's _____ (verb) a _____ (noun) together.
9. You have _____ (noun) in your _____ (body part) .Want to _____ (verb)?
10. If you were a booger I'd pick you first.
11. Do you work at _____ (store name)? Because you're _____ (adjective) and I'm_____(noun).
12. Was that an earthquake or did you just rock my world?
13. I'm like_____(noun); I look like _____ (noun)but I'm _____(noun).
14. You might as well _____ (verb) with me... Because I'm going to _____ (verb) anyway.
15. Life without you would be like a broken pencil...pointless.
16. Hey, Do you work in a_____(noun)? Because you sure know how to _____(verb).
17. If you were the new burger at McDonalds, you would be the McGorgeous.
18. Are those_____ (plural noun)? Because your _____ (body part) is _____.(adjective)
19. What's that on your _____ (body part)? Oh, must just be_____. (noun) Here, let me_____ (verb). Hey, it's not_____ (verb).
20. If I were your _____ (noun) would you let me_____ (verb)?

THE MAN

BBQ CLUB
11

ASIAN
SENIORS
SANCHEZ
DELECE

DELECE

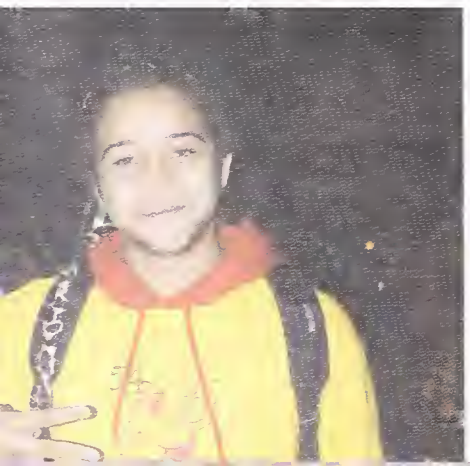

SENIOR
EMORS

BERKELEY

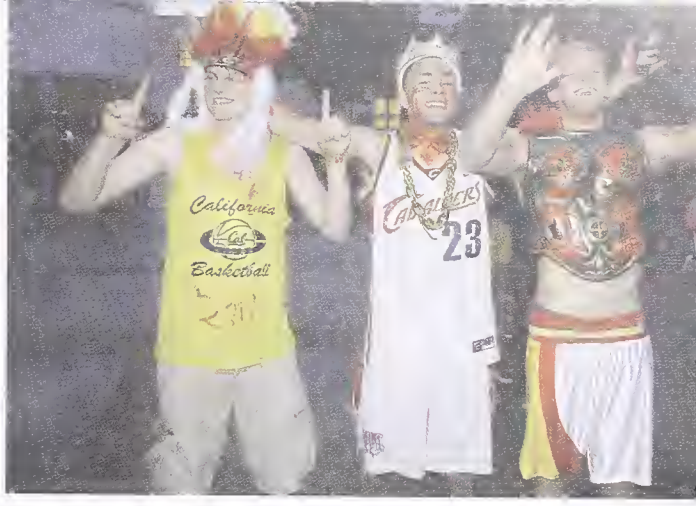
California
Basketball
23

TRUTH BOMB
twenty
STEEYZ
BRICK
SH
ANGEL-YVETTE-ACE BENE
JENNY SERGEL

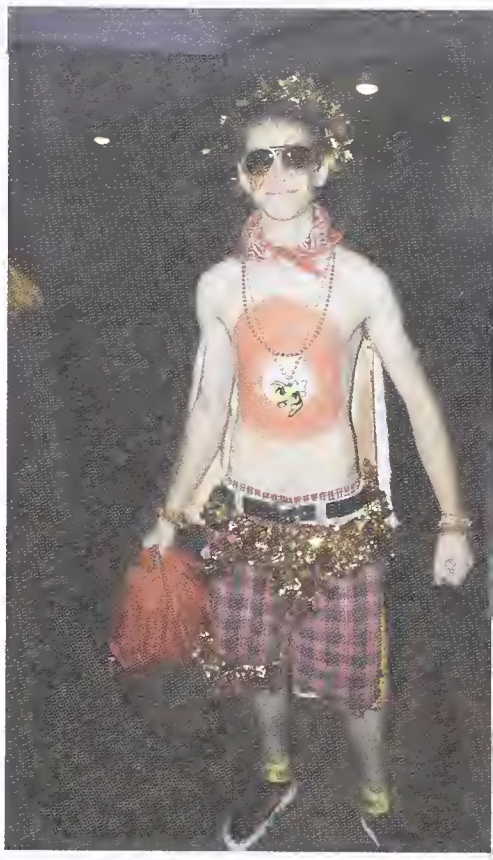

BABY PICTURES

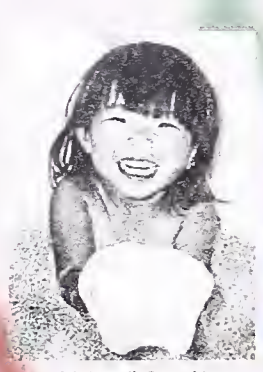
Abigail Scott

Adrian Verdin

Adriana Clark

Aeiman Albaseer

Aisha Ferrazares

Akeylah Bordelon

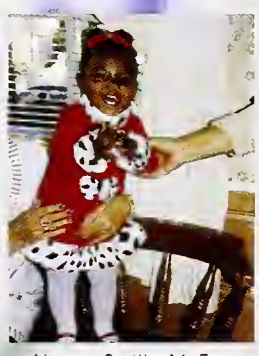
Alayna Smith- McFee

Alejandra Pedroza

Alex Hirth

Alexi Kouromenos

Alexes Link

Alexis Charte

Allison McCoy

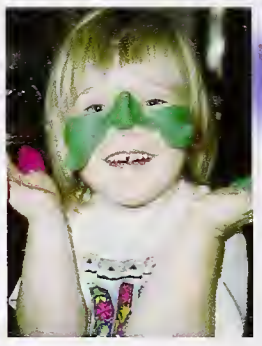
Alyssa Keimach

Alyssa Watts

Amanda San Martin

Angela Hu

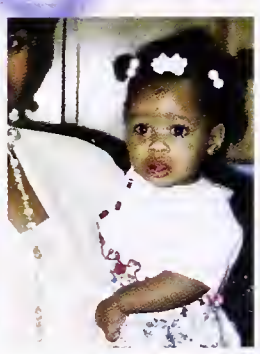
Angelic Ervin

Anna-Linnea Rodegard

Arsalan Khan

Ashley Webster

Austin Perkins

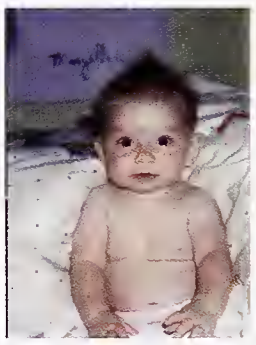
Beebe Sanders

Benjamin Wong

Berenice Sanchez

Bibiana Koch

Brandon Chew

Brenda Orellana

Briana Bostic

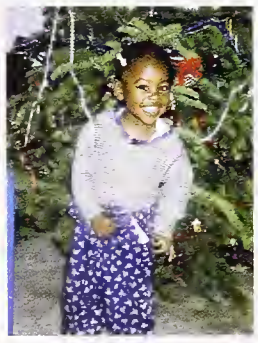
Briana Smith

Bridget Hall

Caleb Adams

Camila Dayrit

Camille Jackson

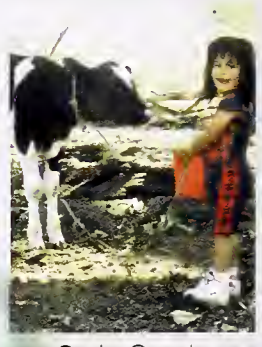
Carla Garcia

Amy Midanik-Blum and Callie Lapidus

Crystal Scherr and James Simon III

Cayla Gardon

Chanavie Bun

Chanell Bates

Charisse Harper-Janes

Charles Carter

Chase Fati-Landis

Christian Ramirez

Christina Pickett

Claire Cunliffe

Connar Queveda

Danielle Armstrong

Darynell Bell

Devin Jacob

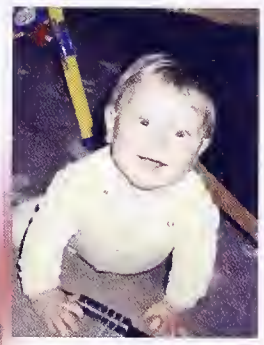

Dimitri Zucker

Domingo Moriz Gonzalez

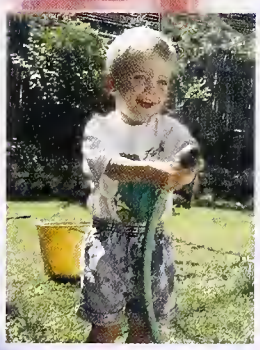

Douglas Hartman

Efren Sandoval

Elder Alegria

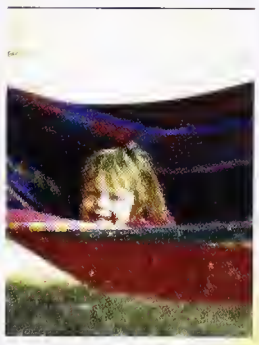

Elizabeth Liebman

Ellen Kabari

Elliat Dupree

Emiliano Ruiz

Emily Trumble

Emma Todlock-Goldsmith

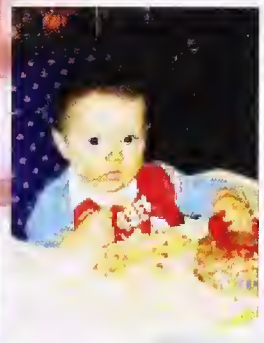

Eugenia Geiken

Evanney Salisi

Evelyn Tamaya

Fernanda Manriquez

Falishia Morgan

Fernando Medina

Forrest Liu

Frances Hong

Francesca De Cristofaro

Georgia Martin

Gianna Jones

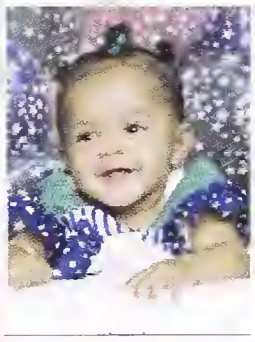
Gierra Jones

Giuliano Berna-Hicks

Grace Nelson-Barer

Gregory Wong

Griffin Goetz

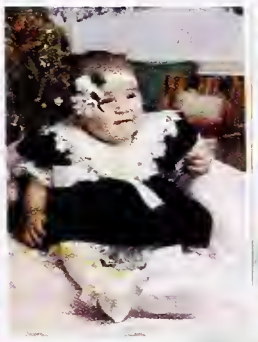
Guadalupe Mares

Hana Creger

Hannah Long

Hien Nguyen

Izzy Hubbard

Jalen Rosales

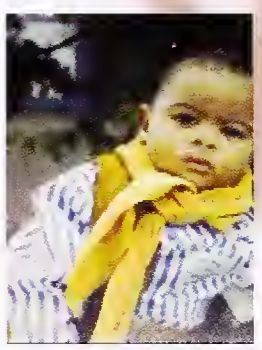
Jalil Eppenger

Janeth Montserrat Soria

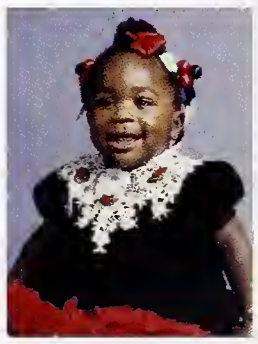
Jasmin Bailey

Jasmin Kellog

Jasmin Sanchez

Jasmine Curtis

Jayla Pittman

Jazmin Wise

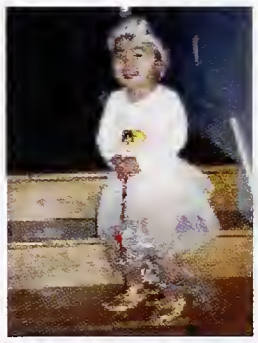
Jennifer Waldo

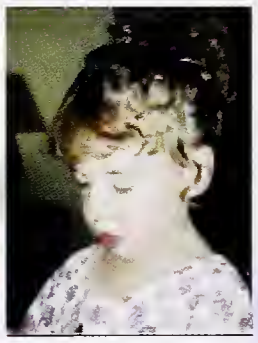
Jessica Perrin

Daniela Morales and Jennifer Espinoza

Halle Pozos and Tijuana Custer

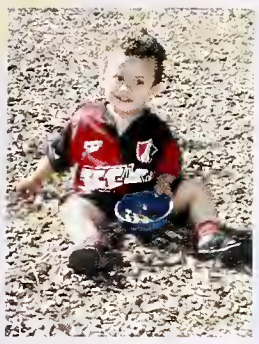
Jesus Ruiz

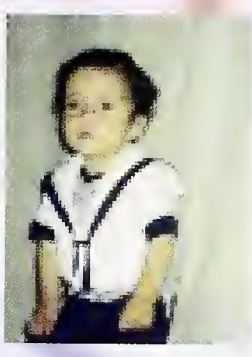
Jhonatan Gutierrez

Jihae Han

Jose Perez

Joseph Brown

Joshua Amey

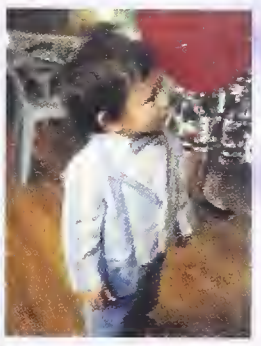
Joshua Lai

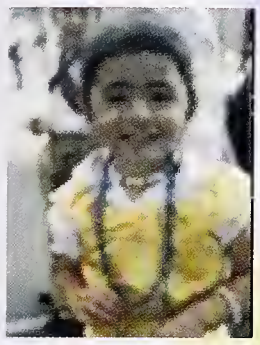
Juetzinia Kazmer

Julia Rowland

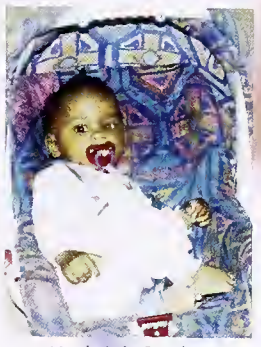
Kadejah Baylor

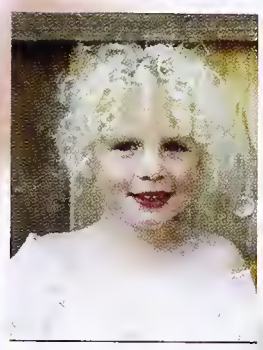
Kalin Ibrahim-Bartley

Karen Van der Poel

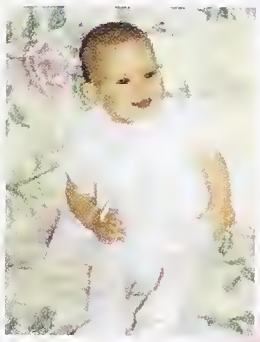
Karma Macias

Kaylah Cohen

Keir Abrams

Kiyoko Zachery

Kyle Filippelli

Kyle Greenlee

Kylie Grove-Peattie

Ladina Jones

Lara Schwarz

Laura Kenmotsu

Lauren Perry- Sims

Lauren Rivas

Leticia Monroy

Maddie Angell

Maia Wachtel

Malachi Knox

Margaret Di Costanzo

Maria Price-Hanson

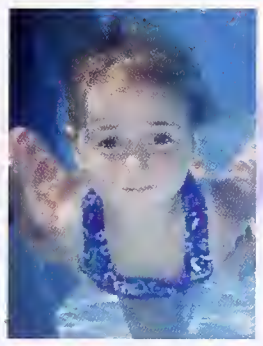
Marie Dosick

Mario Figueroa

Maritsi Perez

Marnae Cooper

Maya Belgrade

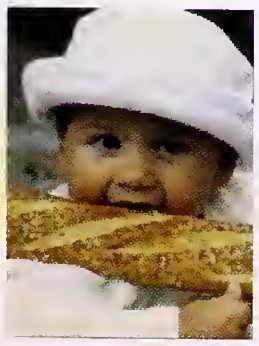
Mehrnush Golriz

Melody Abazari

Merhawi Yohannes

Michelangelo Raulet

Mimi Kaplan

Mio Tsubata

Mitra Yazdi

Naomi Hill

Natalie Alfandary

Nathania Cazares

Nicoya Hudson

Noelle Fa-Kaji

Nomun Samba

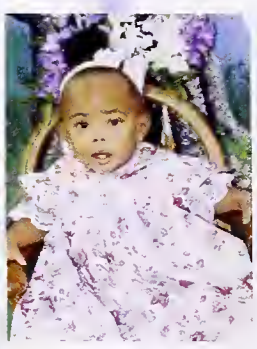
Olivia Staton

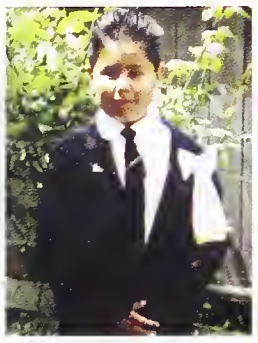
Omar sanchez

Orly Suveda

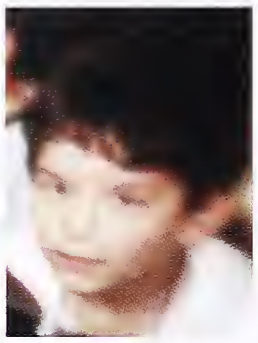
Oscar Padilla

Persiah Alcorn

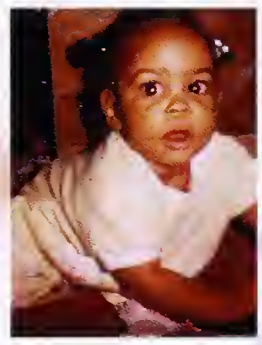
Quishayla Pigrum

Rashad Albert

Raymok Ketema

Rebecca Lazarus

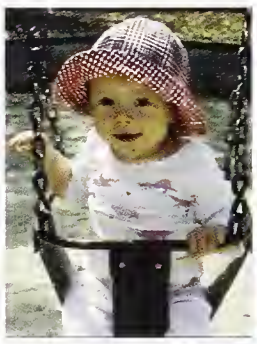
Rebekah Stroik

Richard Raya

Robyn Walker

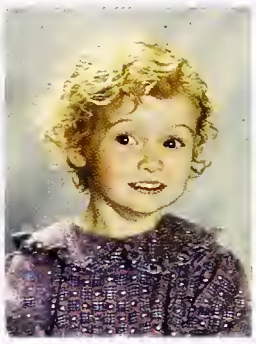
Rosa Escandon

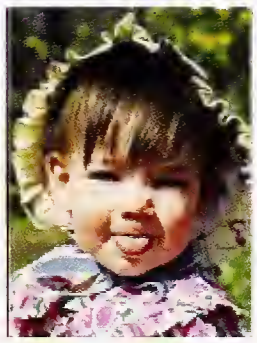
Rosalie Bouchard-Bihr

Sadie Hazelkorn

Sadiqua Bynum

Sam Sugimoto

Sam Tucker

Sarah Hamik

Sarah Herman

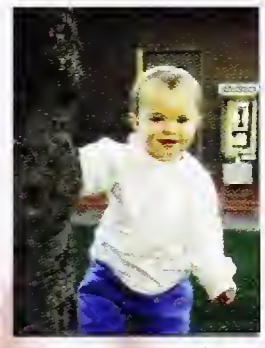
Sarah Reynolds

Scott Grant

Sean Scott

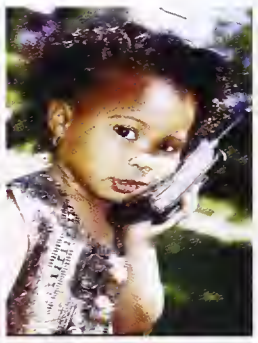
Shafari Jackson

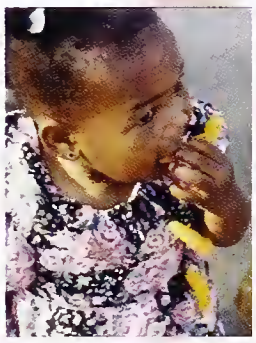
Sierena Parker

Sonam Dolkar

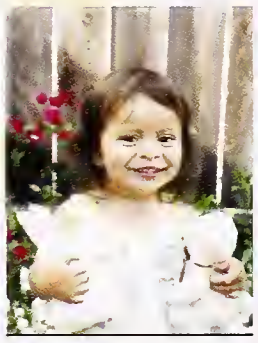
Sonia Mena

Sony Bhopal

Spencetta Davila

Talia Garner

Tamonni Featherstone

Taniya Richardson

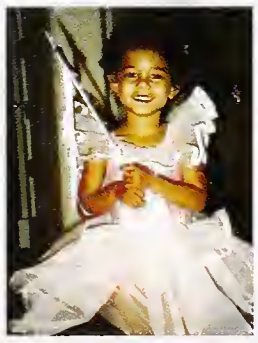
Taryn Riemer

Tatiyana Ali

Valerie Williams

Vanessa Verdin

Vidazji Daniels

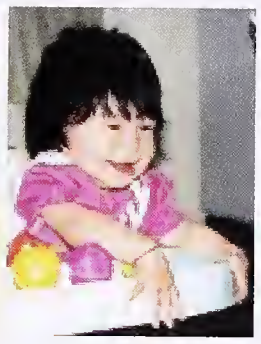
Whitney Chao

Xochi Hernandez

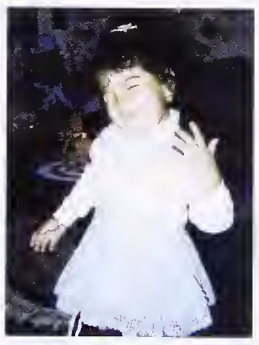
Yessenia Espinoza

Yevette Torres

Yui Davidson

Yvette Gil

Zenzi Medjulamae Rose

Zev Haggitt

Zoe Kurjiaka

Zoe Leonard Monrad

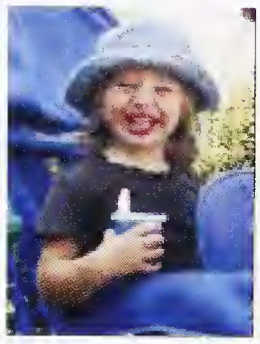
Zoe Martiniak

Zoe Oppenheim

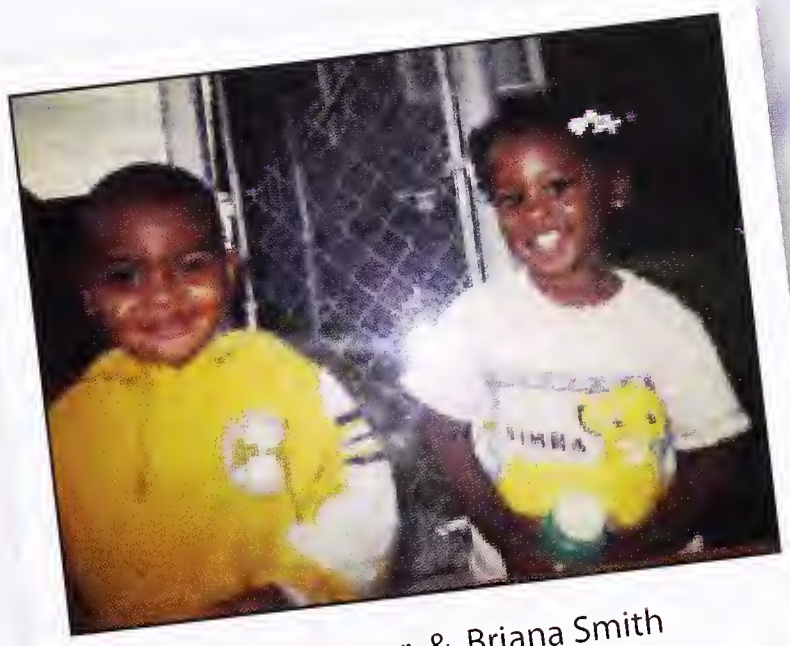
Jalil Eppenger & Briana Smith

Jacai Deveveu & Marshall Hooper

Simone Hyman & Vivian Ponte Fritz

SENIOR

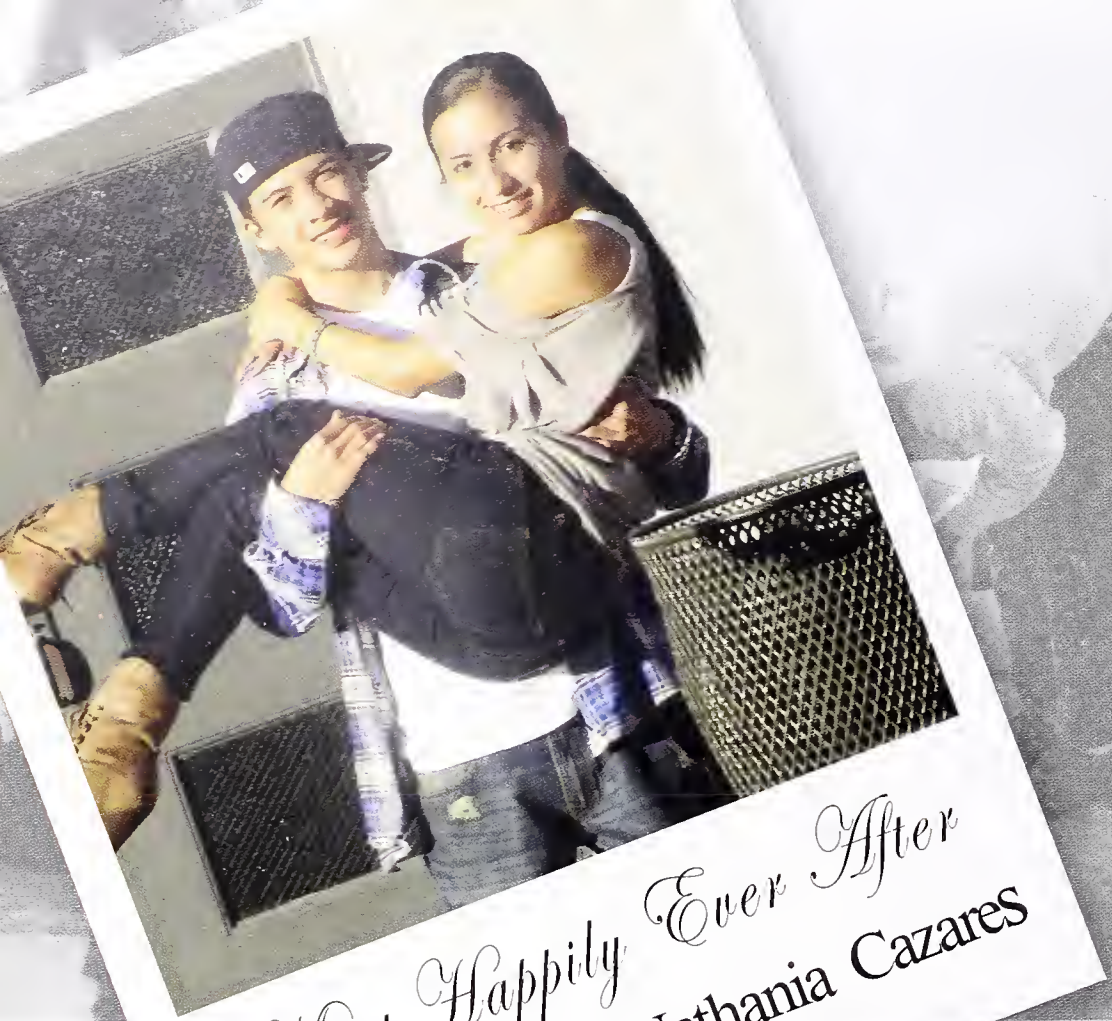

Most Happily Ever After
Manuel Perez & Nathania Cazares

OUR FUTURE PRESIDENTS
Jake Winkelman & Persiah Alcorn

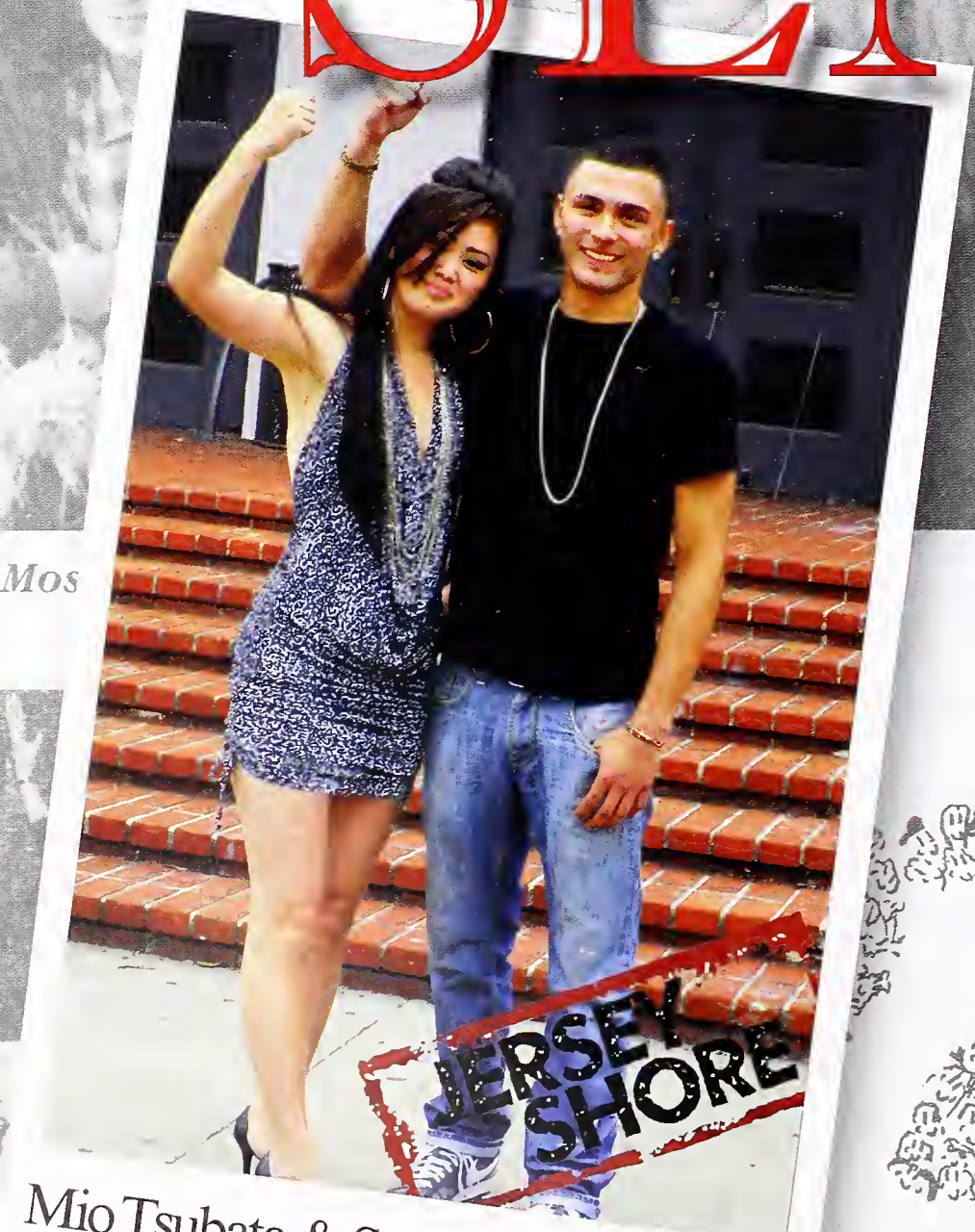

Mio Tsubata & Sebastian Maldonado

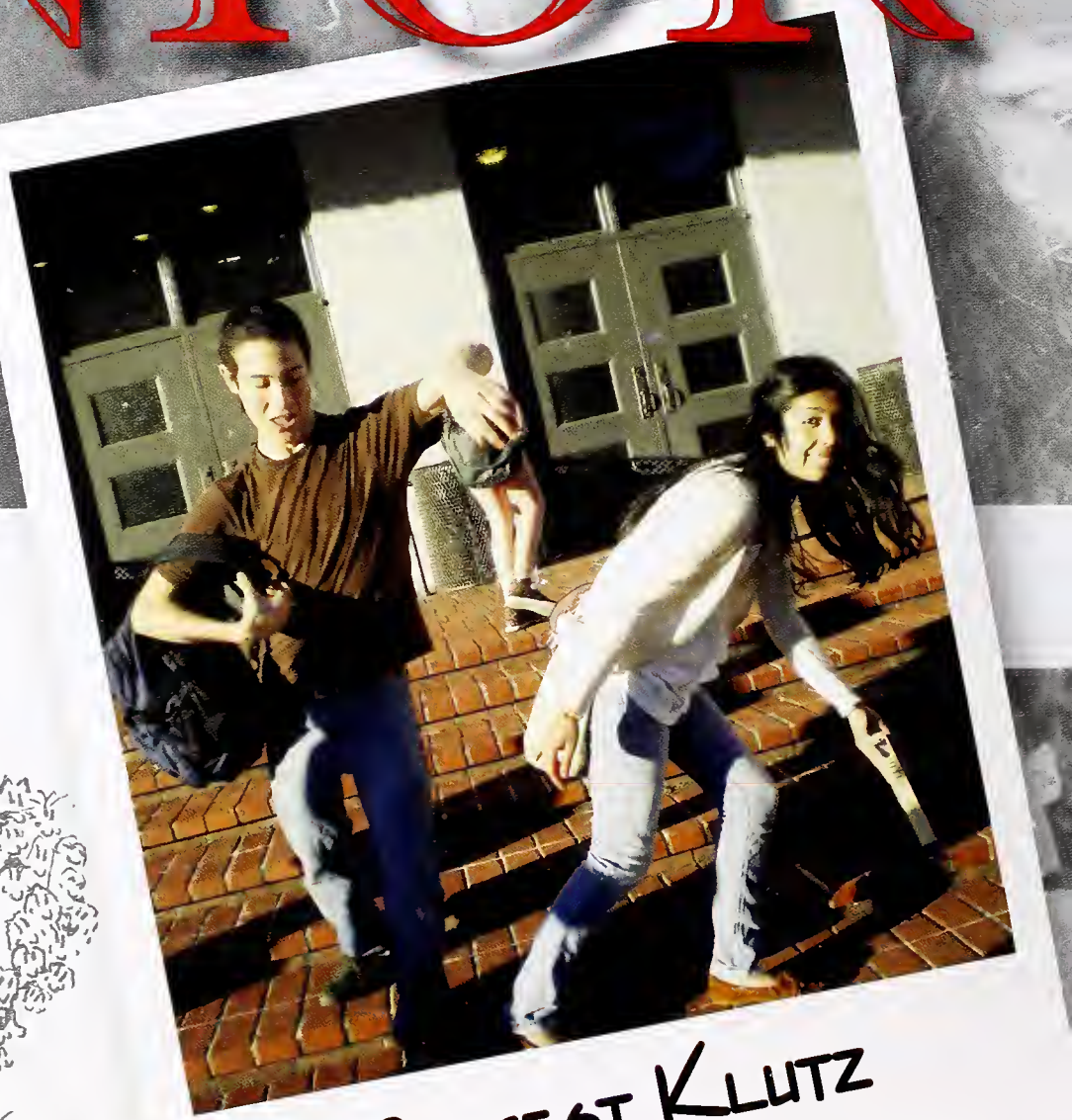

BIGGEST KLUTZ
Yuval Gannot & Maritsi Perez

POLLS

Sweetest Souls
David Garcia & Davita Spencer

Pearliest Whites
Evelyn Tamayo & David Lindheim

esirable
Umoja Fu

MOST LUCIOUS LOCKS
lian Noisecat & Marnina Wirtschafter

Most Likely to be Found on BROADWAY
Emily Trumble & Nathan Forster

Prettiest Eyes

Best Laugh

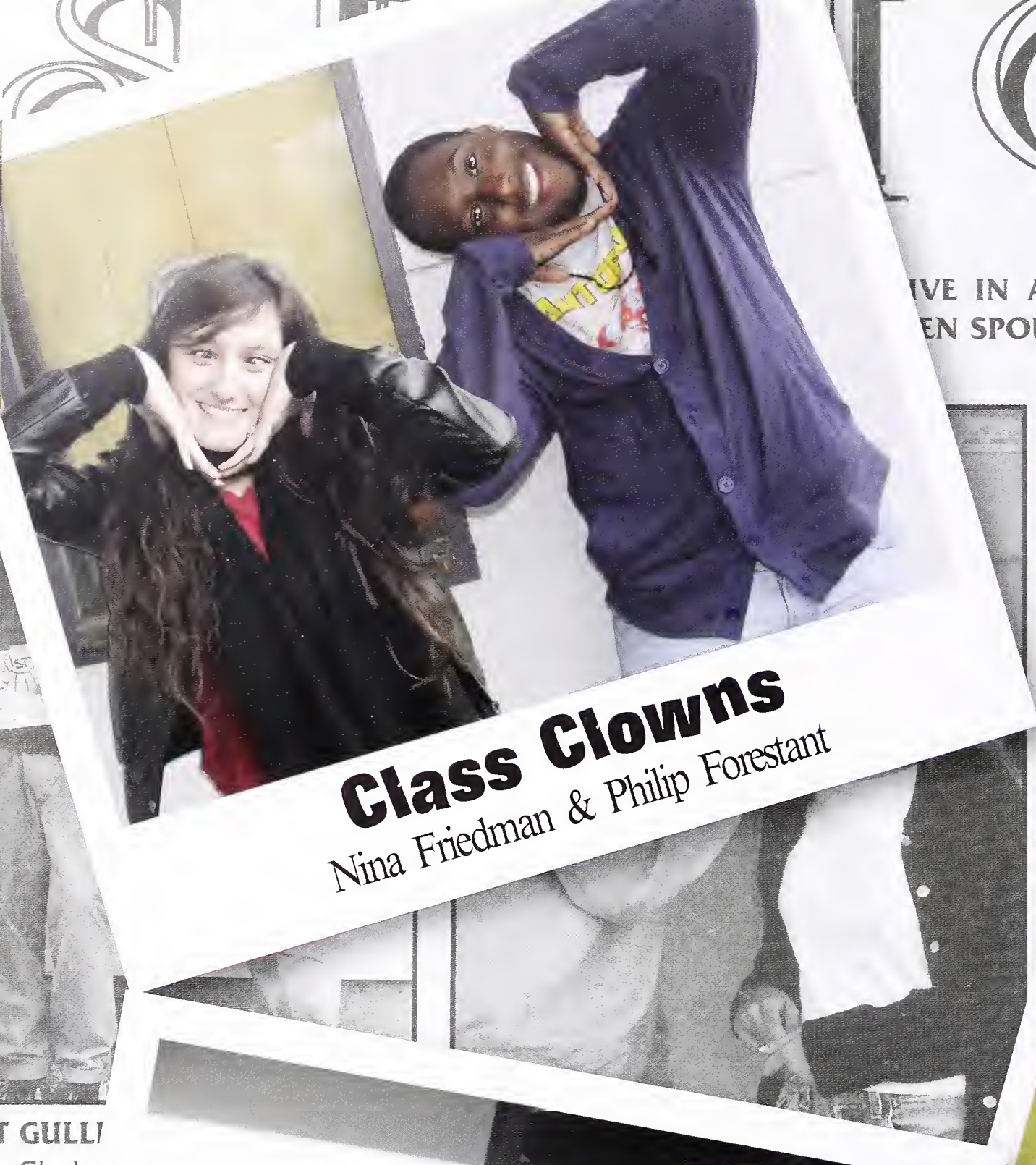

Class Clowns
Nina Friedman & Philip Forestant

Most Athletic
Brittany Boyd

Most Likely to be Mistaken for a Freshmen
Gabriella Morales & Nick Dale

BEST ARTIST: Hannah Aoyagi & Shane Nash & Miguel Perez

Most Athletic
Oscar Padilla

BEST DANCERS: Freddie James & Lilia Maynard

Most Changed Since Freshman Year
Ricky Reyna & Kate Sutter

THE FBI:

Biggest Social Networkers
Chaz Jew & Yvette Gil

least likely to Shut Up
Darynell Bell & Natasha Berk

BESTFRIENDS
Beebe Sanders & Hana Creger
Taleen Shekerjian

BEST DANCERS
Caleb Chen & Ellen Kobori

Most Laid Back: Susannah Schnik and Felix Ratcliff

BESTFRIENDS
Alon August & Leib Sutcher
Jacob Winkelman & Daniel Killian

Dreamiest Eyes
Nina Nichols

Dreamest Eyes
Kyle Strang
you will be missed

Most Li
Zephira D

Best Musician: Altura and Bets
Adams (not pictured)

MOST PERVERSE
Michael Jenkins & Angela Hu

Mc
He

Best Personality
Merhawi Yohannes & Raymok Ketema

Likely to Succeed: Maria Herrera and
Niles Lichtensein

Most Huggable
Spencetta Davila & Christian Ramirez

Most Bangin' Body
Malachi Knox & Nettie Brown

Biggest Flirts
Ruben Perez & Maddie Angell

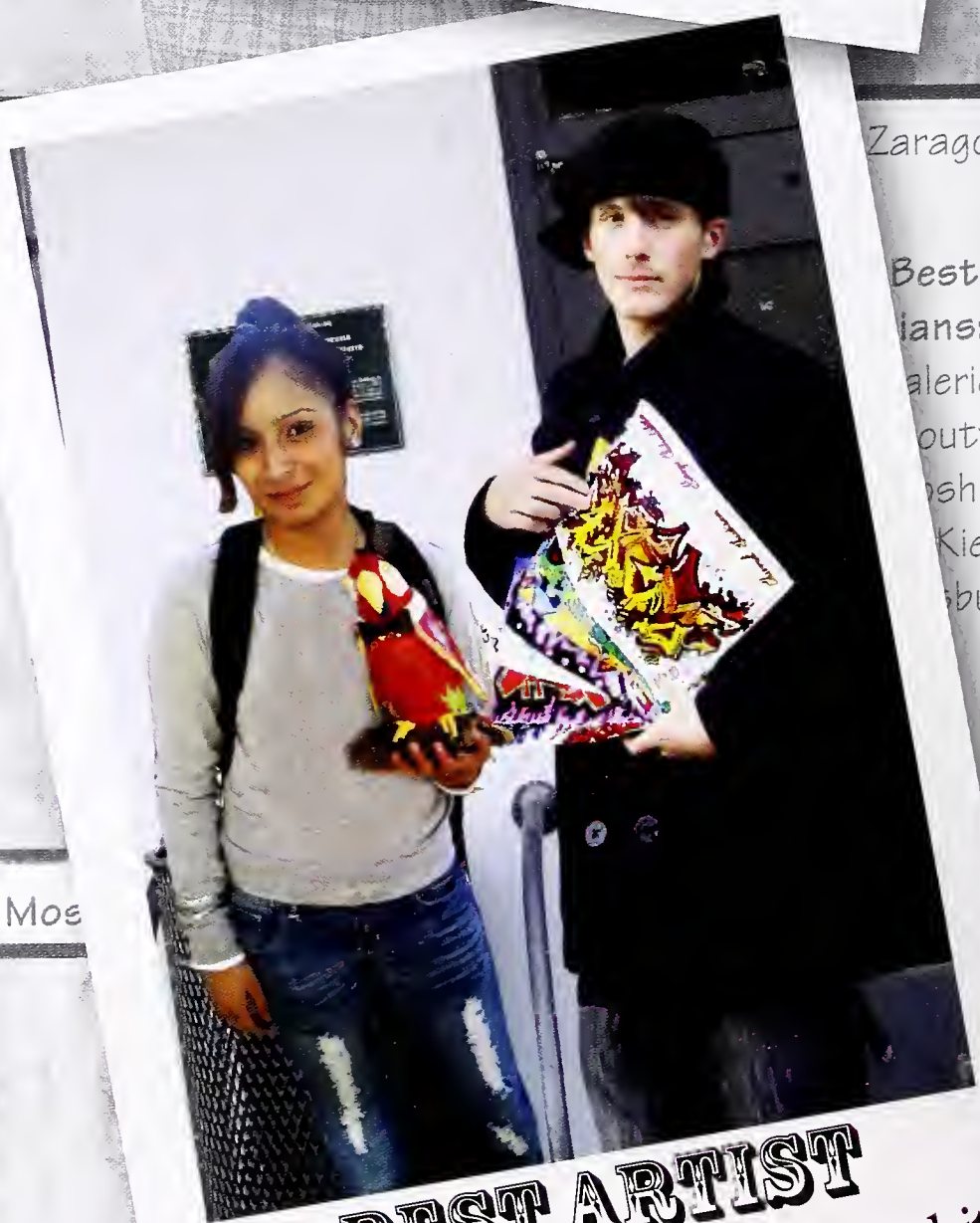

BEST ARTIST
Jennifer Espino & Sergei Chelombitko

ueller & Rafiq N

Zaragoza

Best M
ians:
alerie
outt &
oshe
Kie-
burg

Mos

ost
kely to
Marry for
Money:
LaDonna
Norris &
Paul Vogler

s
on,
Ra

t Like
ceed:
Katz &

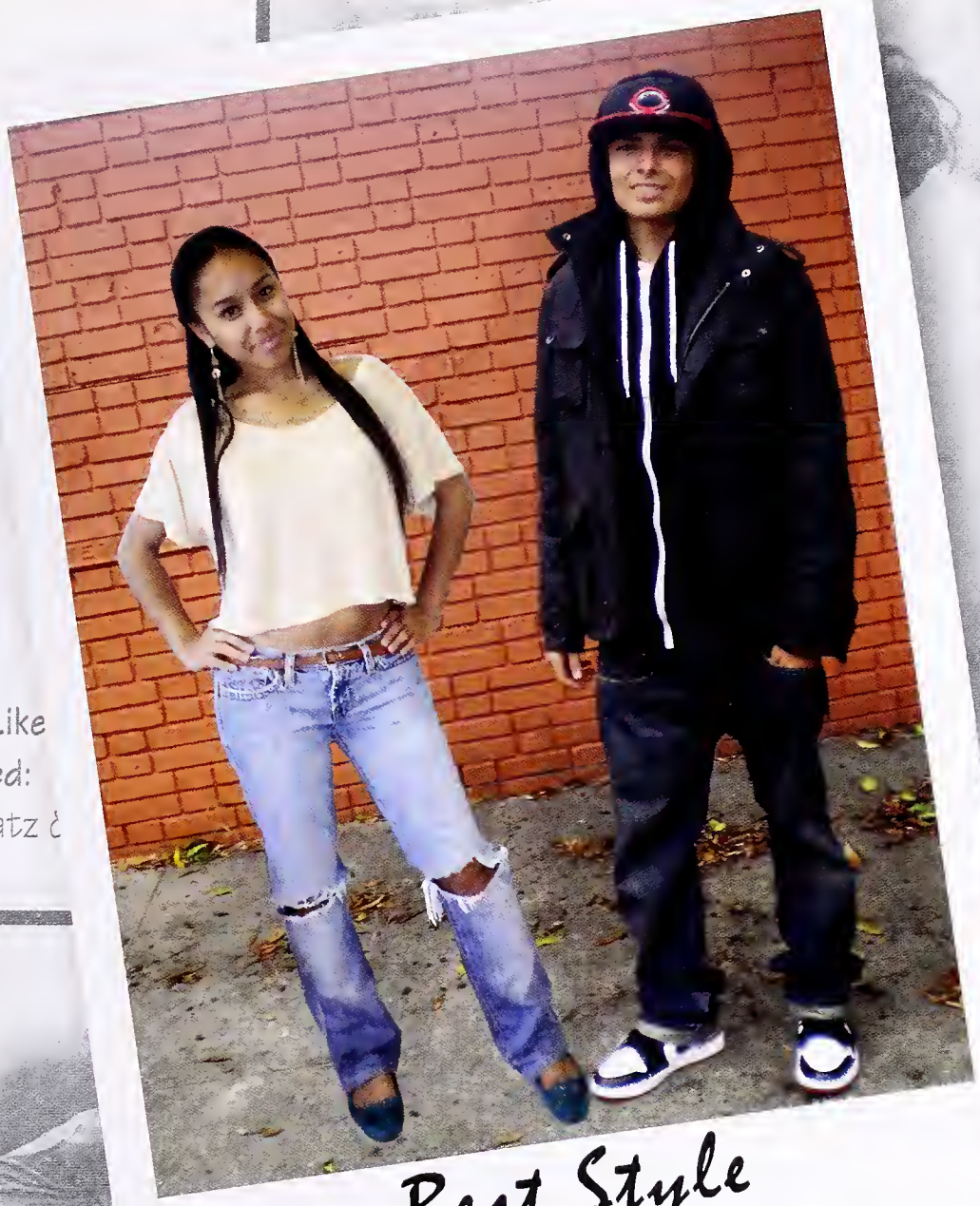

Best Style
Chanavie Bun & Jaime Hernandez

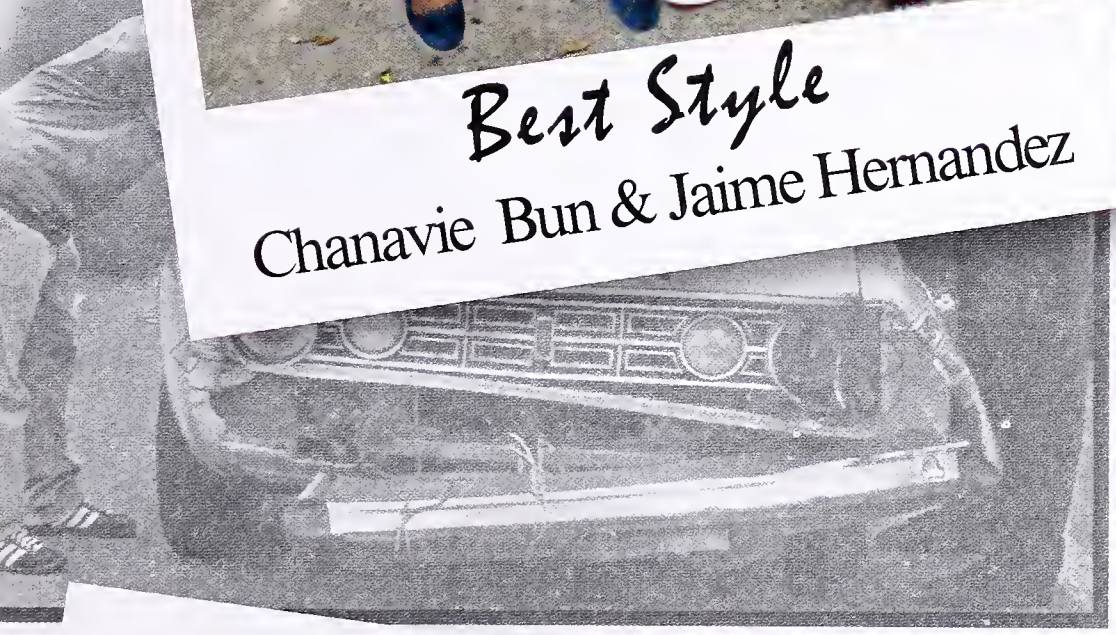

Biggest Tree Huggers
Julian Kraus-Polk & Jaimes Rodriguez
& Kylie Grove-Peattie

Biggest Party Animals
Nial O'Malley & Julie Ngai

Best
dy:
niyyah
cGaffie
Damon
illiams

Most
Perverse:
Danny
Gipsman
&
Jameelah
Edwards
(not
pictured)

Most O...

MOST LIKELY TO BE SURROUNDED BY A CLOUD OF SMOKE
CLASS OF 2011

...est Eyes
...ina Kinnard & Craig Gruber

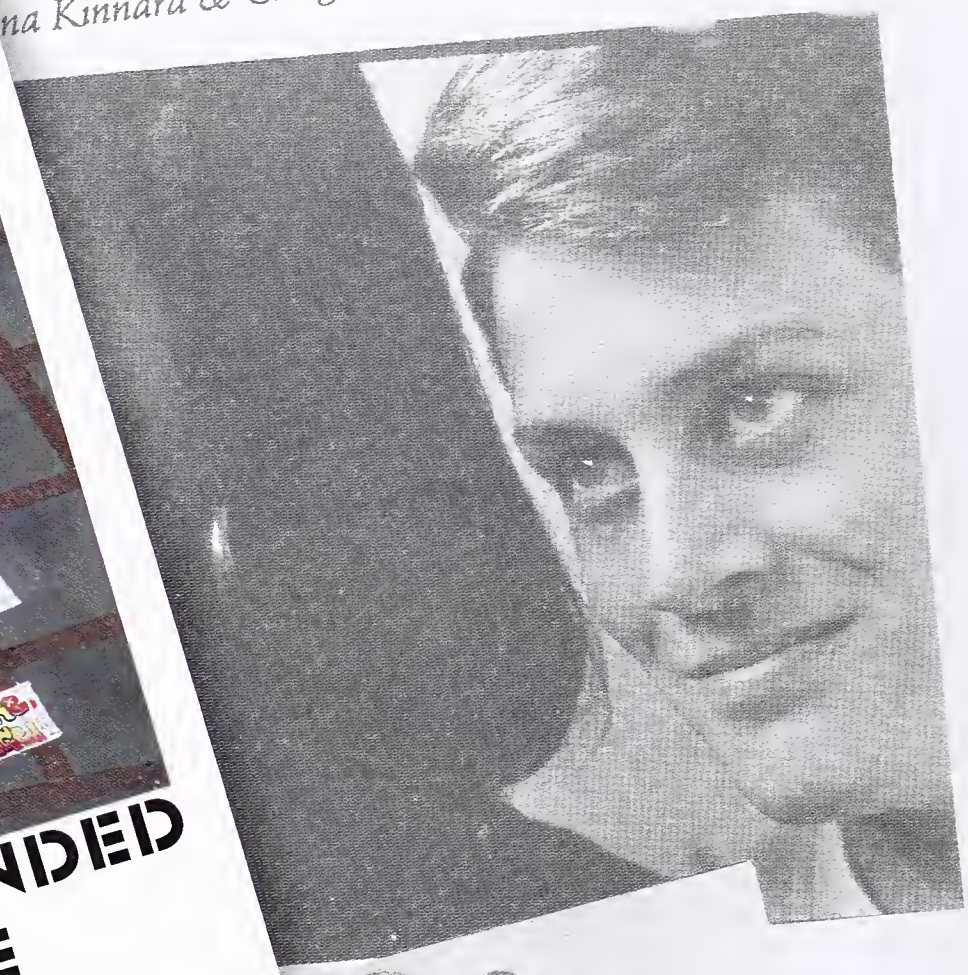

Most Desirable
Naima Robinson & Ali Phe...

Cutest Couple
Tara Easley &
Andre Schmitz

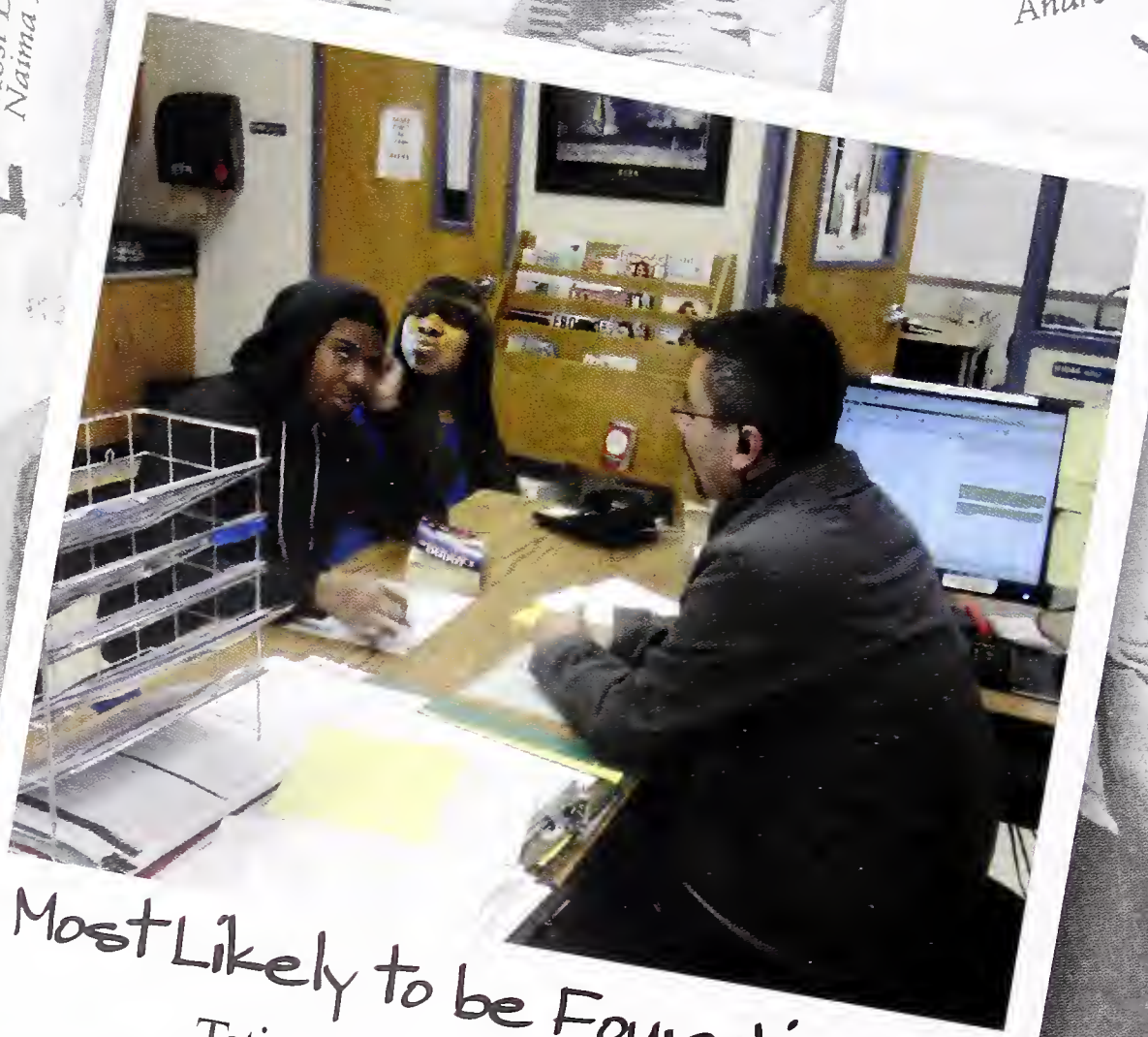

Most Likely to be Found in OCJ
Tatiana Jefferson & Scott Grant

most jocked
Hana Cregar & Author Hayes

Best Eater
Adam Epstein & K...

WRITE INS

Biggest Hustler: Garnet Moore
Most Likely to Laugh at Any Time: Tonisha Williams
Most Likely to Attend Hogwarts Perfect Dream: Destiny Andrews
Most Likely to be Found in a Myspace Picture: Camilla Dayrit
Most Likely to be on Bad Girls Club: Jasmine Kellog, Tijuana Custer, Ashley Turner & Gianna Jones
Most Likely to Date Someone's Mom: Domingo Gonzalez
Most Likely to Wake Up Naked at the Park: Jose Perez
Most Likely to Live in a Bubble: Olivia Aaron
Best Last Name: Khris Chea
Most Likely to be Found in Thriftown: Juetzinia Kazmer
Biggest Gossip: Sasha Jacobs & Daniel Killian
Most Likely to Be Found in OCI: Scott Grant & Tatiana Jefferson
Biggest Calves: Ryan Tower
Most Likely to Date a Freshman: Kadejah Baylor
Most Hyphy: Jacai Denevu & Julie Ngai
Biggest PDA: Rose Goldstein Wright & Schuyler Murphy
Most Likely to Fight Ivan Ackley: Claire Gilbert
Most Swag: Cara Hunt
BEST: Izzy Hubbard
Most OuttaPocket Facebook Status: Bernard Bradley
Most Likely to be Playing Pokemon: Richard Raya
Best Cars: Rashad Albert,Nikko Herrano, & Paris Davis
Best Cook: Julia Rowland
Most Likely to Marry For Money: Daniela Morales
Best Baker: Bridget Hall
Best Legs: Mario Figueroa
Most Likely to Never be in Class: Efren Angel Sandoval
Best Nickname: Raphael "Chipz" Cabral
Most Likely to Get That"2:30 Feeling": Karen Van Der Poel
Most Likely to Say " You're So Fake" or " You're Doing to Much": Brianna Smith
Most Awkward Interjections: Diego Duban & Neha Pal
Most Likely to Attend a Justin Beiber Concert: Elizabeth Leibman & Forest Liu
Best Musician: Emma Riley, Erik Shiboshi,Georgia Martin, & Alex Johnson
Most Outtapocket: Molly Ancel & Author Hayes
Best Twins: Gierra & Giana Jones, Jacob & Aaron Manheim
Most Likely to Go Hella Dumb: Maya Cueva
Most Likely to be a Samuri: Sam Sugimoto
Biggest Knock: Dylan Burton
Best Laugh: Daniel Remler & Livia Charman
Worst Drivers: Maisy Bolgatz, Jake Winkleman, & Peter Cook
Biggest Tech Wiz: Connor Nielson
Best Rapper: Marlene SW
Worst Car: Emma TG

OUTAKES

Juniors Class of 2012

"WE LIKE BHIGH BECAUSE ITS DIVERSE, WE HAVE A GOOD ENVIRONMENT ITS HELLA BIG, THERE'S A LOT OF STUFF TO DO,AND YOU CAN MEET NEW PEOPLE EVEEEEEEEEVERYDAY".

INDI ERICKSEN,-11TH- MILES CAMPBELL-11TH-, TERRENCE

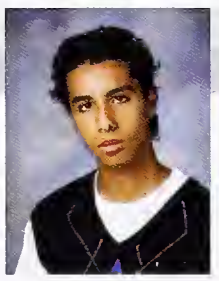
Homza Al-Ariemy

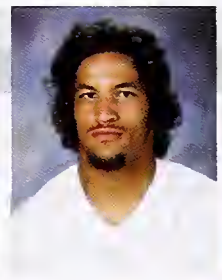
Matthew Abangan

Tara Abhasakun

Yvette Abhulimen

Dasia Anderson

Hannah Albaseer

Ali Alharazy

Mohammed Ali

Aime Arroyo-

Jenna Anderson-Huxley

Emily Anderson-Merritt

Kiara Anderson-Ware

Francisco Avila

Alexandra Aszklar

Davora Atkinson-Rodgers

Wesley Augustine

Jessica Ayala Medina

Ydidiya Ayele

Juan Pablo Azuara

Cheyenne Barry

Thea Barry

Rosalyn Bathrick

Dariane Beamon

Courtney Beane

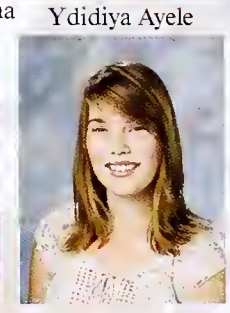
Isabelle Beausang

Sophie Becker

Sophia Benioff-White

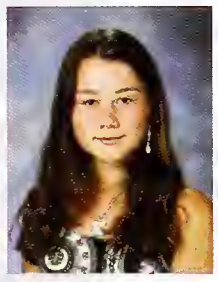
Erin Berg

Zachary Berg

Giancarlo Beroldo

Lowell Berry

Jorge Beverina

Ananya Bhatia-Lin

Ariana Bloom

Michael Boese

Senoli Bolton

Mozelle Bond

Raymond Bonilla

Kimberly Bouaphavong

Randy Bounthakhamphong

Isabelle Brown

Phoebe Brown

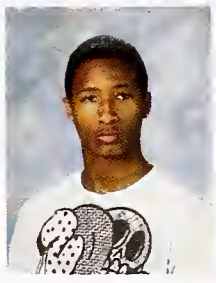
Ralston Brown

Anais Bucio

Jordi Buendia-Gonzalez

Christina Bull

Silas Burger

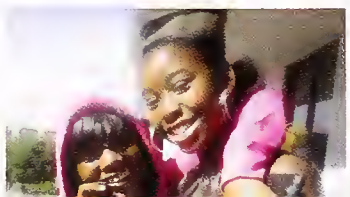

Marianna Abinsay

Kali Acquaah

Deanne Adair

Jahcoby Adams Mabin

Devyne Adams

Joseph Adams

Briant Aguirre Ramos

Saleha Ahmed

Anthony Allen

Nicolle Allen

Eliana Alonso-Ramirez

Akram Alseeiadi

Miguel Altamirano

Seghen Andebrhan

Erik Andersen

Amber Anderson

Jonah Andrews

Lythia Angell

Elisheva Anisman

Ella Ansell

Diana Aragon

Efren Arce

Colin Armstrong

Jasmine Armstrong

Ronnie Azuara

Aja Baggins

Isaac Baker

Alejandra Balbino

Camille Baptista

Kyanna Barber

Dina Barker

Mariela Barrera

Isaac Behrman

Brent Bell

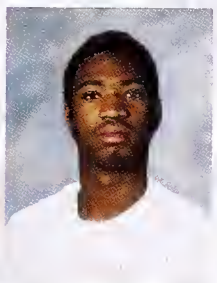
Terrell Bell

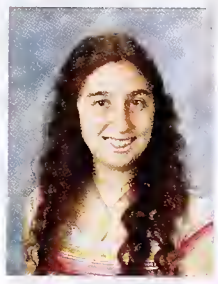
Maya Ben-Shalom

Jackson Bigelow

Bilal Bin-Hajji

Simon Bishop

Anne Bissell

Brianna Bradford

Mari Bretthauer

Megan Brodie

Dominque Brown

Travis Burgos

Deirdre Burke

William Burkes

Angelina Burkley

"I want to be a doctor, and with being an ER surgeon I won't get bored, I'll have a purpose at all times" **LUIS VALENTIN**

Arthur Butler

Jamari Butler

Jonathan Butler

Marlon Butler

Nikko Butler

Rachelle Butler

Natelegi Cabral-Evins

Donmonique Cain

Frederick Callaway

Julia Calvo Casanova

David Camacho

Kassandra Camacho

Nallely Camacho

Miles Campbell

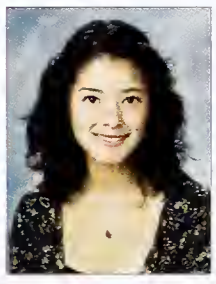
Yesenia Canada

Emma Carlblom

Katherine Carlin

Raina Carr McKee

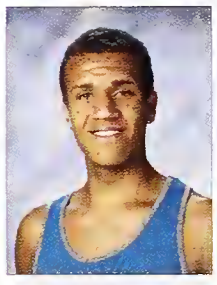
Ian Carr

Anthony Carral

Francisco Jr Carriedo

Eliza Carroll

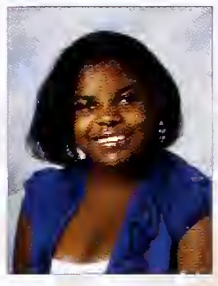
Essence Carter

Robert Carter

Terry Carter

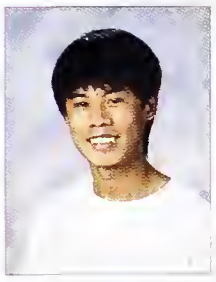
Brion James Casimiro

Rebecca Catlett

Josefine Charles-Harris

Daniel Chater

Max Chervin

Samuel Cheyette

Winslow Child-Phillips

Yuly Child-Phillips

Jesse Chin

Joshua Cho

Tenzin Choenyi

Jeffrey Choulett

Anya Christy

Marika Coates

Arianna Cohen

Griffen Cole

William Coleman

Savannah Conley

Brittany Connors

Rabia Cons

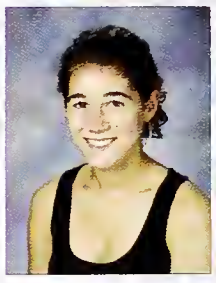
Alice Contopoulos

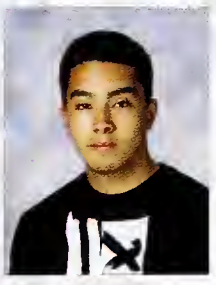
Daniel Corona

Ko Costarella

Manrio Coulon

Christa Cragin

Odessa Cross

Sofia Cullen

Camille Cummings

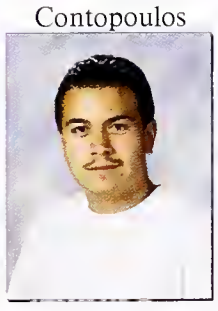
Steven Corona

Nicholas Cuttright Ross

Isabelle Cuttriss

Zoe Cuttriss

Sarah Dahnke

Cody Dalrymple

Raisa Dalrymple

Gen Daniels

Kyle Daniels

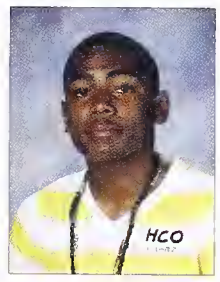

Dehvin Davenport

Rosemary Davies

Rosemary Davies

Britney Davis

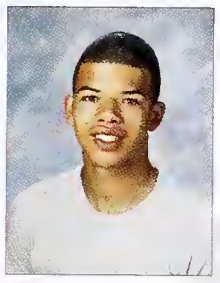
Charles Davis

Danesha Davis

Elisha Davis

Joshua Debeer

Tamar Degen-Nosek

Eric Dell'Orco

William Devaney

Tyler Devigal

Tsering Dhundup

Alexandra Diaz

Jessica Diep

Imad Din

Kine Diouf

Kiara Dobbins

Maneeta Doshi

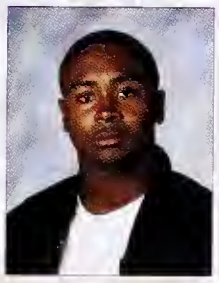
Levi Dossman-Mitchell

Christopher Downing

Kelsi Doyle

Aaron Dresslar

Alexander Drummond

Sylvie Dumas

Robert Duncan

James Duval

Clarissa Dyas

Jessica Edmond

Edward Elder

Thomas Elder

Francesca Eller

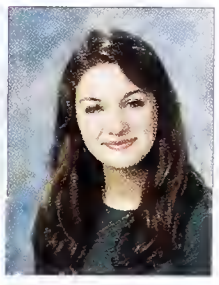
Maya Emmons-Bell

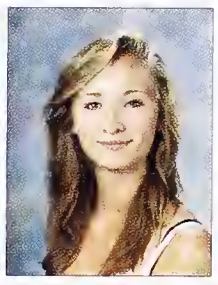
Kristen Erdiakoff

Indi Ericksen

Sofia Escudero

Joedat Esfahani

Jamila Espinosa

Celina Espinoza

Celia Ettinger

Claire Ettlin

Sabrina Eugster

Joshua Eusterbrock

Layla Evans

Tomer Ezra

Lev Facher

Ciara Fagin

Demonte Feathers

Warwara Fedorova

Alix Feinsod

Camille Fenn

Kamar Ferguson

Matthew Feucht

Roderick Fields

Reavey Fike

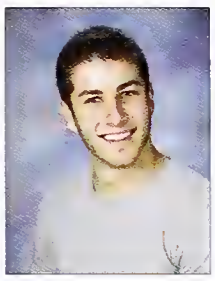
Matthew Flasher

Alexander Flood-Bryzman

Hugo Flores

Tafari Fogah

Maxwell Fogarty

Wallace Fonseca

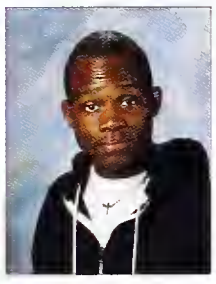
Jordan Foster

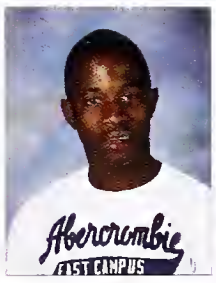

Kajuan Fountain

Ariana Fowler

Christopher Frampton

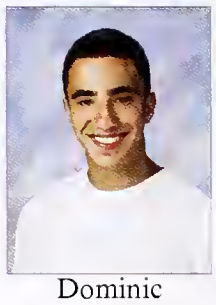
Dominic Francisco

Liliana Francisco

Madeline Francisco

Marina Franco

Rafael Freedman

Jeremy Friedman

Joshua Friedman

Taryma Frye

Jeffrey Galvez

John Rey Galvez

Jamal Gamal

Kito Gamble

Fifer Garbesi

Maria Guadalupe Garcia Zapata

Liza Garcia

Tiffany Betsy Garcia

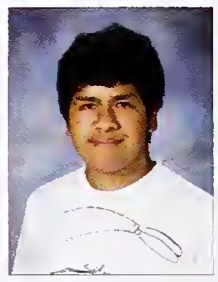
Francisco Garcia-Vanegas

Zaire Gatison-Gee

Marisa Gee

Grace Geller

Richard Gentry

Jesse Gibson

Max Gibson

Brendan Gill

G'Bari Gilliam

Kira Gillooly

Ariane Gilmore

Jaleel Gistand

Franco Goldsby

Arman Golemohammadi

Edi Yasmine Gomez Garcia

Amaya Gonzalez

Andrea Gonzalez

Andrea Gonzalez

Filiberto Gonzalez

Leslie Gonzalez

Monica Gonzalez

Oscar Gonzalez

Jenee Gooden

Emma Goodfield

Tyree Goodman

Lily Gordon

Deborah Gould

Kira Grady

Adria Graham

Isabella Granados

Erica Gratton

Nelle Gray

Evan Grey

Cameron Grigsby

Neville Gruhler

Jesse Guerrero

Leslie Guerrero

Victor Guerrero

Jenna Guffy

Jasmin Guinn

Defne Gun

Marcelo Gutierrez Velez

Elaina Guyett

Samuel Guyett

Million Habteab

Jasmine Hain

Margit Halford

Devina Hall

Jonathan Hallsted

Caroline Hanawalt

Laurel Handler-Vosen

Malia Hankton

Sophia Haoui

Njer Harambe

Rachel Harper

Cavonte Harps

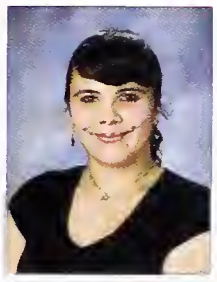
Jessica Harris

Shannon Harris

Sofia Harrison

Elise Hartinger

Deccra Haskell

Marco Hayden-Jones

Angelo Hayes

India Haynes

Gene He

Steven Head

Nicholas Henderson

Signe Henderson

Mayleiya Henry

Argentina Hernandez

Donovan Hernandez

Fabiola Hernandez

Sonia Hernandez

Victor Manuel Hernandez

Green Hesherton

Jason Hester

Theo Heyer

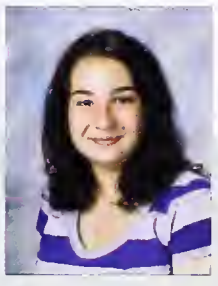
Alexandra Hickey

Jasmine Hill

David Hiller-Bateau

Samson Hingano

Octavio Hingle-Webster

Alexxis Hinson

Amy Hintz

Alexandra Ho

Anna Hodges

Jesse Hoffman-Pringle

Julia Hofmann

Tim Holm

Caroline Howard

Mark Howard

Mykeisha Howard

Sarah Hoynes

William Hoyt

Sayun Huaman

Cassidy Hudson

Benjamin Hughes

Stefan Hulaj

Anthony Huynh

Steven Huynh

Sabrina Iacullo

Larrissa Ingram

Hunter Irvin

Caleb Irvine

Fraser Isbester

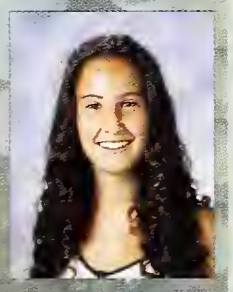
Arianna Isolani

Samy Izeboudjen

Brandon Jackson

Jamal Jackson

Kylena Jackson

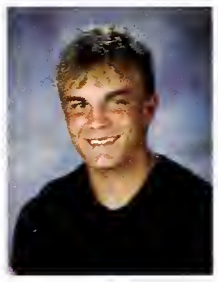
Ryan Jackson

Davana Jackson-Robertson

Erin Jacobs

Colin James

Jameel James

Rudolpho James

Greer Jansen

Emilio Jimenez-Newgard

Alaytra Johnson Hanson

Alexis Johnson

Benjamin Johnson

Jaelyn Johnson

Lamarea Johnson

O'Jahnae Johnson

Robert Johnson

Tatlin Johnson

Mia Johnston

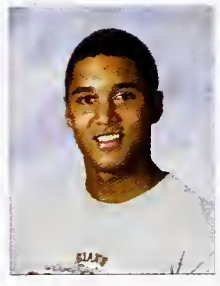
Benjamin Jones

Kevin Jones

Kevin Jones

Precious Jones

Steven Jones-Wesley

Aaron Kahn

Rachel Kator

Rosa Kelekian

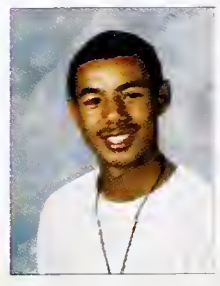
Lance Kelly

Rebecah Kenny

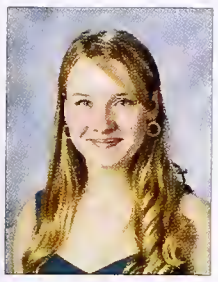
Olivia Kern

Annabelle Kerr

Henry Kerr

Samuel Kerr

Avi Kertesz

Dikryat Khalid

Katharine Khamhaengwong

Tehap Khulaqi

Rodjanae Killingsworth

Desiree King

Jamiah King

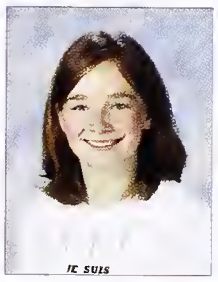
Madeline King

Yayoi King

Razan Kitami

Bronson Klimala-York

Madison Knutson

Miranda Koenig

Nissa Koerner

Kishor Koperweis

Sophia Koperweis

Anna Krinkel

Rebeka Lama

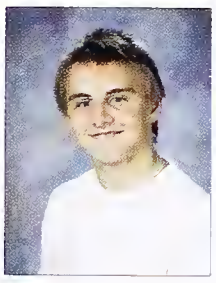
Nicholas Lamb

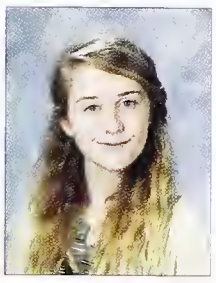
Maya Laner

Rayquel Lankford

Lansana Lapia

Cristabel Lara

Lian Lash-Rosenberg

Emily Lauer

Simone Laviene

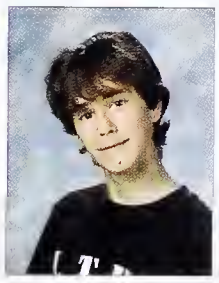
Gideon Lazarus

Nia Lazarus

Nancy Le

Jack Lee

Judith Lee

Rayuan Lee

Yessica Yazmin Leon Flores

Erik Leon

Phoebe Lett

Danielle Levels

Yael Levin

Orion Levine

Alexandria Lewis

Laura Lewis

Ariana Lewis-Stevens

Kalsang Lhamo

Mija Lieberman

Nicholas Liem

Paloma Lin

Daniel Lindberg Van Batenbu

David Lindberg Van Batenbu

Michelle Liu

Shantel Livingston

Landon Lofton

Arif Lopes-Thrower

James Losito

Samuel Lowinger

Blanca Lozada-Hernandez

Julian Ludewigt

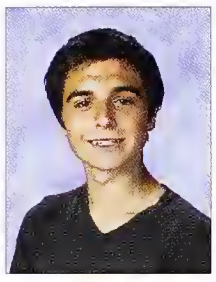
Daniel Luft-Martinez

Catherine Luu

Robert Lyman

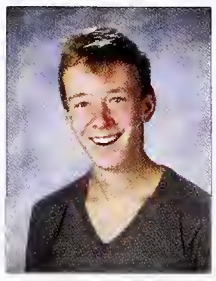
Andrew Lyons-Gould

Caithlin Macmanus

Jeronimo Madriz

Juan Madriz

Ara Makdessian

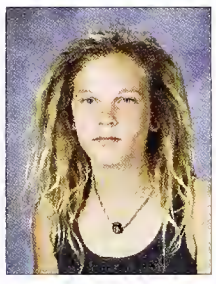
Alexandria Makela

Madison Malatesta

Jose Humberto Maldonado

Uzair Malik

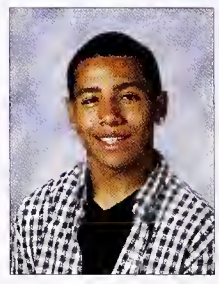
David Maloney

Lilian Manahl-Imaizumi

Ashley Marshall

Isabel Martin

Deanna Martinez

Orlando Martinez

Acacia Masri

Christopher Mathieu

Renee Mattson

Amelia Mc Crea

Sierra McCormick

Dominique McDonald

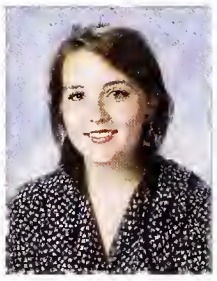
Sarah McDonald

Latiana McElroy

Jawanza McGee

Alexander McLaughlin

Marissa McMahan

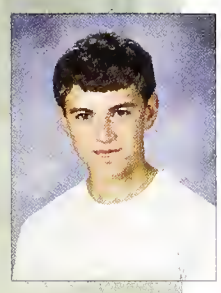
Kevin Meador

Neyde Medina Garcia

Michael Medley

Emeral Megy

Cesar Mejia

Rafael Mejia

Jasmine Mendez

Francisco Mendoza Alvarado

Esmeralda Mendoza Carrillo

Jorge Mendoza

Alejandra Mendoza-Cordero

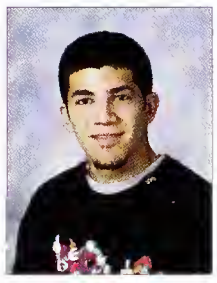
Joaquin Menjivar-Austerlitz

Harry Meyerson

Shakirah Miles

Ezekiel Miller

Jayla Miller

Shannon Miller

Victoria Miller

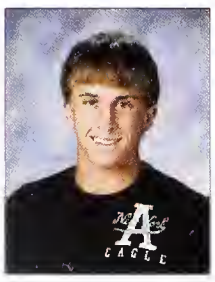
Zachary Miller

Grant Milliken

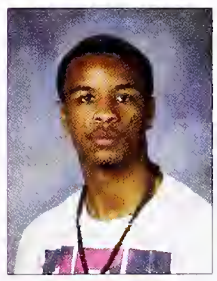
Terence Mims

Sarah Miotke

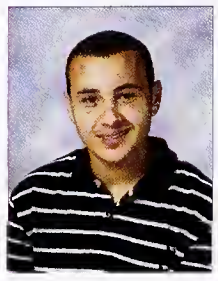
Amer Mohamed

Sione Molitika

Marquez Monroe

Leslie Monroy

Diana Moore

Kathleen Moore

Quintin Moore

Rikki Moore

Emiko Moran

Alma Yuriel Moreida

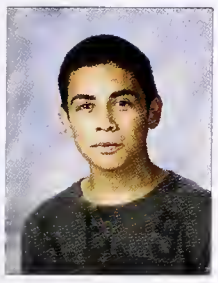
Moises Morfin

Marzell Morning

Kylee Morrell

Julian Morris-Walker

Langston Morris-Walker

Sunray Motley

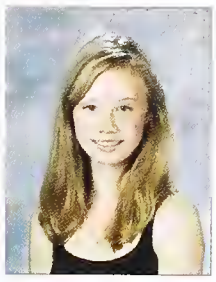
Madison Mueller

Nafiah Muhammad

Tahir Mujahid

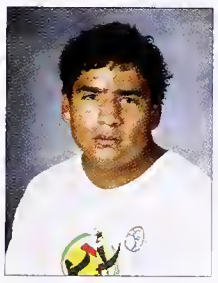
James Mullan

Jessie Murdock

Dinora Murota

Andrew Murray

Andranee Nabors

Alexander Nachtwey

David Navarro

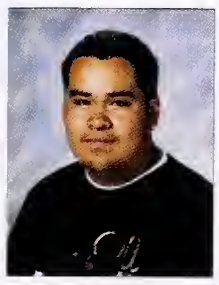
Juan Antonio Navarro

Cella Neilly

Blijha Nelson

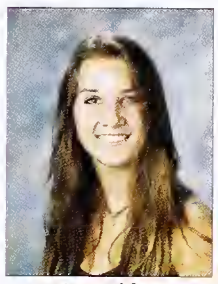
Jennifer Neumann

Noah Newdorf

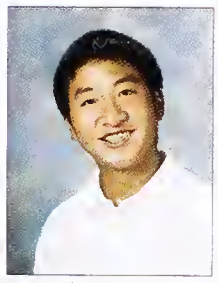
Alexander Nguyen

Thang Nguyen

Beverly Nichols

Landry Nicholson-Legg

Kwame Nitoto

Lena Nitsan

Benjamin Norton

Tenzin Nyima

Zoe O'Rorke

Clara Obstfeld

Ricardo Ojeda

Emina Okanovic

Kelechi Okereke

Erin Oneill

Alice Onu

Susana Orozco

Rene Ortiz Castanon

Dalia Ortiz Pon

Victoria Ortiz-Rubio

Rebecca Ou

Simone Owens

Jonaya Page

Kendall Page

Giorgio Panagos

Taihiana Parham

Sierena Parker

Angelina Parra

Nadia Pastrana Cortes

Shaynah Patton

Amber Pearson

Jahrena Pearson

Elena Pecot-Zuniga

Ian Pengra

Eduardo Perez

Paola Perez

Delores Perkins

Jamie Perry

Giulia Pessano

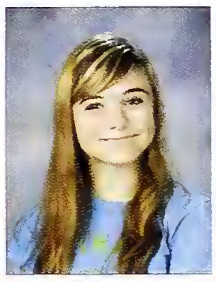
Sara Petersen

Anh Dung Pham

Trung-Duong Pham-Vu

Ceferino Phillips

Rafael Piedra

Marlon Pineda Hernandez

Raven Pippins

Clemence Pluche

Wyatt Potter

Tyreisha Powell

Jason Powell-Smith

Jordan Powell-Smith

Christopher Pressley

Lourdes Proalopez

Irina Prussin

Leon Quarles

Samantha Raingarden

Julian Rambob

Isaiah Rapko

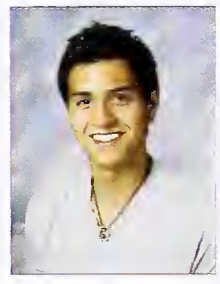
Robert Raya

Michaela Reilly

Harrison Reinisch

Jonathan Reyes

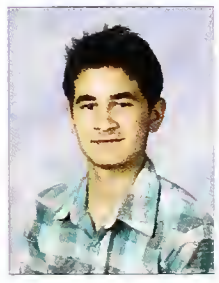
Salman Riaz

Malika Richardson

Paul Riesenhuber

Rhys Riley

Teijahnay Roberson-Jabbar

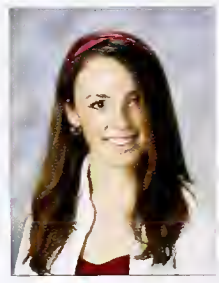
Madeleine Roberts

Khadijah Robinson

Sydney Robinson

Diamond Roddy

Patricia Rodrigues

Richard Rodriguez

Guadalupe Rodriguez-Bautista

Oscar Rodriguez-Ortiz

Crystal Rogers

Juwan Rohan

Kevin Romero

Cameren Roquemore

Lillian Rosenthal

Richard Ross

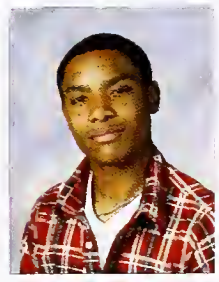
Tyvaughn Ross

Arturo Rossi-Goldthorpe

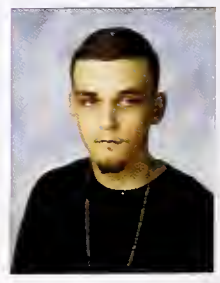
Omar Ruiz

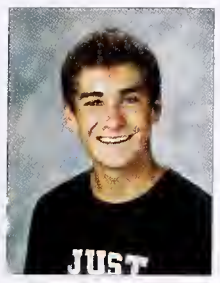
Miles Saavedra Tann

Jose Saavedra

Toure Sagna

Gabriela Salgado-Teleki

Lisa Saltarelli

Lovell Samuels

Lovell Samuels

Eugenio Sanchez

Joshua Sanchez

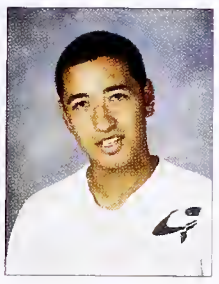
Armon Sanders

Che Sanders

Isaac Sanstad

Erik Santillan

Devani Santos

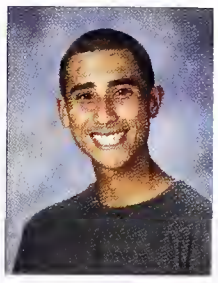
Jesse Santos

Dario Sarat-Guzman

Elina Schenker

Eli Schwartz

Alexandra Scott

Desiree Scott

Devante Scott

Harper Scott

Meagan Scott

Marc Sedino

Nitin Seelam

Alexander Senauke

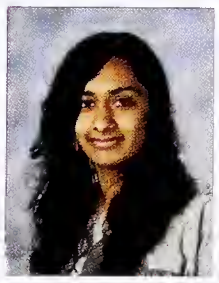
Heera Shafique

Liam Sharpe-Burmester

Jamil Shelton

Daniella Sifuentes Correa

Kirby Sikes

Emma Silen

Daniel Silvestre

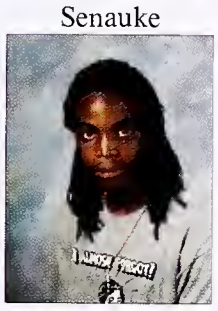
Breon Simpson

Dominique Sinclair

Dawan Singleton

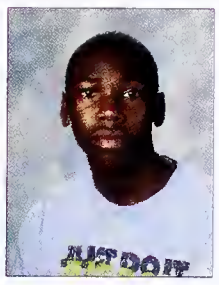
Brandon Small

Anna Smith

Anne Smith

Brennan Smith

Dujuan Smith

Elliot Smith

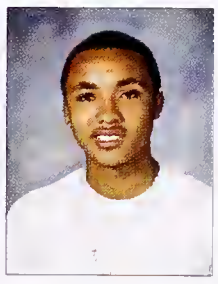
Maceo Smith

Nicole Smith

Oliver Smith

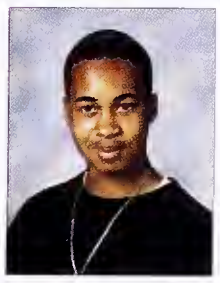
Venturus Smith

Joseph Smith-Mewha

Rose Soffa-Clarke

Aiesha Soriano

Jake Sousa

Maceo Sovin Martinez

Sean Stahl

Odin Stahmer

Terron Stanley

Sophie Staud

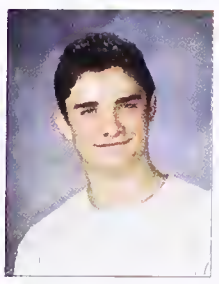
Nicholas Steigmann

11TH: 'MY FAVORITE MEMORY AT BHIGH IS JUST HAVING FUN WITH MY GIRL ROSE AND LAUGHING IN MR MEYER'S CLASS. HE'S THE BEST!'

TOURE SAGNA

Sir Devante Stewart

Khareasha Stokes

Nicholas Stone

Lily Stoner

Yuan Der Su

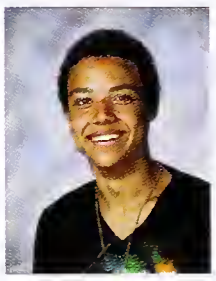

Zeeshan Suarez Burton

Alexandra Suarez

Naima Sudjian-Carlisle

Stephanie Suess

Manolis Sueuga

Rachel Sullivan

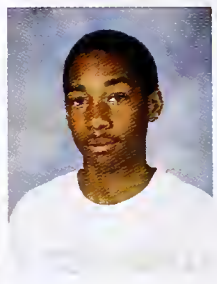

Joseph Surratt

Miranda Swain

Kamaya Surrell

Alexander Suttice

Adela Suwitra

Trefor Szabo

Sanhawat Taechotirote

Cecilia Tamayo

Monica Tamayo

Hilary Tamnanchit

Kalkkidan Tamrat

Shedeem Tate

Marquis Taylor

Aireyn Taylor-Hunter

Brianna Thomas

Damarco Thomas

Dexter Thomas

Donntay Thomas

Sarah Thomas

Saylor Thomas

Tiffany Thomas

Raionna Thompson

Walter Thompson

Henry Thomsett

Brian Timar

Simone Tolmie

Shaundra Toombs

Thomas Torfing

Bianca Tornero

William Torres Tarver

Gaetano Trachtenberg

Quan Tran

Asurah Truasia

Nicola Tsai

Katherine Tsuji

Spencer Tuma
Luz Tur-Sinai

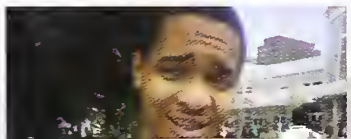

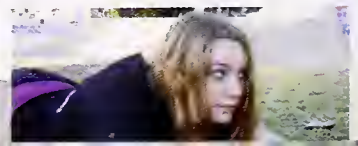

Jonah Udall

Lily Urmann

Reed Urmann

Sophia Vaccaro

Marquess Valdez

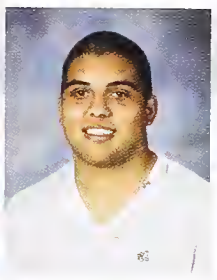
Luis Valentin

Carmen Valentine

Keenan Varley

Kavitha Vellanki

Jacqueline Verdin

Camilo Vilaseca

Cecilia Villegas-Bennett

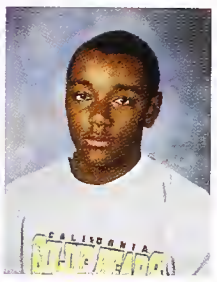
Frederick Vincent

Temme Von Lackum-Dedlow

Christopher Wagner

Jordanae Walker

Laquon Walker

Jayla Wallace

Eli Wallach

James Waller

Brooks Wally

Elon Walton

Naomi Wang

Nubia Ward

Xasha Washington

Asaki Watanabe

Briana Watts

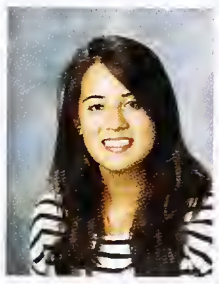
Laurel Wee

Cindy Wei

Danielle White

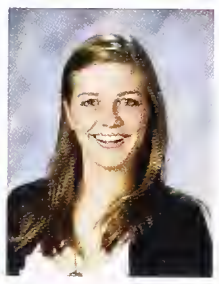
Frances Whitty

Apryl-Lazell Whitworth

Winston Wight

Jana Wilcher

Luraciana Wilkerson

Astin Williams

Avery Williams

Kayla Williams

Kianna Williams

Madison Williams

Taurisha Williams

Terkarra Williams

Deborrah Willis

Deveere Willis

Eli Wilson

John Winslow

Julian Wolf

Taylor Wolf

"I LOVE BERKELEY HIGH SCHOOL BECAUSE THERE ARE SO MANY STUDENTS ORGANIZED ACTIVITIES LIKE SENIOR STREAK."

ARMAN GOLEMOHAMMADI-11TH-

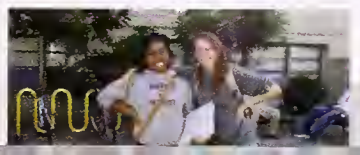
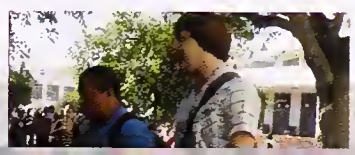

Etai Wolins

Aaron Wong

Alexandra Wood

Afaese Yan Lan

Emre Yasa

Garysha Youngblood

Imran Yousuf

Jia Cheng Yu

Nancy Yu

Tina Yu

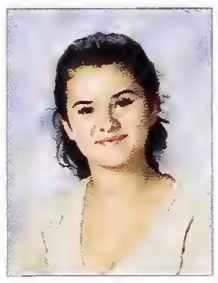
Oona Zachary

Sofia Zaidman

Amy Zamora

Eduardo Zazueta

Aillen Zazueta-Bella

Maya Zeemont

Flora Ziprin

2012

Sophomores 2013

Iman Abdella

Rashmi Abey-sekera

Narisa Abhasakun

Edward Abinsay

Nina Abramson

Juan Acevedo

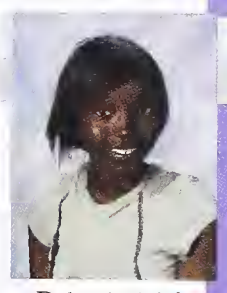
Delynda Adair

Renz Patrick Adaya

Demaria Adger

Matthew Aguirre

Muhammad Ahmad

Tania Aide Garcia

Chike Ajufo

Nadia Alaiyan

Liam Alami

Hamzah Alawgarey

Shainah Alcorn

Andrea Alejo

Andrea Alejo

Brenda Alejo

Alexis Alexander

Ian Christian Alexander

Valentina Alexander

Farqaleet Ali

Aaron Allen

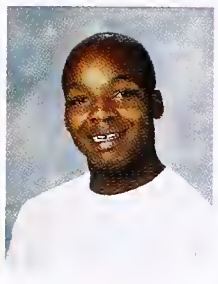
Devin Allen

Nirivone Allen

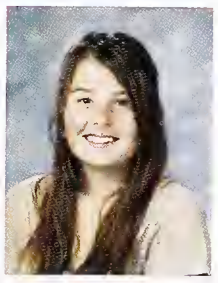
Tyler Allen

Emma Allen-Landwehr

Paola Alonso Franco

Nicole Altamiran

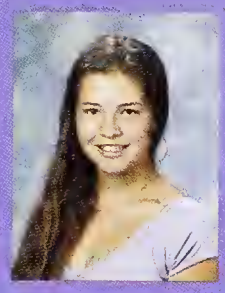
Isabel Alter

Julien Altmann

Iman Amao-Dupree

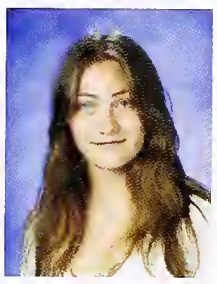
Emma Ancel

Camille Anderson

Kaitlin Anderson

Beatriz Andres Martinez

Vanessa Angeldones-Soto

Amelia Archer

Anais Arias-Aragon

Jamii Arredondo-Young

Tal August

Dylan Bachand

Bryanna Badillo

Jeremy Baker

Jordan Baker

Jose Balbino

*"**What is your dream job**? My dream job is a subsistence farmer. I think humans should grow or hunt/gather food cause we need food to survive."* **ISABEL O.**
SOPHOMORE

Maya Ball-Burack

Sonya Balsara

Joseph Baltrip

Angelique Barb

Maurice Barb

Michael Bare

Davion Barnes

Dariann Barnett

Sandra Barrera

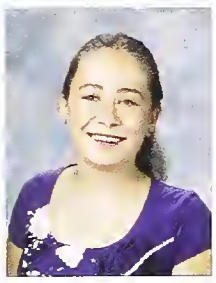
Rio Barrere-Cain

Garet Barton

Oliver Barton

Rahel Baskind

Sasha Batz-Stern

Gideon Baum

Breanna Bayba

Breanna Bayba

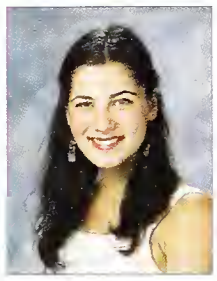
Dafna Bearson

Yenenesh Belachew

Lucas Bell

Joe Bell-Lang

Michaela Ben Izzy

Daniel Bennett

Quinnolyn Benson-Yates

Watson Berreman

Oskar Bertagnole

Nigel Bess

Harry Bevir

Nicholas Bielak

Marcelle Binns

Emile Bjerkholt

Jessica Blixt-Logan

Nathan Bloomfield

Noah Bloomfield

Gabriella Board

Aidan Boese

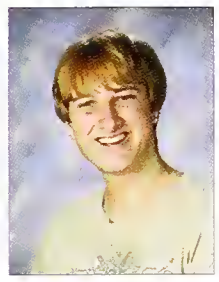
Mark Bogle

Ari Bolton

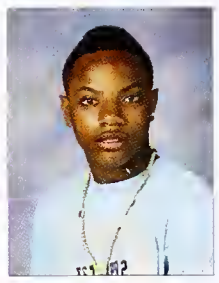
Akil Bordelon

Marie Bose

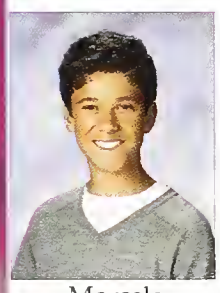
Marcelo Bourque-Perez

Melody Boyce

Samuel Boyden

Christian Boykin

Nikaela Bradford

Tamisha Bradley

Diego Alejandro Bravo

Duanee Breaux

Douglas Brennan

Lonnie Brewer

Mikaela Briggs

Tyshaun Brock

Jason Brooks

Geoffrey Broque

Ayana Broussard-Marion

Clover Brown

Denzell Brown

Naila Brown

Tivon Brown

Lanique Bryant

Raina Bryant

Dario Buechi

Matthew Bunker

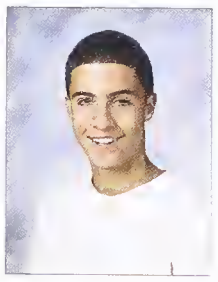
Elijah Burch

Shyenne Burrell

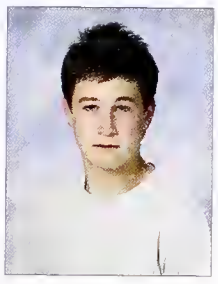
Asa Burroughs

Tatayana Butcher

Cailin Butler

Isaac Butler-Brown

Genova Byrd

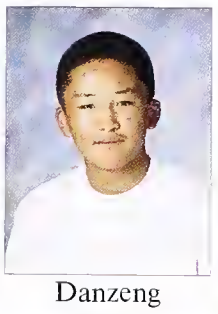
Danzeng Caiwang

Genesis Camacho

Gerald Campbell

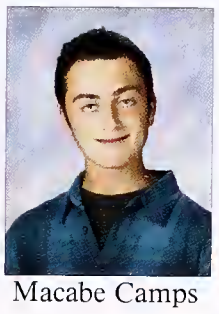
Macabe Camps

Bronwen Caplinger

Isabel Cardiff

Boothe Carlson

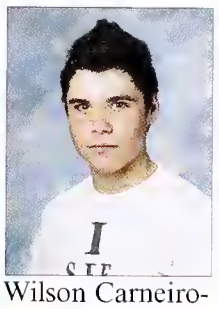
Wilson Carneiro-Ribeiro

Wyatt Caro-Greene

Deighzsa Cash

Brian Casimiro

Michael Casimiro

Mackinzie Castillo

Latasha Cephas

Letysha Cephas

Sofia Chandler-Freed

Alene Chang

Davin Chang

Min Young Chang

Jarukorn Changpae

Sarah Chapman

Tyler Chapman-Deguzman

Abigail Chaver

Adam Chazin-Gray

Andrew Chiang

Adam Chinn

Ian Chisholm

Elizabeth Cho

Rio Chuck

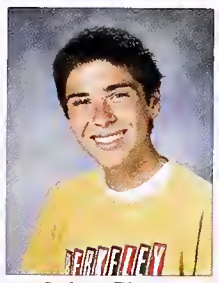
John Clara

Jason Clark

Morgan Clark

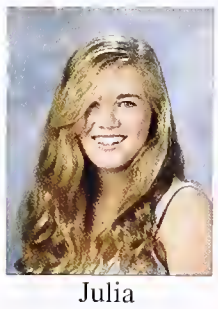
Julia Clark-Riddell

Ryan Claudeanos

Camille Clausen

Olajuwon Clayborn

Michael Cohen

Ahdari Colbert

Brandon Cole

Ahjahna Coleman Polk

Brittany Coleman

Tori Coleman

Huxley Collin

Alvin Collins

Liam Collins

Rodney Collins

Terae Collins

Catherine Collison

Hannah Colombo

Cullen Conboy

Eva Contreras

Noemi Contreras

Michelle Conway

Elijah Cooper

Alliyah Copeland

Henry Cornelious

Nicolo Correia

Renzo Costarella

He'Sheem Courtney

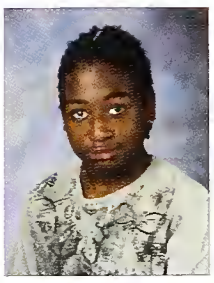
Drean Cox

Isabella Coyne Song

Giovanni Crafton

Lyndsey Craig

Malik Cross

Rolf Crudupt

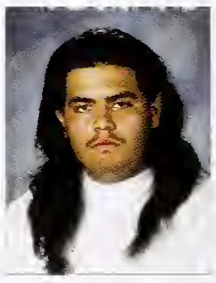
Eduardo Cruz

Alicia Cuautle-Velazquez

Madeleine Cunliffe

Kaliya Cunningham

Michael Cusack

Anthoney Da Silva

Krizia Daniels

Maya Daniels

Eli Davey

Kiabeth Davila

Asyata Davis

Dalisha Davis

Odell Davis

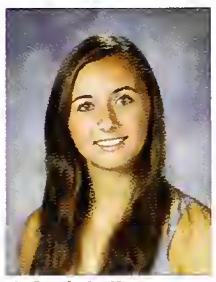
Mariah Dawson

Emily Debeer

Geneva Deblasi

Tenzin Dechen

Lorrick Decker

Esmeralda Degiovanni

Rebecca Delay

Isabella Delsman

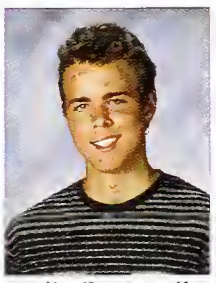
Milo Demartile

Manish Devana

Josue Diaz

Marisa Diaz

Olivia Dibenedetto

Ryan Dickerhoff

Deandre Diggs-Ray

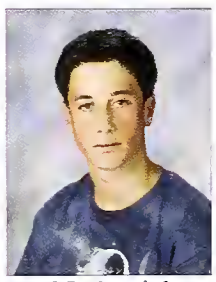
Nathaniel Digiovanni

Julian Dion

Ivan Ditmars

Stantasia Dossman-Bishop

Lorrynn Dozier

Milo Dubinsky

Tristin Ducharme

Emma Dudley

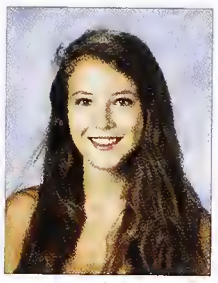
Alice Duncan-Graves

Kevin Duong

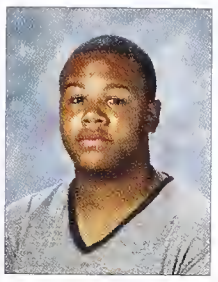
Dright Dyson

Tyler Eastman-Thomas

Karla Victoria Echeveste-Perez

Tyfanni Edwards

Arash Ehya

Aisha Eisenberg

Yoseline Escalante

Jesus Escobar

Negar Esfandiari

Breona Eskridge

Celia Espinosa

Davion Evans

Hannah Evans

Tavian Ewers

Alfred Fairly

Lillian Farnkopf

Emmitt Fenn

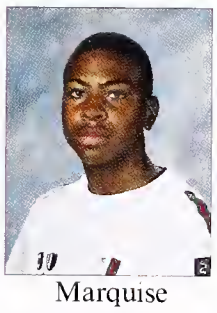
Marquise Ferguson

Toshio Ferrazares

Jade Fields

Juan Figueroa

Morgan Flanagan-Folcarelli

Shawna Fleming

Diana Flores

Diana Laura Flores

Edward Fong

Casey Fonseca

Olive Fontaine

Nicholas Fox

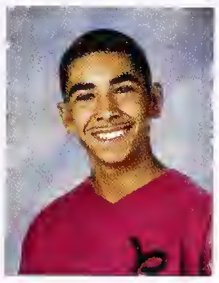
Joe Franco

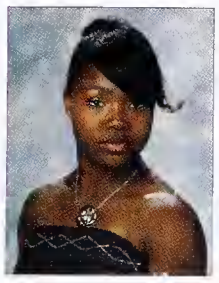
Mikia Franklin

Maria Frantzeskos

Cecilio Frias Gonzalez

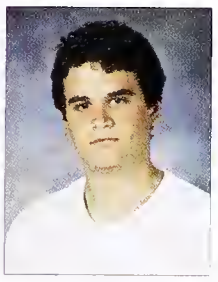
Nadav Friedmann-Grunstein

Destiny Gaines

Andrea Galloro

Juan Gama

Diana Garcia

Marquise Garcia

Natalie Garcia

Rafael Garcia

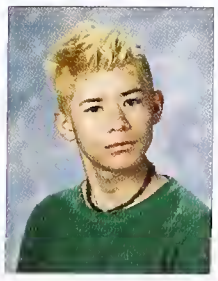
Rodrigo Garcia

Jafin Garvey

Ambriz Gary-Jesus

Dmitri Gaskin

Candice Gaston

Reginald Gentry

Timerra George

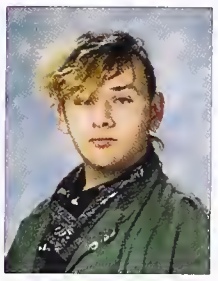
Lazarus Gereke Couacaud

Nina Gerson

Semhal Gessesse

Chase Gilbreath

Molly Ginsburg

Nina Glaser

Joseph Glass-Katz

Ashle Glidden

Leo Goldin

Lucy Goldstein Wright

Noah Goldstein

Navid Golemohammadi

Blanca Gonzalez Mendoza

Amparo Gonzalez

Jonathan Gonzalez

Martin Gonzalez

Oscar Gonzalez

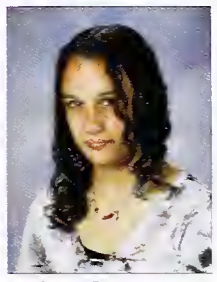
Gina Gonzalez-Roundey

Elisa Gozzini

Shanika Graham

Solene Granjeon Noriot

Rhylon Green

Simon Greenberg

Johanna Greenspan-Johnston

Yaron Greenwald

Kiara Grey

Tyler Griffin

Raina Grundy-Carroll

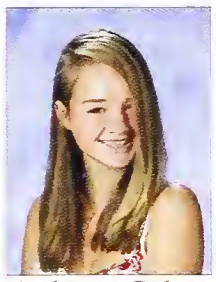
Rebecca Guba

Antonio Guerrero

Jaraf Gueye

Miguel Guiza

Marwo Gulaid

Lauren Guliasi

Shyra Gums

Anish Gurung

Tenzin Nyinjay Gurung

Tenzin Tobjor Gurung

Philip Guther

Jessica Gutierrez

Manna Habtai

Britney Hackett

Joseph Hall

Tristan Hance

Kieran Hanson-Schiffgens

Ling Ran Hao

Tylyn Hardamon

Jonathan Harden

Diego Harrison

Sophie Hartnett

Kei Hashimoto

Dalevay Haskell

Sumyah Hassan

Patrick Hassler

Artis Hayes

Dominique Hayes

Christopher Haynes

Kaelah Haynes

Georgina Hearod

Georgina Hearod

Megan Hearst

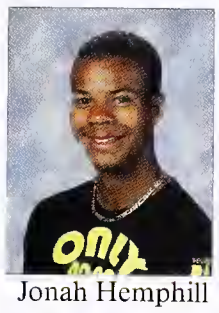
Jonah Hemphill

Brandon Henderson

Leah Henry

Morandon Henry

Jesus Octavio Heredia Estrada

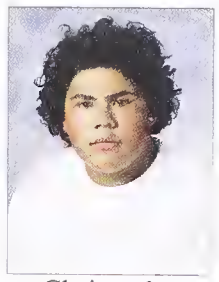
Christopher Hernandez

Luis Hernandez

Tania Hernandez

Thalia Hernandez

Alvaro Hernandez-Rodriguez

Amanda Hernandez-Sanchez

Daniel Hernandez-Tijero

Ismael Herrera Milian

Kalin Hershey

Madison Hibbs

Angello Hill

Samone Hill

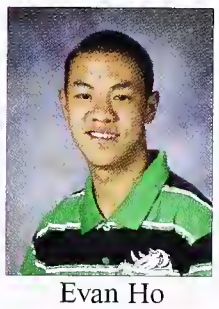
Evan Ho

Claire Hoch-Frohman

Lauren Hoffman

Elinor Holland

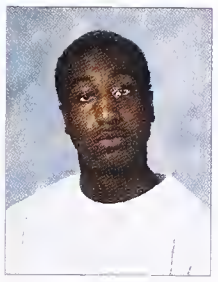
Antonyo Holloway

Charlotte Holmes

Macharria Holmes

Sieng Huy Hort

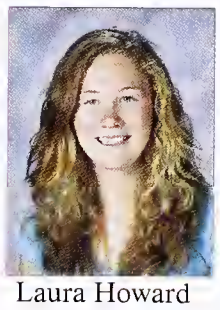
Laura Howard

Deysi Huaman

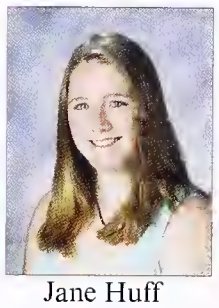
Jane Huff

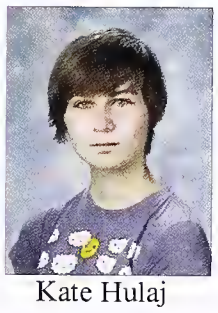
Kate Hulaj

Imanni Hunter

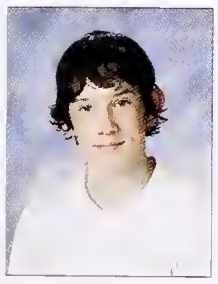
Jesse Ickes

Jael Imani

Anam Iqbal

Mack Isadora

Amalia Isen

Saadiqah Islam

Colin Issel

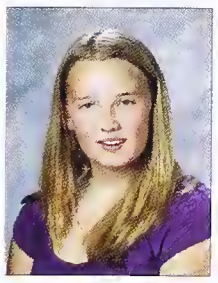
Winter Ives

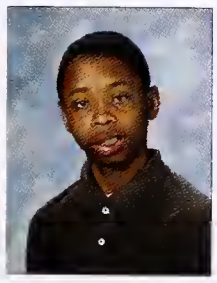
Anthony Jackson

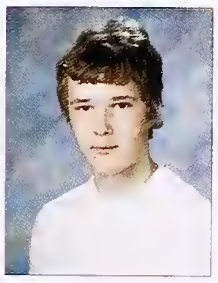
Milan Jackson

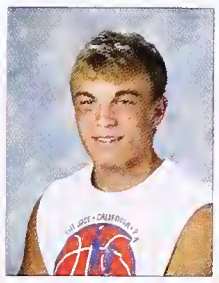
Ryan Jackson

Tayloure Jackson

David Jacobs

Julia Jacobs

Aaron Jacobson

Jackson Jaeger

Otto Janes

Monika Jefferson

Reginald Jenkins

Abigail Jensen

Ariana Jimenez

Deepika Jindal

Brandi Johnson

Charles Johnson

Keith Johnson

Kyla Johnson

Mariah Johnson

Marsalis Johnson

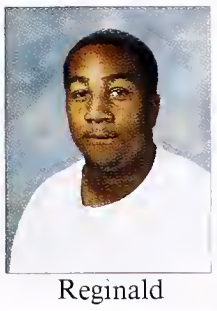
Reginald Johnson

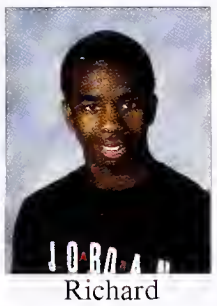
Richard Johnson-Gainey

Pierre Jolivette

Cameron Jones

Caylly Jones

Jessica Jones

Kayla Jones

Passion Marie Jones

Aghiles Kaci

Tina Kaluoch

Rocky Kamen-Rubio

Joshua Karon

Shogo Kawatsu

Nojan Kazerouni

Jalena Keane-Lee

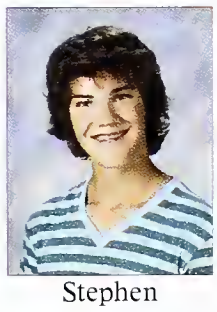
Stephen Keimach

Lyla Kelley

Jare Kennedy

Ronnell Kent

Busher Kevin

Isaiah Key

Justyce Key

Donald Keys

Nabil Khalid

Marina Khamhaengwong

Maryam Khan

Umer Khan

Efrem Kidane

Chloe Kidder

Reina Kiefer

Natalie Killian

John Kimari

Jarett King

Kayla Kinsey

Camilla Kitka

Michaela Kitka

Liam Klaidman-Rinat

Samuel Klein-Markman

Chaos Klopp

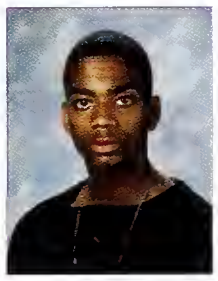
Rodney Knapps

Benjamin Knobel

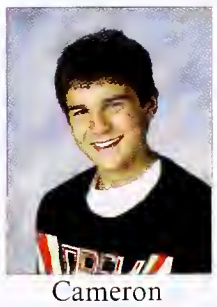
Cameron Knutson

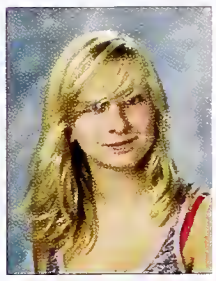
Daniela Koch

Abiral Koirala

Daniel Koo

Violet Kozloff

Kai Kramer

Janene Kuan

Sheril Kumar

Kaili Kuo

Ross Lai

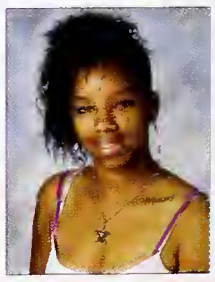
Michelle Lane

Rakesha Lane

Gary Lane-Smith

Clayton Langbein

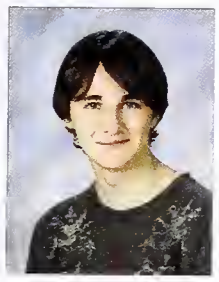
Jeffrey Lant

Brandon Lasko

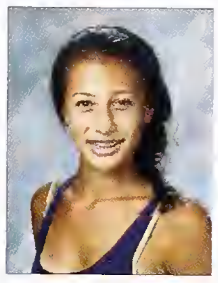
Emily Lau

Kayla Lawhun

Evan Layefsky

Remi Lee

Nestor Leon

Yvonne Leon

Christina Letsinger

Allen Leu

Sophia Levin

Alana Levine-Gorelick

Ariella Levitch

Arlen Levy

Dea'Zhane Lewis

Hilda Li

Aaron Lieberman

Jacquline Limbrick

Rushonda Lincoln

Carlo Angelo Llorente

Yu-Hsiang Lo

Keiandra Lomas

Marlena Lomeli

Marina Lopez

Sasha Lopez

Alison Louie

Eboni Love

Victor Loyola

Edgar Lua

Luka Lubroth-Valadez

Maren Lueddemann

Leah Luft-Martinez

Charles Lundquist

John Lundquist

Michael Lusk

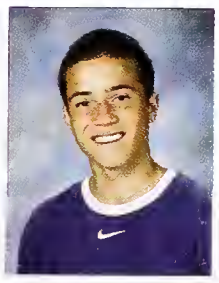
Kevin Lynn

Stephany Ma

Anastasia Magana

Aiden Magarian

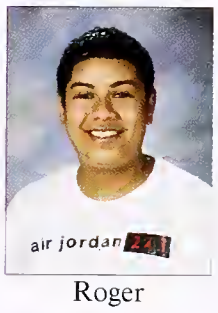

Roger Magdaleno

Sonya Malamut

Kaahiye Mama-Farah

Nathalie Marie

Maximillian Marin

Matthew Marletta

Jaqueline Marquez

Samuel Marston

Brittaney Martin

Bryant Martinez

Raimundo Martinez

Cole Alexander Martiniak

Nelson Massengale

Irving Matamoros Zacarias

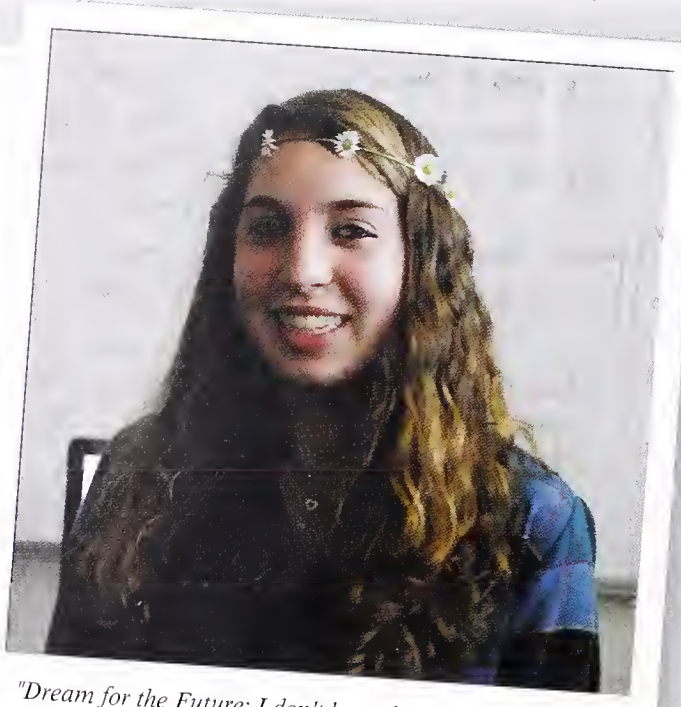

"Dream for the Future: I don't have dreams for the future I have dreams for the present. World Peace"

ELLE HOLLAND

Le Parish Mathews

Margaret McCabe

Jonah McCann

Christopher McClure-St. Amant

Maleyah McCoy

Dasha McCutcheon

Marissa McDonald

Christopher McGowan

Conner McKinnon

Miles McLeod

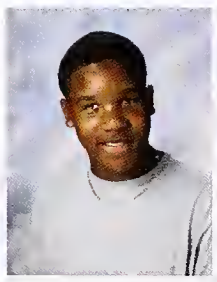
Tucker McPhaul

Uriel Medina

Tyler Mertens

Mihila Mekonnen

George Melton-Stephan

Sergio Mendez-Roca

Roza Mesfin

Frances Mesones

Hannah Micallef

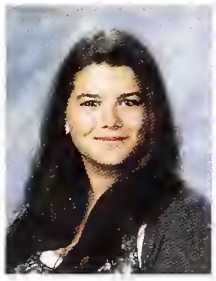
Andrea Micodin

Zhanine Miggins

Ava Miller Lewis

Jasmine Miller

Kai Miller

Nicole Miller

Ryland Miller

Anthony Minto

Joshua Mizrahi

Zora Moniz

Valiente Montoya

Ruby Moore-Bloom

Julian Morgan

Rachel Moriconi

Sydney Morning

Leonard Morris

William Morris

Jobim Morris-Gavrieli

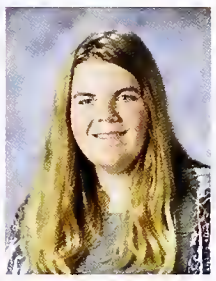
Julia Morse

River Motley

Berkley Munro

Justin Murdock

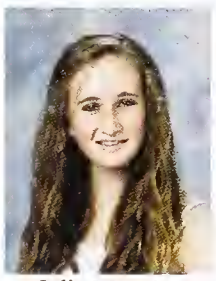
Julia Murphy

Kieran Nageotte

Komarachat Nakhapatiyut

Lauren Neeser

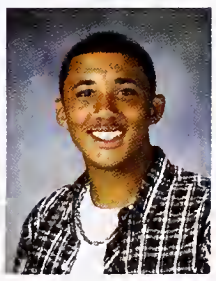
Xavier Nelson

Egyptsia Nevers

Liam Newell

Chanc' Newman

Francois Nguille

Ashley Nguyen

Patrick Nguyen

Timmy Nguyen

Taifa Nia

Charlotte Nicely

Gerardo Nicolas

Kathleen Niehus

David Nielsen

Ian Nielsen

Taylor Niles

Michelle Nisbet

Nia Nitschke

Jacob Nuru

Joshua Nye

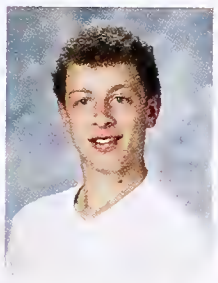
Jason O'Neill

Peter O'Neill

Maya Ogawa-Okada

Andrea Olague

Ivy Olesen

Anaiya Olivares

Jennifer Olson

Daniel Orenstein

Michael Orenstein

Diana Orozco

Diana Ortega Cruz

Maria Ortega

Pourtret Osborne

Isabel Osheroff

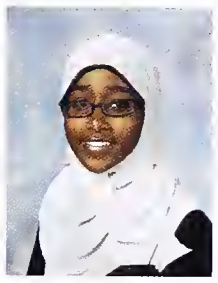
Meriem Osman

Alicia Osmundson

T'Onna Owen

Henry Oyekanmi

Alyssa Pace

Lorena Padilla

Celeste Pain

James Palmer

Isabel Papadimitriou

Naeema Parrott

Javier Paredes

China Parenteau

Amber Parker

Simon Patanjo

Nicholas Patten

Dominique Patton

Caroline Pearson

"My dream job is to be an animator or maybe a standup comic." **D'RELL BYRD, SOPHOMORE**

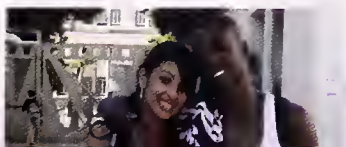

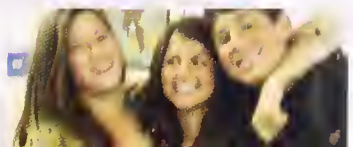

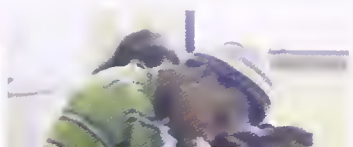

Beatriz Perez Cordero

Jamie Perkins

Lychou Phey

Victor Picazo

Isis Yeung Piccillo

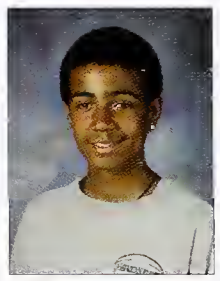
Cornelius Pickett

Elena Pinderhughes

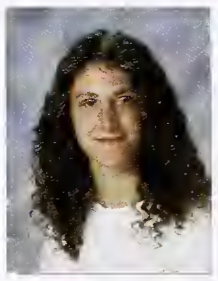
Sam Pinkerton

Luisa Pio

David Pitts

Daliha Pizarro

Kathryn Plowright

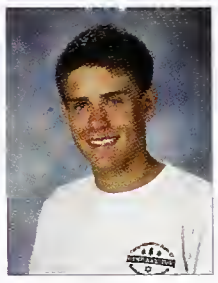
Harry Pollack

Alexis Ponce

David Ponce-Garcia

Kiyatta Porter-Robinson

Kamaria Potier

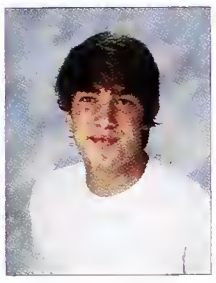
Calder Powers

Jeannel Poyaoan

Sarah Priano

Glen Price

Michael Prizmich

Claudia Proa-Luevano

Nichelle Proctor

Anna Jane Pulu

Carolina Quezada-Garcia

Sheharyar Qureshi

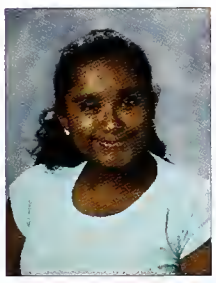
Shakti Rajput

Guadalupe Ramirez

Gustavo Ramirez

Damian Ramos Galban

Marcel Ramos

Taelor Ramos

Julia Reier

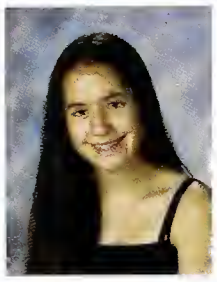
Anna Remler

Janet Richardson

Jasmyne Riley

Dorion Rion

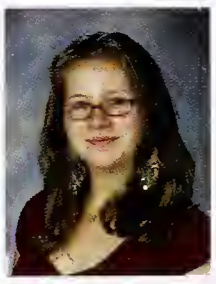
Hannah Robbins

Tyler Roberson

Jobari Roberts

Jonna Robinson

Kaiza Robinson

Petrus Robinson

Lily Rockholt

Samuel Roditti

Isaac Rodriguez Lizaola

Alejandro Rodriguez

Ana Rodriguez

Elias Rodriguez

Thomas Rodriguez

Luis Rodriguez-Garcia

Haniel Roland-Holst

Esau Romero

Rosalie Romick

Byron Roos-Collins

Morgan Rose

Marina Rosenberg

Robin Rosenberg

Chloe Rosenlicht

Molly Rosenthal

Shira Rothman

Chapin Rudd

Lydia Ruddick-Schulman

Eli Rudy

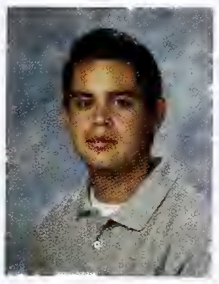
Luis-Daniel Rueda

Dejanae Russell

Madison Russell

Dwayne Sackey

Eric Saddler

Brandon Salazar Garcia

Edgar Saldana

Gillian Saldanha

Emily Saldich

Julieth Salgado

Mumal Salim

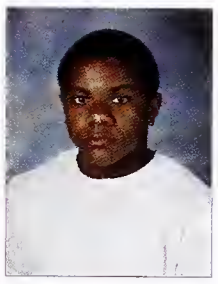
Craig Salmond

Ezra Salomon

William Sanchez Gomez

Sean Sandstrom

Tenzin Sangay

Billy Brice Saquedo Gonzalez

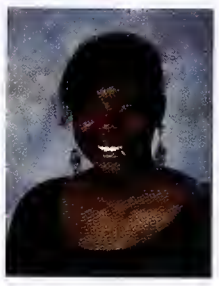
Zoe Sarr

Antoine Sartenaer

Paisley Sato

Zachary Saunders

Joshua Schmidt

Jacob Schneider-Martin

Sarita Schreiber

Dawn Schultza-Allen

Katherine Schweidel

Louanne Scordato

Willie Scott IV

Kayla Scott

Tyler Scott

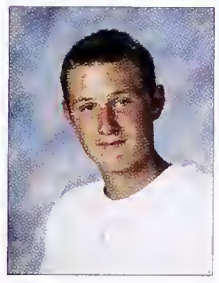
Ondrej Sebek

Edward Segismundo

Kamilo Sepulveda

Samantha Serrano

Nyla Shannon

Ilana Share

Reginald Shelton

Emon Sherouse

Hugo Shiboski

Ayushi Shrestha

Noam Shuval

David Sibony

Rachel Siegel

Areli Silva

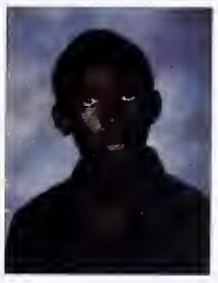
Damone Silvey

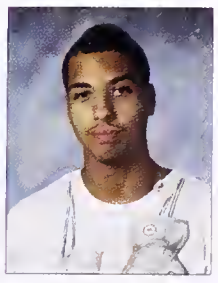
Tony Simon

Jaquell Simpson

Tony Simon

Jaquell Simpson

Kelani Simpson

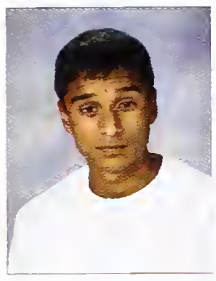
Gurkhushpreet Singh

Ellen Slatkin

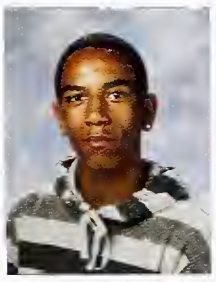
Brandon Slaughter

Rowan Smith Williams

Aliyah Smith

Naeem Smith

Rosh'Janae Smith

Shalika Smith

Vernice Smith

Kahlil Snowden

Ryan Soe

Juan Solano

Nathaniel Solley

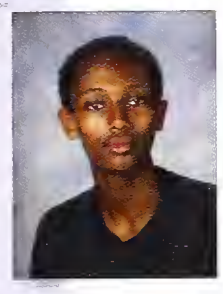
Nigus Solomon

Salina Solomon

Savyon Sordean

Jose Soria

Baigal Soronzonbold

Colleen Sparks

Caitlin Speliotopoulos

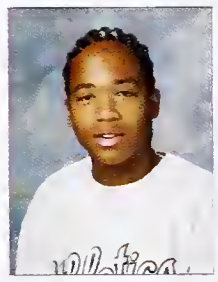
Sioux Spikes

Aaron Splady

Ruby Spring

Jacob Springer-Giamartino

Dellis Stamps

Sinorti Stegman

Sam Steuart

Akil Stewart

Jonathan Stewart

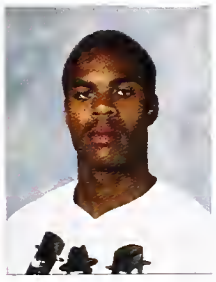
Marce Stewart

Mark Stewart

Yuri Stickney

Grant Storey

James Stroud

Romel Styles

Malik Suarez-Burton

Sha'Shonna Sullivan

David Sumisaki

Samuel Supple

Seiya Suzuki

Finnian Swann

Gillian Sweeney

Suppakorn Taechotirote

Jude Tamano

Miguel Tamayo

Kwame Taplett

Ashay Taylor

Eden Teller

Ruth Teresko

Jakapatr Theabratana

Geoffrey Thiel

Rayneisha Thomas

Ariana Thomasberger

Johnny Depp

Sumer Thompson

Henry Thomson

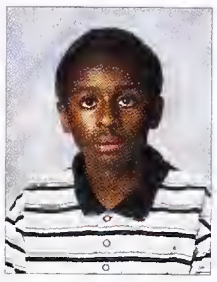
Paul Thrower

Breanna Toldon

Anthony Tolliver

Miriam Tovar Gonzalez

Rachel Towers-Cabrera

Mia Trachtenberg

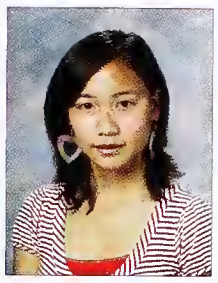
Van Tran

Vivian Tran

Shawntanique Traylor

Kyle Trevigne

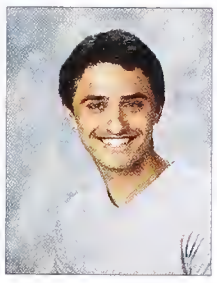
Leo Trotz-Liboff

Tigris Truasia

Grace Tucker

Scarlett Tucker

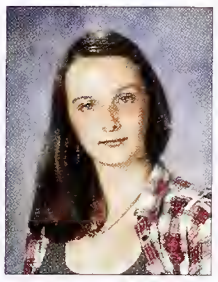
Lea Tuizat

Elnora Turner

Mia Turner

Oscar Tuyub Santos

Omojefe Ugbeyan

Vanessa Valencia

Tyler Valentino

Elijah Valrey

Rene Vargas

Savannah Vasco

Ariel Vason

Anayansi Vazquez

Selena Vega

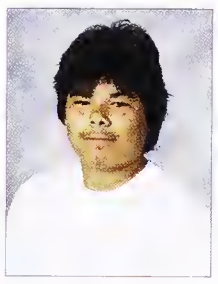
Josue Velazquez Aguilar

Lucero Verdin

Valeria Villa Aguilar

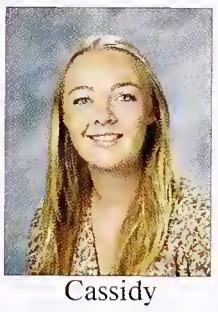
Cassidy Villeneuve

Mia Vincent

Kiano Wagner

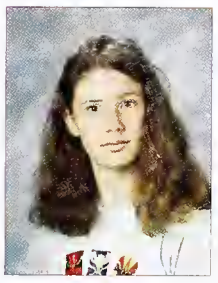
Diana Wahl

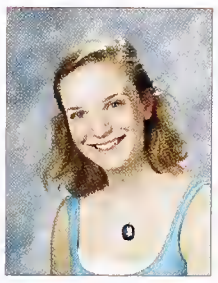
Grace Wakelee-Lynch

Cooper Walton

Larry Ward

Madeleine Waters

Emma Watry

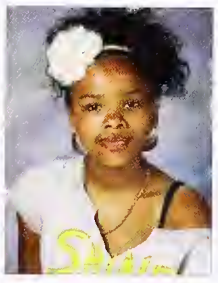
Destiny Watson

Talisha Watts

Juliet Wayne

James Weaver

Alan Wei

Danay Weldegabriel

Noah Wellington

Yoemi Wendl

Delia Werner Bills

Jacob Wert

Robert Westbrook

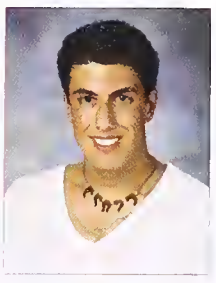
Adrian White

Amon Williams

2
0
1
3

"My favorite memories of Berkeley High are staying late in yearbook to work on the senior pages with Alyssa and going crazy every deadline"

CLAIRE HOCH-FROHMAN, SOPHOMORE

Keelan Williams

Marcus Williams

Stuart Williams

Tyshah Williams

James Winchester

Tariq Witherspoon

Alan Wong

Michelle Wong

Reginald Woodard

Antonio Woods

Mariah Wright-Porter

Alborz Yazdi

Gabriel Yamaguchi-Layman

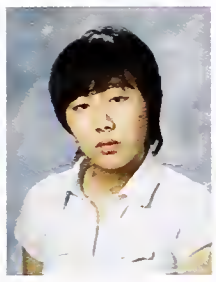

Ci-Yu Yan

Sara Yanez

Hajin Yi

Ikram Yohannes

Jessica Young

Johnathan Young

Perry Young

Gariana Youngblood

Jianfeng Yu

Shiqiang Yu

Masaru Yuan

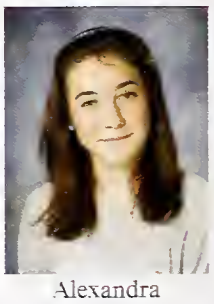

Alexandra Zemanek

Genevieve Zimmerman

Salma Zinabidine

Chloe Zirbel

Odett Zvekanovics

Signatures.

Freshman Class of 2014

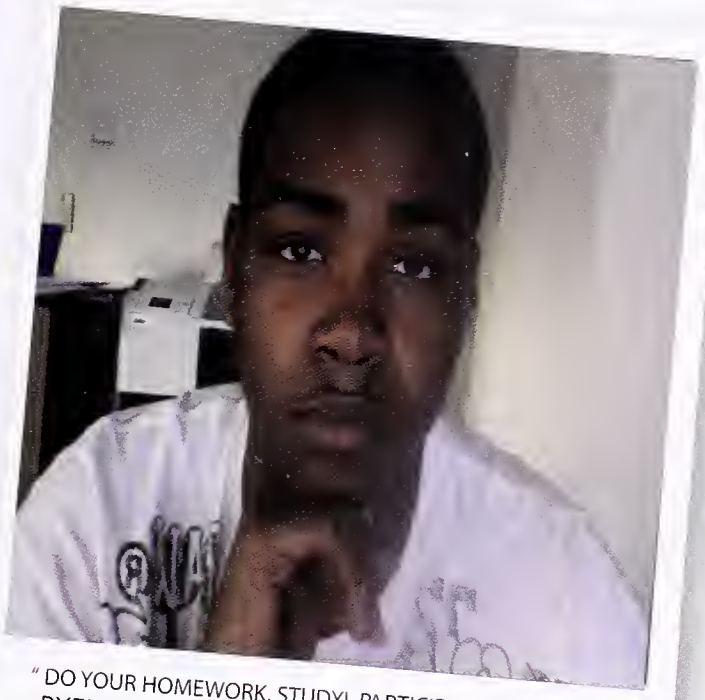

"DO YOUR HOMEWORK, STUDY!, PARTICIPATE"
RYEN DELOATCH

Katherine Acosta Hernandez

Bashayer Abdulkaleq

Alec Adams

John Adams

Zareen Ahmed

Meriam Ait Djebara

Claire Ajideh

Nesser Al Ammari

Nuha Al Ammari

Alejandra Alas

Ashley Alexander

Luis Alfaro

Eduardo Alonso Rodriguez

Nathelie Alvarez

Noel Alvarez

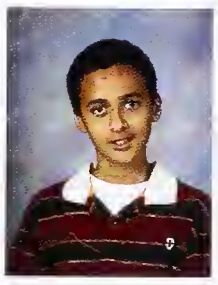
Hatim Alharazy

Arianna Allen Gardizi

Elijah Allen

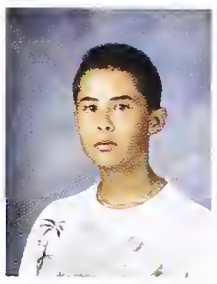
Alfonso Alonso Franco

Jason Alvarez-Cohen

Hope Amador

Jose Ambriz

Tej Miguel Ambrose

Kamani Anderson

Yuri Andrade

Lillian Ansell

Gabriella Anson

Nikko Arai

Tara Aranha

Lily Arzt

Angel Askam

Nia Assata

Nicolas Atherton

Pablo Avila

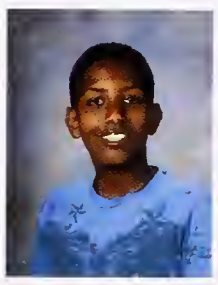
Adonay Bahta

Jasmine Bajwa

Keith Banks

Noah Baker

Daniela Baldwin Vega

Andrew Ball

Harris Barber

Benjamin Barcklay

Joshua Barrera

Sophie Barshay

Benjamin Bartu

Humnah Baseer

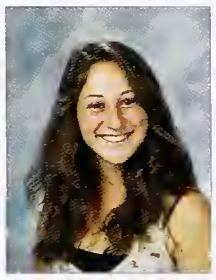
Hannah Bashevkin

Nicholas Bass

Alonzo Bates

Joseph Battles

Marco Bautista

Meredith Beaudry

Gillian Beckett

Clara Beery

Emma Beieler

Emma Beiler

Bryce Bell

Larry Belle

Laura Bergen

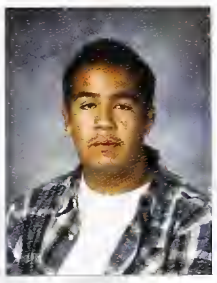
Juan Bermudez

Bianca Beverina

Sharan Jit Bhopal

Soledad Bible-Estrella

Eleana Binder

Ralph Blades

Kianna Bland

Dorianna Blitt

Tajanee Block

Shandra Blue-Roper

Rian Bogley

Dalia Bolton

Julian Bombard

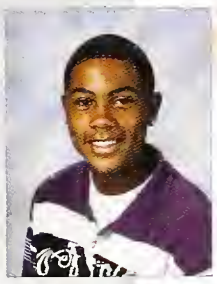
Isaiah Bond

Jeanae Bonds

I'Isha Boone

Graham Booth

Brandon Borja

Philip Boser

Thomas Boser

Brian Bourdoud

Maya Bowen

Lily Bowman

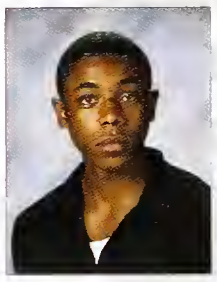
Joel Boykin

Samaria Boykin

Louisa Brandt

Kaiya Braun Maclean

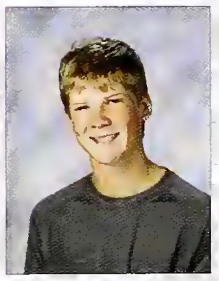
Noah Bremer

Jalaya Briggs

Mishael Brooks

Alisdair Broshar

Jonathan Brown Williams

Charday Brown

Kenneth Brown

Rikki Brown

Anthony Brunetto

Austin Bryant

Gavonni Bryant

Cody Bryant-Zygowski

Marvion Burgess

Roland Burke

Devon Burkett-Keye

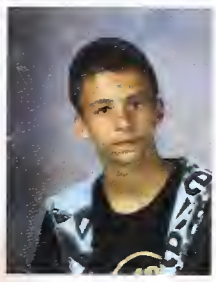
Roberto Burkley

Sera Busse

George Butler

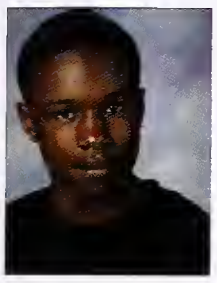
Joshua Butler

Flynn Buxton-Walsh

Augustine Callaway

Lewis Campbell

Chyna Canady

Anastasia Cardenas

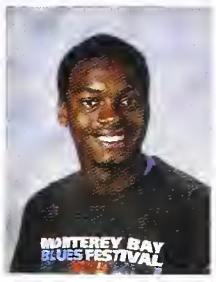

Jalen Carr-Harris

Jennifer Carrillo Hernandez

Jordan Carroll

Brandi Carter

Miguel Castro

Debra Causey

William Cayanan

Sierra Cazden

Francesca Cenzatti

Zoya Chakourski

Jonathan Chang

Kelea Chapman

Naomi Charles-Harris

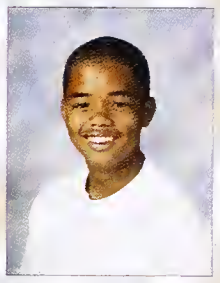
Darrell Chilton

Jonathan Christensen

Mattias Christensen

Samuel Clark

Stephanie Claveria

Amira Cohan

Alandria Coleman

Brianna Coleman

Sidney Collin

Nasrin Collins

Grace Connolly

Barack Obama

Alondra Contreras

Sylas Cooper

Eva Cordero

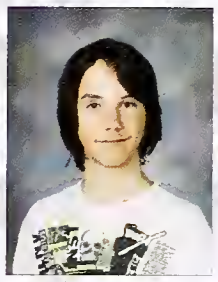
Faustus Cornelius

Leilani Cox

Laonisha Crain

Andrea Cruz

Justine Cullinane

Marta Curry Alvarez

Vincenzo D'Ambrosio

Bhumi Dahya

Raekwon Dallett

Andrew Daniels

Sequoya Daniels

Danisha Dansby

Ellis Davenport

Brianna Davis

Colin Davis

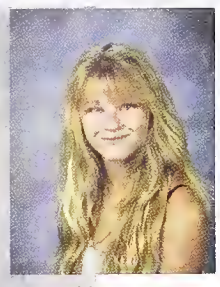
Delilah Davis

Solomon Davis

Saul Daza

Elsa De Becker

Alejandro De La Pez

Ezekiel Dean

Alexandra Delgado

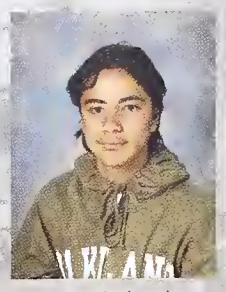
Isaac Delgado

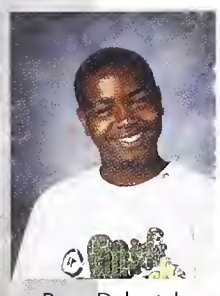
Ryen Deloatch

Daniel Dempster

Parker Denison

Sarah Denison-Johnston

Sophia Denison-Johnston

Edward Dennis

Travis Dennis

Shan Dhaliwal

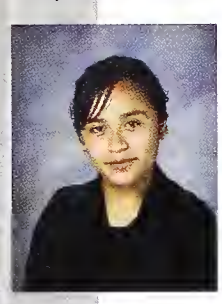
Jemimah Diaz

Emma Didier

Maya Dilworth

Ayana Dominguez

Aidan Donahue

Zachary Donaldson

Usani Donnell

Tashi Dorjee

Donald Dorsey

Alexandra Dove

Erin Dresser

Eva Drexler

Kellen Dreyer

Yuvika Dube

Joseph Durrett

J'Shaun Eagans

Shannon Earl

Julian Early

Wesley Eccles

Danilo Eckhardt De Camargo

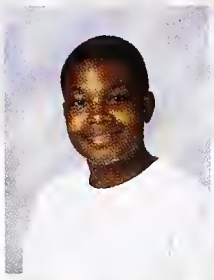
Carl Edwards

Shakira Edwards

Noah Ehnle

Abdullah Elbgal

Waddah Elzofri

Sophia Emmons-Bell

Isabel Eng

Rebecca Engle

Melissa Equihua Mendez

Nicholas Erren

Elijah Esa

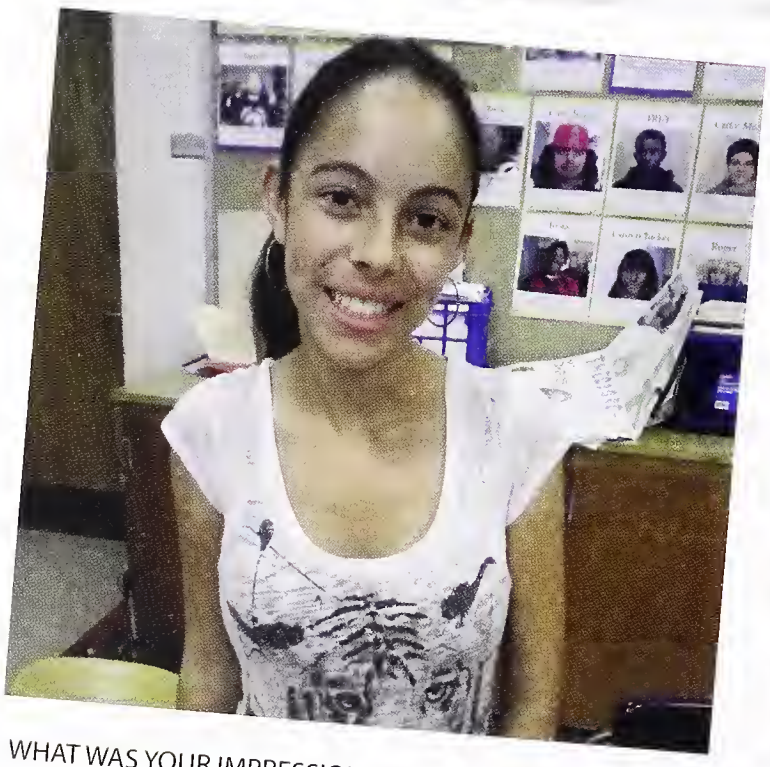

WHAT WAS YOUR IMPRESSION OF THIS SCHOOL?
"IT WAS REALLY BIG..AND I WAS REALLY NERVOUS".
- Eva Cordero, Freshman

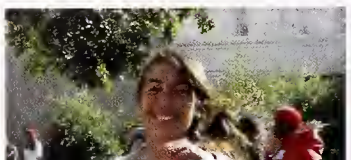

Dwane Evans

Yakira Evans

Kiara Ewers

Reyna Fa-Kaji

Adedeji Fajemirokun Ester

Christian Fargeix

Leyla Farzaneh

Riley Ferenbach-Fahselt

Gilo Ferme-D'Isanto

Desire Finnie

Serena Fisher

Kalonnie Fisher-Keyes

Craig Fletcher Cooks

Eduardo Flores

Roland Floyd

Timoteo Flynn

Lisa Fong

Alondra Franco

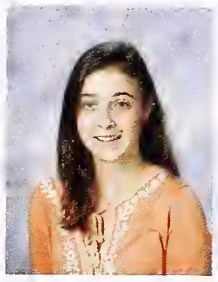
Claudia Frankel

Maya Gilstrom

Sierra Franklin

Zania Frazier

Margot Friedman

Jack Friedson

Jimmy Fuentes

Aysha Gabriel

Quinn Gaebler

Margaret Gallagher

Jennilyn Galvez

Makayla Garcia

Mateo Garcia

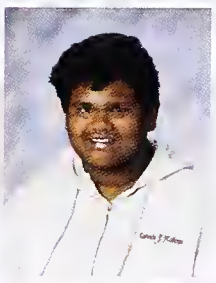
Sai Sunil Garlapati

Zaleigha Mae Gatlin

Aegir Gautreaux-Stephens

Hileena Gebreyesus

Samuel Geldman

Anthony Gentry

Katrin Gentry

Jack Gerrard

Nawadip Ghimire

Christian Gil

Zoe Gilbert

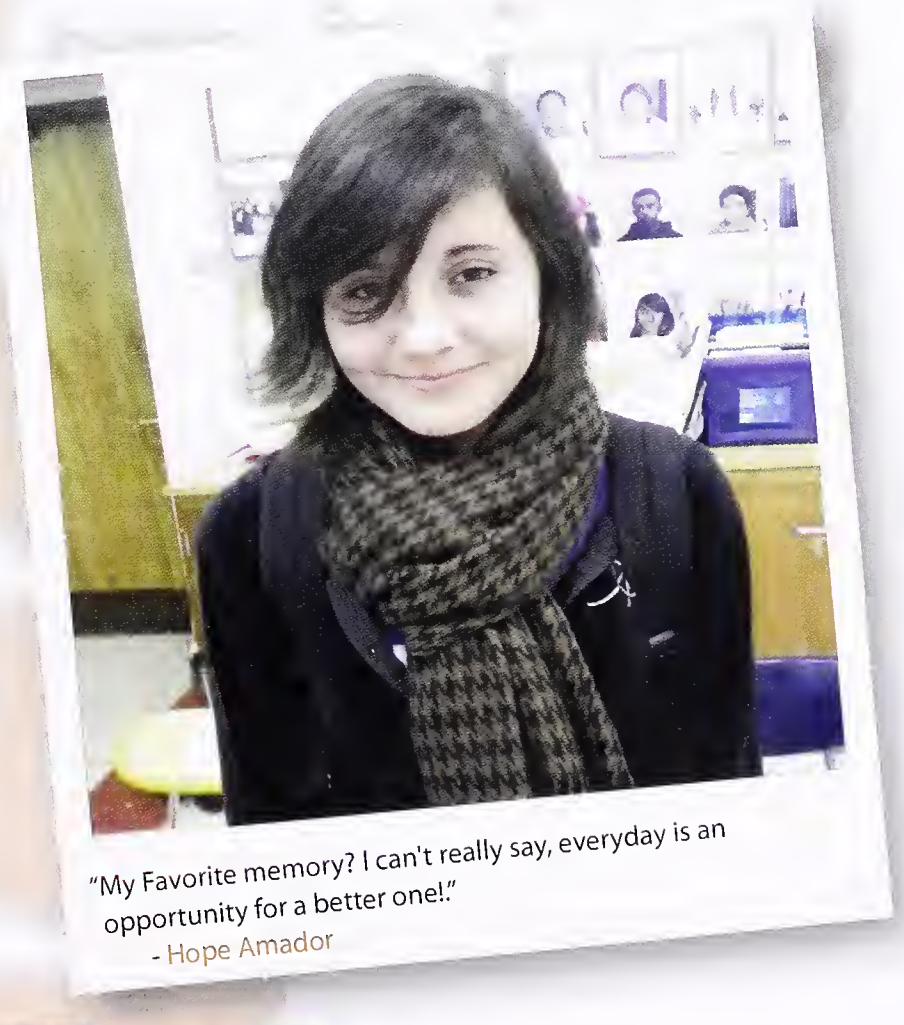
"My Favorite memory? I can't really say, everyday is an opportunity for a better one!"
- Hope Amador

Nicholas Giosso

Jabri Gistand

Ariel Gizzi

Levi Godin

Siva Gogulamudi

Lily Gold

Reuben Goldberg

Daniel Golde

Joshua Goldman-Waters

Pablo Gonzalez Mendoza

Aimee Gonzalez Perez

Lorena Gonzalez

Maria Gonzalez

Refugio Gonzalez

Aya Goto-Hirsig

Amri Gray

Dejaun Gray

Larry Grayson

Michael Grey

Cyril Grimsich

Rachael Greer

Arael Grey

Fernanda Grosheva

Kelsey Grown

Maciel Guerra-Orantes

Eric Guerrero

Jacqueline Guerrero

Jose Enrique Guerrero

Kathryn Guzman

Yonathan Habtai

Whitman Hall

Elias Hallowell

Benjamin Hallsted

Yassine Hamdouni Alami

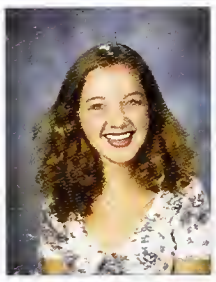
Colleen Hamilton-Lecky

Arthur Hamner

Jacob Hanawalt

Jackson Hardamon

Noah Hardy

Zharia Harper

Josephine Hass

Amber Hassall

Maryam Hassan

Maxwill Hauser

Kyle Hayden

Alon Haynesworth

Lexus Hearst

Jasper Hebert

Christopher Henderson

Hannah Herman

Alexis Hernandez

Aracelli Hernandez

Carlos Hernandez

Destyn Hernandez-Bravo

Daniel Hernandez-Deras

Sarene Herrera

Jackeline Herrera-Merlos

Rachel Herscher

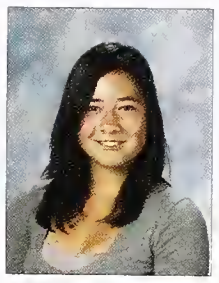
Emma Hershey

Heart Hesherton

Michael Hess

Antanisha Hester

Raejean Hightower

Anthony Hill

Kaya Hill

Vrndavana Hines

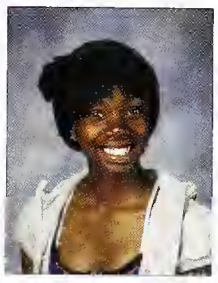
Akilah Hodge

Michael Hoffman

Harriet Tubman

Viggo Hoite

Amer Homran

Ledonte Hopkins

Jazz Hoskins

Keiran Hozven-Farley

Robert Hubbard

Dayna Hubert

Carlin Hudson

Zoe Huey

Kelly Humbert

Jasper Hussong

Jesse Hynes

Erin Iacullo

Maya Ibrahim-Bartley

Saleh Imtair

Tariqa Jabbar

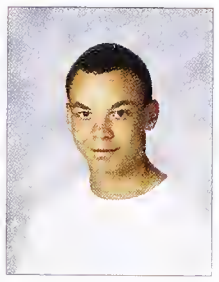
Jordan Jackson Clark

Amira Jackson

Joseph Jackson

Mauri Jackson

Teneva Jackson

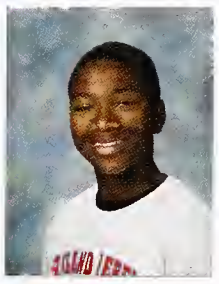
Jordan Jacobs

Naomi Jacobson

Celia Jailer Shannon

Palden Jamyang

Nora Jang

Lana Jarvis

Amber Jimenez

Sophia Jimenez

Shirley Jin

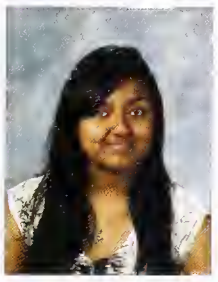
Priyanka Jindal

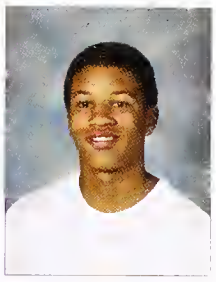
Cameron Johnson

Isaac Johnson

Nina Johnson

Samuel Johnson

Caleb Jones

Kayla Jones

Keith Jones

Kiera Jones

Selene Jones

Tra'Chon Jones

Deshawn Jordan

Gerald Jordan

Mikayla Jordan

Karina Juarez

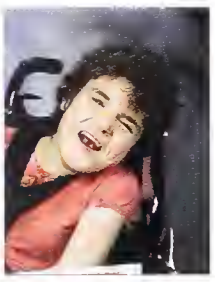
Isobel Kahl

Joseph Kahn

Jazmin Kail

Francesca Kamio

Nikhil Karmacharya

Imani Karpowich

Deja Kassof

Amitesh Kataria

Devon Katz

Kengo Kawatsu

Karansingh Keislar

Maya Kell-Abrams

Thomas Kemp

Tehan Ketema

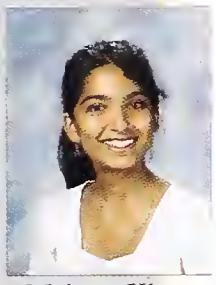
Maham Khan

Bayan Khorshidi

Nora Killian

Jeannie Kim

Malaysia King

Nikolas Kiniris

Robert Klabbatz

William Kline

Tasia Knox

Marivie Koch

Benjamin Kolligs

Joseph Koo

Gabriella Koppelman

Ariel Kornfeld

Andrea Kudsk

Srikarreddy Kudumula

Daniel Kvassov

Hae-Rin Kwon

Dararithy Ky

Alessandro Mendoza

Darius Lack

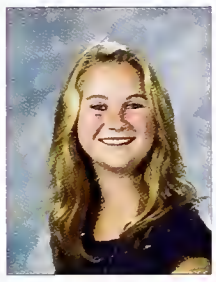
Sarah Lake

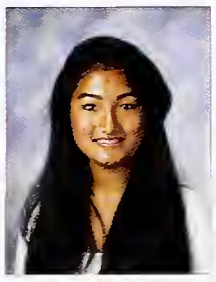
Ruth Lama

Rebecca Landau

Casey Lapidus

Marisela Lara-Floriano

Denia Larks

Romero Laster

Anneke Lau

Mariah Lawhun

Yao Finh-Alex L Lay

Michael Lazarus

Martha Lee

Monae Lee

Olivia Lee

Stephanie Leon

Adriano Leonelli-Enriquez

Kerry Leu

Tanisha Levels

Maxwell Levenson

Aliza Levin

Olivia Levine-Gorelick

Oliver Levitch

Donte Lewis

Lorenzo Lewis

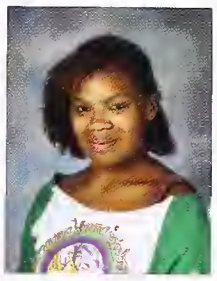
Yashoda Lewis

Sarah Lewites

Junming Li

John Liebman

Sylvia Lijewski

Beatrice Lipton

Tal Litwin

Gian Liu

Austin Lloyd

Miekala Lomack

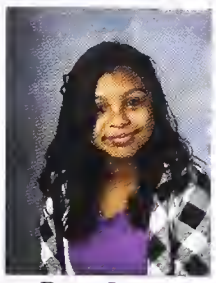
Rosa Lopez

Samantha Lord

Alexander Louther

Zamorie Lovett-Sanders

Terald Lowe

Kevin Luan

Allison Lukas

Corinthian Luster

Maura Lynch-Miller

Peter Lyons-Gould

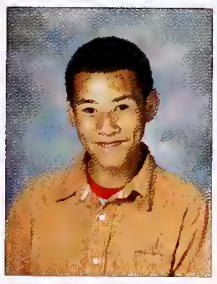
Thomas Ma

Miles Macclure

Thomas Macdowell

Julia Maciel

Nathan Mackerron

Sophia Macmillan

Rosalie Macneal

Margaret Madden Calvelli

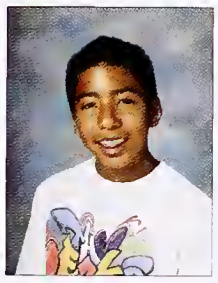
Kevin Madriz Martinez

Jacob Maler

Umair Malik

Cindy Manzanares

Armando Maravilla

Lev Marcus

Shannon Marcus

Simone Marcus

Tobias Marienthal

Ryan Mattson

Lena Mayer

Alize McCulloch

Ryan McDougald

Derrick McFadden

Noesha McGehee

Mikkala McGill

Daizahnique McKoy

Aiden McMurray

Laurel McPherson

Veronica McShane

Amanda Medina

Paul Melton-Stephan

Teresita Mendoza Garcia

HOW IS FRESHMAN YEAR?
"ITS GOING FINE, I' VE MADE ALOT OF NEW FRIENDS!..BUT IM NOT FINISHED" **ASIA ORENSTEIN**

Sjell Merrick-Stammers

Monte Metal

Alexis Meza

Minyon Miles

Makayla Miller

Brandon Mims

Spirit Mizrahi

Olivia Mohr

Vea-Ki-Tokelau Molitika

Leslie Montes-Paredes

Lajayah Moore

Myjahnae Mooring

Sebastian Moraga

Kiyoshi Moran

Jonathan Moscoso

Sarah Mosley

Juliette Mueller

Adrienne Murphy

Saleh Musid

Yasmeen Mussard-Afcari

Muhammad Umer Mustafa

Talia Myers

Alexis Myrie

Nina Nakao

Talia Navarro

Miriam Negrete Martinez

Mindy Ng

Baokhanh Nguyen

Vivian Vietthi Nguyen

Christopher Nicas

Andrea Nicolas

Brandon Nido

Pedraam Nikzad

Kenneth Norris

Leo Nuno

Emily Nye

Shea O'Hanrahan

Zachary Obstfeld

Amir Ohana

Yoseline Ojeda

Sophia Olaya-Hermes

Abigail Onderwyzer Gold

Lizbeth Oregon

Nina Orellana

Asia Orenstein

Irma Orozco

Rayleen Ortega Cooney

Myah Ortiz

Emilee Orton

Newal Osman

Farah Otero-Amad

Matthew Ovenden

Naomi Overstreet

Darrell Owens

Dylan Owens

Lucia Page-Harley

Gabrielle Pardee

Khaliah Parnell

Kajuan Paschal

Amanda Patarra

Deven Patton

Ronald Paul

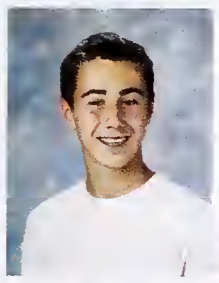
Liam Pauley

Erin Paxson

Leah Paxson

Maia Payne

Gal Paz-Guhanish

Katherine Pearson

Leticia Pedroza

Maya Peralta

Tomas Perez Nino

Christian Perez

Emani Pernell

Karoline Perry-Sims

Miles Petersen

Brian Peterson

Nathan Pettyjohn

Lyheng Phey

Daya Malika Phillips

Iyanna Picot

Aurelie Pluche

Whitman Poling

Alike Akin Yele Porter

Maya Prager

Sasha Price

Zoe Price

Nathaniel Price-Hanson

Morgan Pringle

Isis Privitte

Kali Puckett

Collette Quach

Thomas Quick

Shahzar Qureshi

Keyan Rahim

How do you like Berkeley High "I really like the diversity in my small school CAS and how we are really close"

- ARIANA TAMAYO

James Raizene

Kai Rasmussen

Alexander Ratcliff-Jones

Amelia Ravitz-Dworkin

Freweini Redae

Jada Reed

Katherine Reed

Alyana Reid

Zoe Reier

Benjamin Reissberg

Samuel Remler

Michelle Resendiz

Francisco Reyes

Luis Reyes

Lenaya Rhoden

Tyler Rice

Aster Ricks

Hunter Rieger

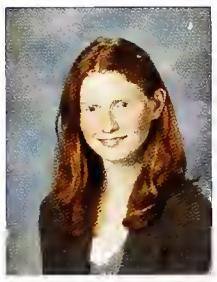
Lucia Riera

Konrad Riesenhuber

Tirzah Riley

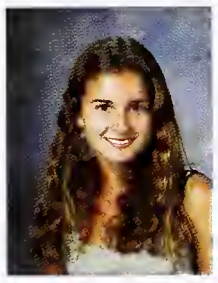
Catherine Rivas

Nathan Rivera

Pablo Rivera

Hamadi Robinson

Paige Robinson

Zierre Robinson

Esther Robinson-Abrams

Jaziel Rodriguez

Tatiana Rodriguez

Arielle Rogers

Stephanie Rogers

Gabrielle Rokeach

Rose Rokeach

Jerek Alexander Rosales

Jasmine Ross

Talia Rossi

Isaac Rothenberg

Yacine Rouabah

Sarah Rouhani

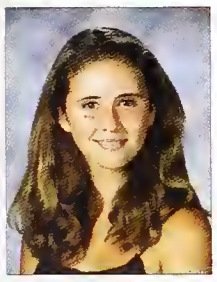
Lena Roule-Stewart

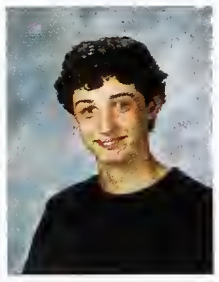
Alexander Rowland

Noah Rubin-Saika

Nora Rudd

Lizeth Rueda-Osorio

Simona Ruzer

Edwin Ryan

Shawn Saelee

Iqra Saleem

Aleksa Salve

Noam Samuels

Samita Sauitua Samuelu

Jason San

Evangelina Sanchez

Jessica Sanchez

Czarina Sandoval

Luis David Santibanez

Steven Sarat-Guzman

Dana Sarfaty

Shani Savage

Shandai Sawyer

Shane Schiff

Boris Schnare

Mara Schneider

Omari Scott

Sevena Scott

Rhea Segismundo

Juan Serratos

Emma Shachat

Michelle Shannon

Collin Shelby

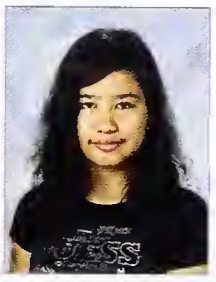
Camila Shen-Berro

Yakub Shifferaw

Cecil Shipp

Gustav Shochat

Avram Shorer

Yesenia Shultz

Anumant Sidhu

Lorenzo Siemann

Camden Sikes

Zachary Simmons

Rebeccah Simon

Sophia Simon

Claire Simpson

Jakari Simpson

Karanveer Singh

Louis Singleton

Henry Slome

Austin Smith

Byron Smith

Ebony Smith

Julia Smith

Lamont Smith

Marie Clare Smith

Maya Smith

Ravenna Smith

Zeben Solomon

Derek Spears

Justice Speight

Brianna Spillard

Maurice Spolan

Lorenzo Springer-Giamartino

Noah St John

Dennis Stafford

Caitlin Stangl

Nora Stanley

Kinji Steimetz

Christoph Stolcke

James Stoner

Augustine Strange

Kevin Sudduth

Khalia Sudjian-Lampkin

Hunter Rieger

Lucia Riera

Konrad Riesenhuber

Tirzah Riley

Catherine Rivas

Nathan Rivera

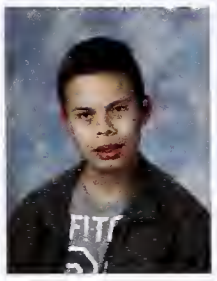
Pablo Rivera

Hamadi Robinson

Paige Robinson

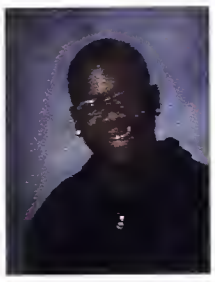
Zierre Robinson

Esther Robinson-Abrams

Jaziel Rodriguez

Tatiana Rodriguez

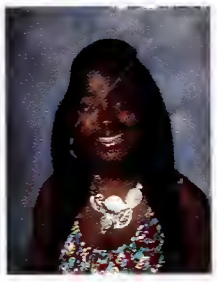
Arielle Rogers

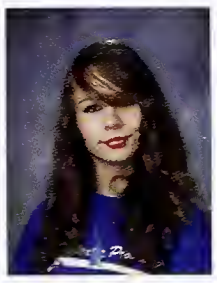
Stephanie Rogers

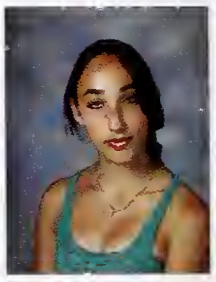
Gabrielle Rokeach

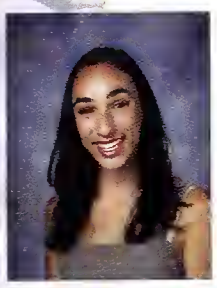
Rose Rokeach

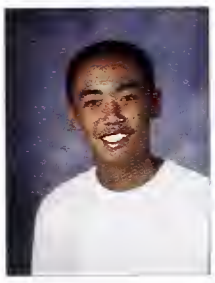
Jerek Alexande Rosales

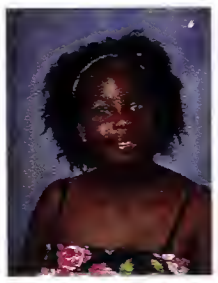
Jasmine Ross

Talia Rossi

Isaac Rothenberg

Yacine Rouabah

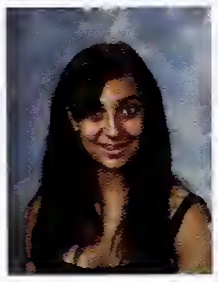
Sarah Rouhani

Lena Roule-Stewart

Alexander Rowland

Noah Rubin-Saika

Nora Rudd

Lizeth Rueda-Osorio

Simona Ruzer

Edwin Ryan

Shawn Saelee

Iqra Saleem

Aleksa Salve

Noam Samuels

Samita Sauitu Samuelu

Jason San

Evangelina Sanchez

Jessica Sanchez

Czarina Sandoval

Luis David Santibanez

Steven Sarat-Guzman

Dana Sarfaty

Shani Savage

Tina Fey

Shandai Sawyer

Shane Schiff

Boris Schnare

Mara Schneider

Omari Scott

Sevena Scott

Rhea Segismundo

Juan Serratos

Emma Shachat

Michelle Shannon

Collin Shelby

Camila Shen-Berro

Yakub Shifferaw

Cecil Shipp

Gustav Shochat

Avram Shorer

Yesenia Shultz

Anumant Sidhu

Lorenzo Siemann

Camden Sikes

Zachary Simmons

Rebeccah Simon

Sophia Simon

Claire Simpson

Jakari Simpson

Karanveer Singh

Louis Singleton

Henry Slome

Austin Smith

Byron Smith

Ebony Smith

Julia Smith

Lamont Smith

Marie Clare Smith

Maya Smith

Ravenna Smith

Zeben Solomon

Derek Spears

Justice Speight

Brianna Spillard

Maurice Spolan

Lorenzo Springer-Giamartino

Noah St John

Dennis Stafford

Caitlin Stangl

Nora Stanley

Kinji Steimetz

Christoph Stolcke

James Stoner

Augustine Strange

Kevin Sudduth

Khalia Sudjian-Lampkin

Shane Sumisaki

Evelyn Suva

Ian Sweeney

Sabrina Szabo

Edward Taaffe

Tara Taeed

Andrea Tamayo

Ariana Tamayo

Isabelle Tanov

Emma Tasini Koger

Negash Taye

Tariku Taye

Miranda Taylor

Kema Tesfai

Reed Thomas-McLean

Veronica Tien

Rodney Tolliver

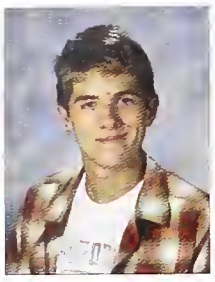
Jack Tomasik

Aristotle Torio

Ryan Torrez

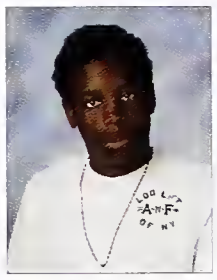
Khiree Toussant

Cruz Tovar Gonzalez

Eva Townsend

Osiris Trammell

Mauricio Trejo

Sebastian Triest-Escobar

Tarran Truong

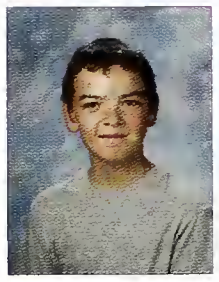
Walter Tucker

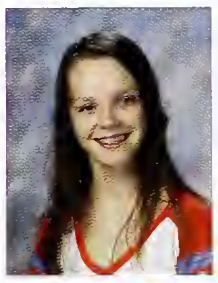
Sterling Tuma

Tyra Tyler

Tommy Underwood

Faith Valdez

Maria Valle

Sophie Varon

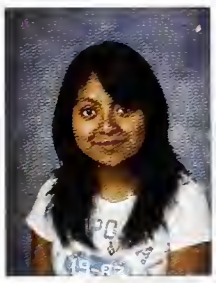
Brenda Vasquez

Nataly Vazquez

Ana Vela

Jose Ventura

Rosa Ventura

Gabriel Vigil

Garvey Vincent

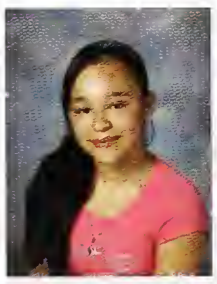
Vanessa Vivas Maravilla

Onaja Waki

Angela Walker

Marlon Walker

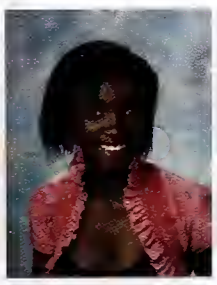
Jessica Wallace

David Wallach

Katrina Walter

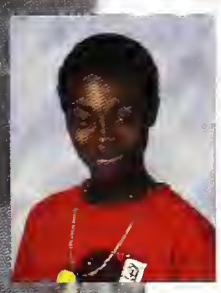
Lamoine Ward

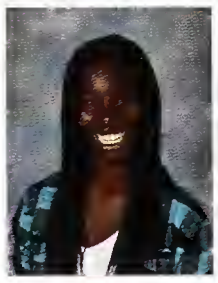
Amanda Warhuus

Lydia Warren

Julian Watanabe-Neis

Miles Watkins

Aaron Watson

Alexis Webster

Aurora Whitbread

Omari White

David Wild

Michael Wilkerson

Albert Williams

Amber Williams

Amber Williams

Ana Williams

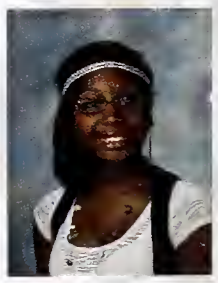
De'Miyah Williams

Jared Williams

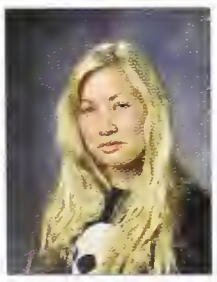
Katiri Williams

Romea Williams

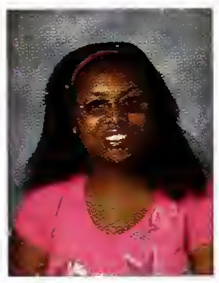
Shinarri Williams

Xavier Williams

Kathleen Wilson

Mandell Winston

Serena Witherspoon

Selena Wong

Breana Woods

Caroline Woods-Mejia

Marius Worsfold

Demir Worthington

Calvin Wright

Nasacari Wyrick

Marie Yamada-Killilea

Iyaunti Yancey

Jinyoung Yang

Shoshana Yaswen

Chloe Yee

Juna Yi

Labria Young

Maya Young

Leah Yrastorza-Daghman

Kelvin Zachery

Yanjie Zheng

Suyi Zhu

Nathan Zicherman

Aaron Zivot

Berkeley High Faculty & Staff

You want to know what I make?

I make kids work harder than they ever thought they could.
I can make a C+ feel like a Congressional Medal of Honor
and an A- feel like a slap in the face.
How dare you waste my time
with anything less than your very best.

I make kids sit through 40 minutes of study hall
in absolute silence. No, you may not work in groups.
No, you may not ask a question, so put your hand down.
Why won't I let you go to the bathroom?
Because you're bored.
And you don't really have to go to the bathroom, do you?

I make parents tremble in fear when I call home:
Hi. This is Mr. Mali. I hope I haven't called at a bad time,
I just wanted to talk to you about something your son said
today.
To the biggest bully in the class, he said,
"Leave the kid alone. I still cry sometimes, don't you?"
And it was the noblest act of courage I have ever seen.

I make parents see their children for who they are
and what they can be.

You want to know what I make?

I make kids wonder,
I make them question,
I make them criticize.
I make them apologize and mean it.
I make them write, write, write.
And then I make them read.
I make them spell definitely beautiful, definitely beautiful,
definitely beautiful
over and over again until they will never misspell
either one of those words again.
I make them show all their work in math
and hide it on their final drafts in English.
I make them understand if you've got this [brains],
then you follow this [heart],
and if someone ever tries to judge you
by what you make, you give them this [the finger].

Here, let me break it down for you, so you know what I say is true:
Teachers make a goddamn difference! Now what about you?

Taylor Mali

(Left) Mr. Scuderi welcomes rally day (Right) Ms. Kersey informs the class about a photography technique.

Dharini Rasiah shows several junior students how to work magic in Final Cut Pro. Ms Rasiah won national recognition for her work in media education from Ithaca College

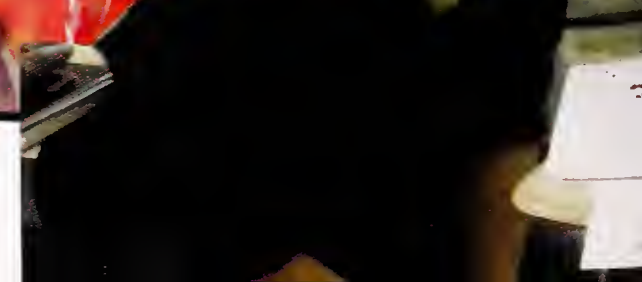

(Above) Mr. Meyer poses for a picture.
(Below) Mr Zolezzi teaches the wonderful world of world history to his students.

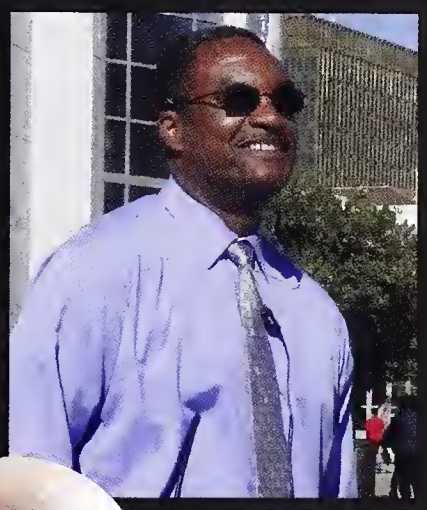

(Below)
From L-R: Ms. Bugarini, Ms Washington, Ms. Frey, Chris Young

(Below)
Mr. Villavicencio expresses his schooll spirit on rally day

Faculty and Staff

Matt Albinson

Masha Albrecht

Sidney Allen

Alex Angell

Josh Austin

Lynette Bailey

Nakia Baird

Amber Bales

Chris Baskett

Angela Bau

John Becker

Susannah Bell

Joe Bergeron

Andres Bella

Lauren Benjamin

Gabriel Berent

Myron Berkman

Shirley Birch

Matt Bissell

Peter Bloomsburgh

Allen Boltz

Eleanor Brainerd

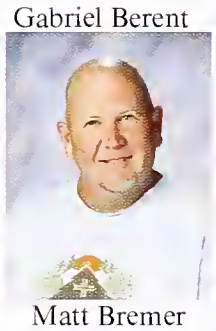
Matt Bremer

Devon Brewer

Rebecca Brookman

Jimmy Brooks

Janelle Bugarini

Amy Burke

Jan Burnham

Ray Cagan

Virgue Callen

Edward Carmichael

Linda Carr

Michael Carraway

Donatella Carta

Matt Carton

Antonio Castro

Marlene Castro

Tamar Chaet

Patrick Chamberlain

Annie Chang

Aysha Chemparathy

Xin Chen

Mendel Chernack

Rachel Chodorow-Reich

David Clark

Diane Colborn

Veronica Collins

Jose Colon

Richard Conn

Sharon Cooke

Antoinette Cooks

Amy Crawford

Lila Crutchfield

Ms. Robin Cummings

Bobby Cupp

Doug Cutrell

Kimberley D'Adamo

Scott Dailey

Roberto Dalmacio

Lucinda Daly

David Daniels

Cathy Dao

Amber Davis

Marcus Davis

Rebecca Day -Rodriguez

Angela Dean

Carissa Delgado

Hesham Diab

Naomi Diouf

Zakarya Diouf

Senhit Dirar

Doug Dohrer

James Dopman

Carol Dorf

John Emery

Shannon Erby

Joann Evangelista

Beatriz Ferrer-Castro

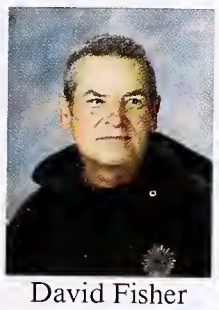
David Fisher

Ryan Fox

Amy Frey

Phillip Frick

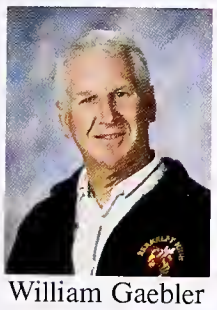
William Gaebler

Garold Gibson

Mark Giller

Mat Glaser

Aaron Glimme

Deborah Godner

Ellie Goldstein-Erickson

Claudia Gonzalez

Tara Gonzalez

Dave Goodrich

Amanda Green

Robin Green

Abbie Gregor

Yeshi Gusfield

Kate Haber

Warren Hahn

Danielle Hall

Philip Halpern

Jay Harlow

William Harris

Karla Herndon

Ira Holston

Janet Huseby

Rebecca Isaacson

Nancy Isaksen

Gina Jackson-Morning

Eileen Jacobs

Rhonda Jefferson

Adrian Johnson

Okoye Jones

Susan Jones

Leah Katz

Evy Kavaler

Maria Kersey

Tamra Kessler

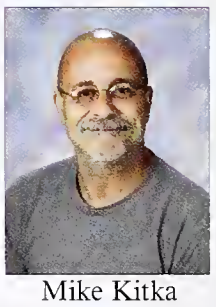
Mike Kitka

Jaime Knight

Kathy Kramer

Huseyin Kulunk

Dinesh Kumar

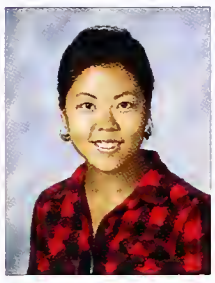
Leona Kwon

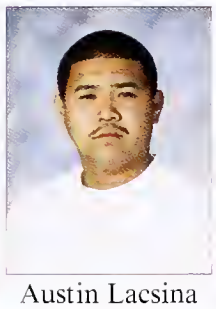
Austin Lacsina

Shelia Lastie

Matt Laurel

Kevin Lecy

Xia Lee

Nat Lewis

Jeff Liu

Susi Lopez-Platt

Letisha Lovern

Lauren Lovett

Jana Luft

David Luu

Jessica Luu

Ingrid Martinez

Ardarius McDonald

Robert McKnight

Elizabeth McPhee

Jorge Melgoza

Barbara Mellion

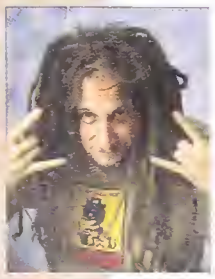
Matt Meyer

Ivan Meyerson

Alan Miller

Adrienne Millow

Ashley Milton

Hasmig Minassian

Kristina Minor

Christina Mitchell

Walter Mitchell

Fatemah Mizbani

Josefa Molina

Csaba Molnar

Kate Moody

Janice Moore

Rolando Morales

Dana Moran

Worley Morrison

Rainsford Murray

Bob Nakamoto

Megan Nakamoto

Ferewoine Negassi

Ben Neumann

Kate Newton

Duc Nguyen

Eric Norberg

Librado Nunez

Juan Ochoa

Joseph Omwamba

Rafael Ortiz

George Palen

Alyssa Palfreyman

Irma Parker

Ross Parker

Perlita Payne

Andy Peck

Dorit Perry

Nick Pleskac

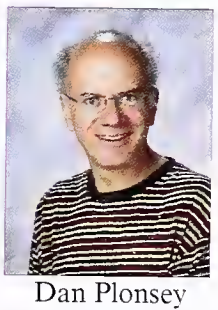
Dan Plonsey

Audrey Portley

Bill Pratt

Alexandra Provence

Phillip Provost

Alicia Puzak

Marty Ramey

Heidi Ramirez-Weber

Dharini Rasiah

Bobbye Reed

Sally Reed

Stuart Rembaum

Pedro Reynosa

Zohra Richardson

Carl Rodgers

Peter Rodrigues

Stacy Rohrs

Daniel Roose

Kate Rosen

Sam Rozen

Nuala Ruddell

Juan Ruiz

Flora Russ

Rasheeda Russell

Monica Salvador

Amanda Salzman

Andrea Sanguine

Charlie Satterfield

Benjamin Schalit

Alexandra Schneider

Pasquale Scuderi

Johnathan Secrease

Aki Shakoui

Colleen Simon-O'Neill

Uri Skowronski

Bruce Smith

Shirley Sommers

Ann Song

Shai (charles) Sr. Lobo Wolff

Miriam Stahl

David Stevens

Allison Taylor

Marcela Taylor

Leslie Tebbe

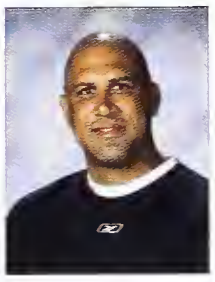
James Tompkins Jr

Valerie Trahan

Kate Trimlett

Mike Vaughn

Lisa Wagner

Vernon Walton

Andrew Waranoff

Kris Waters

Michael Weitz

Karen Wells

Skip Whideman

Craig White

Benette Williams

John Williams

Scott Willson

Al Wilright

James Wilson

Jordan Winer

Glenn Wolkenfeld

Brenda Wong

Yu Yan Xie

Erica Xue

Michael Yee

Carlton Young

Yan Zhang

Berkeley High Graduates

Michael Weitz

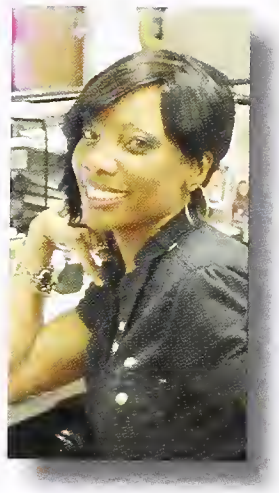

Belinda McDaniel

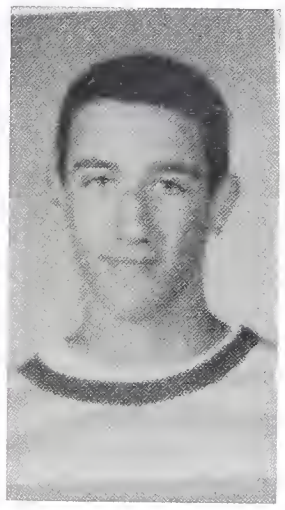

Ray Cagan

Ruby Taylor

Amy Frey

Shirley Sommers

Craig White, Vince Trahan, Jason Howard

Mendel Chernak

Pasquale Scuderi ?

Dana Moran

Dedicated teacher for 30 years

Tim Moellering's "10 rules to live by"

1. Have empathy for everyone.
If you remember or read Tim's favorite book, "To Kill a Mockingbird" you'll learn from Atticus Finch. "Crawl in someone else's skin and walk around in it."

2. Tell the truth.
When you tell the truth you have less to remember. You know you never lied and eventually everyone will trust you.

3. Be reliable.
Do what you say you are going to do, even if it means showing up on time. People will trust you.

4. Assume positive intent.
Assume everything everyone does is with good intentions. If they are incompetent, so be it, but it doesn't hurt you to assume they are doing their best. You will be able to understand their actions when you don't judge.

5. Be physically active.
It's better than any drug. It's fun; it can be a big boon in your social life. If you are running an errand, walk or ride a bike because you will feel better. It may not be obvious at first, but it adds up.

6. Just do it.
If the choice is between sitting around and doing nothing or doing something, do something every single time.

7. Don't blame anyone.
This is key. No one is to blame for anything. Only you can change what you do. If you blame someone else then you can't solve the problem... instead, you are telling someone else to solve the problem. If you don't blame other people then you will be able to take control.

8. Your possessions can be replaced.
People are obsessed with their possessions. It's a terrible way of living by letting your possessions control you.
When you let go of your possessions, you become free. There's little relationship between wealth and happiness.

9. Carpe Diem.
"Seize the day." Accomplish something everyday, otherwise you are wasting time. There's always something wonderful to experience, go do it.

10. Solve your problems.
Some people like to have problems so that they have something to complain about.
Don't waste time. It also gives you something to do, something to strive for

Best Excuses

"I had a student tell me that their cat peed on their homework and then hand me the yellow stained assignment in a plastic bag." -Mr. Cagan, AHA

"Slaying dragons in asgard"

"A student once said, 'I had to watch the fight on the second floor.'"
-Ms.Puzak,

"Ms. Poazack there was a fire, that's why i was late."
"no there wasn't!"
...
"yeah you're right there wasn't"

why have you been out for the last two weeks? "my cat was having seizures and I needed to take care of him: Mr. Norberg,

ARDY LOG

E	TIME	REASON
	2	money!!
Willis	2/11/11	head hurts....@
	8:30	grampa drove me here
	8:29	"
	8:48	Bentaad Problems
shop	8:35	
E.C	8:37	wake up late
mpton	8:34	Fell hard.
Willis	8:43	needed to get lunch money
		Had to walk
E.C	8:42	rain!!
	8:40	traffic!

"I was told by one of this year's seniors (when she was a freshman) that she couldn't come to class on time in the morning because she struggled with "inzombia." flesh-eating sleeplessness?"

- Ms. Cunnane,

"My favorite line from students who are tardy and still in the hall is "I am about to go to class."

" Q: Why aren't you working?"
A: "my song is still playing"
-over heard in Mr Berent's class

"They told me their actor got arrested!"
-Ms. Rasiah,

I can't do the homework until I get my hair cut

TIME	REASON
8:30	bus
8:33	got breakfast
8:35	Coffee or Milk.
8:37	slept in
8:38	family problems
8:35	Parking
8:35	Durpwrp Durp Durpitg Durp
9:00	AC transit
10:03	woke up late
10:15	was trick-or-treating, stayed getting all so I woke up late
8:45	The boys
8:45	mom had to take sister to matters
8:49	was sleep so I thought it was monday late start.
8:51	Same thing as last time
8:34	Missed Bus & traffic @ BART.
8:42	The boys

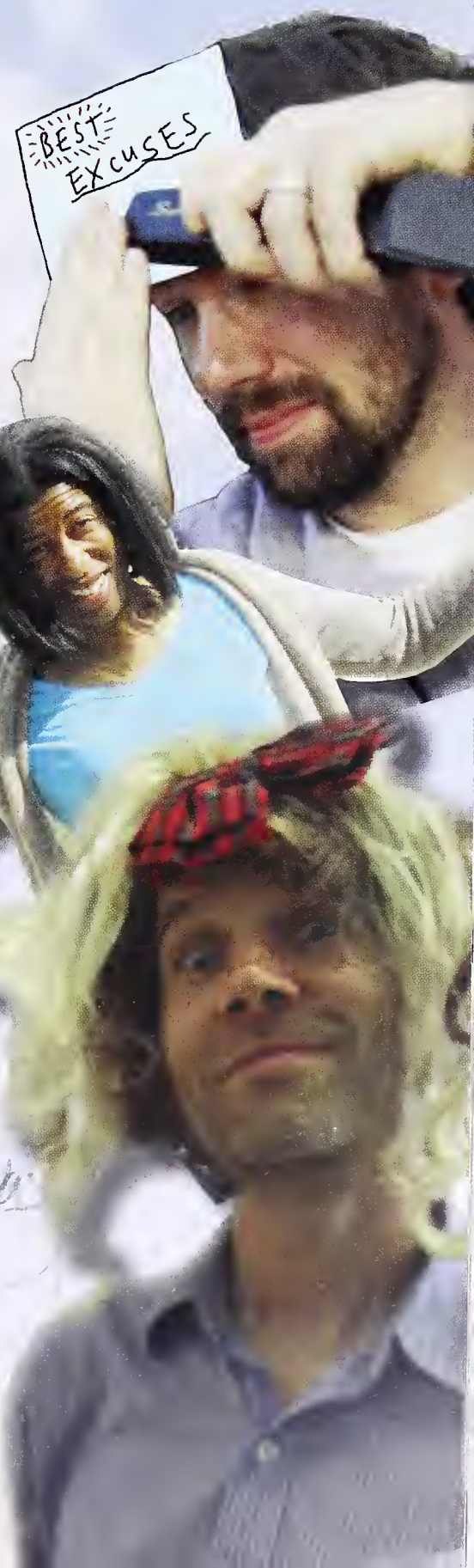

Tardy Log provided by Bill Pratt
Excuses provided by you

In the Hallways

At first, the hoards of students squeezing through hoards of over students trying to get to class, is a bit frightening. especially if your short, small, holding a lot of heavy items or have a bag that extends more than a foot away from your body. Eventually, not only do you get used to the agressive and generally agitated waves of humans traveling in certain directions, you find yourself shoving a stagnant crowd of sophomores "by accident" at least once a a week with your appropriately sized backpack. Once you figure out that people actually walk on the right side of the hallway, like cars. and you're only gonna get yelled at if you walk slowly or have a locker on the second floor, so the hallways at berkeley high really aren't that bad.

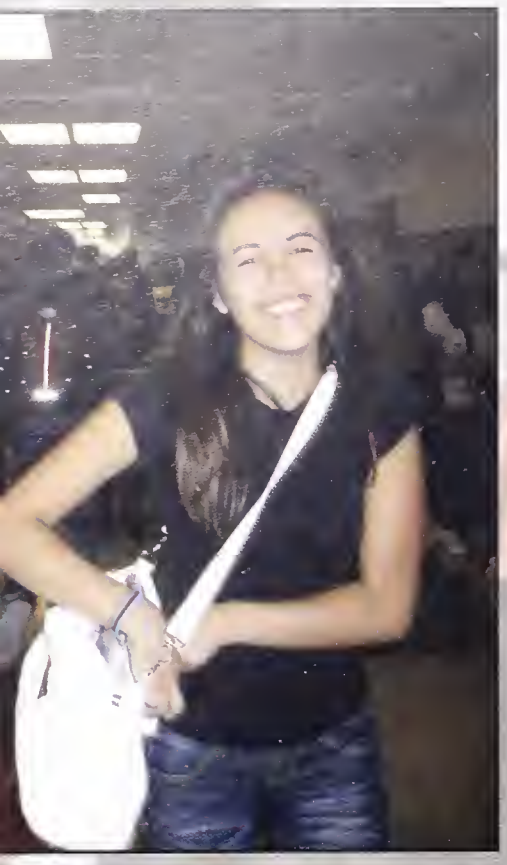

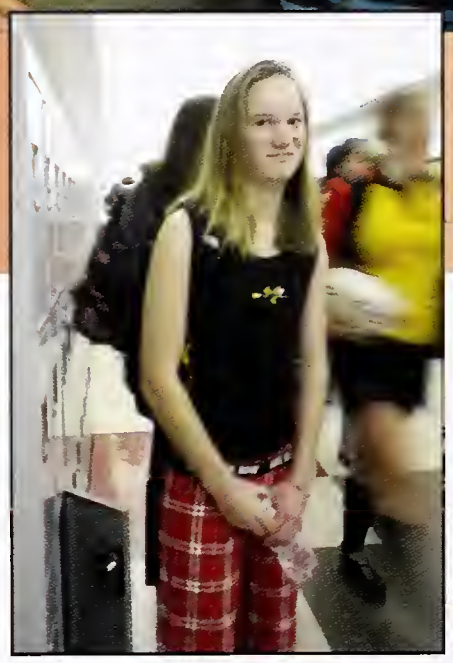

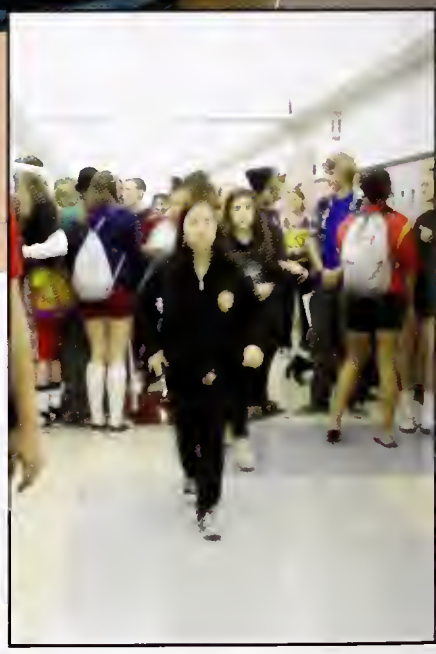

On Campus

Berkeley Highs campus has been the center of community since1884. It's history will have an everlasting impression on all of the berkeley high allumni. In fact some allumni return to the Berkeley High campus just to enjoy the scenery. It offers a cool serene place to sit and eat lunch and to escape the cramped hall ways. We use the campus as hosts to our bake sales and barbeque clubs, to the warfare that is freshman friday. The first public high school classes in Berkeley were held at the Kellogg Primary School located at Oxford and Center Streets adjacent to the campus of the University of California. It opened in 1880 and the first high school graduation occurred in 1884. In 1895, the first high school annual was published entitled the Crimson and Gold (changed to Olla Podrida by 1899.)

In 1900, the citizens of Berkeley voted in favor of a bond measure to establish the first dedicated public high school campus in the city. In 1901, construction began on the northwest portion of the present site of the high school. The main school building stood on the corner of Grove (now Martin Luther King Way) and Allston Way, where the "H" building is located today. At that time, Kittredge Street ran through what is today's campus site instead of ending at Milvia. The local office of the Bay Cities Telephone Company sat on the site of today's administration building at the corner of Allston Way and Milvia by 1911.

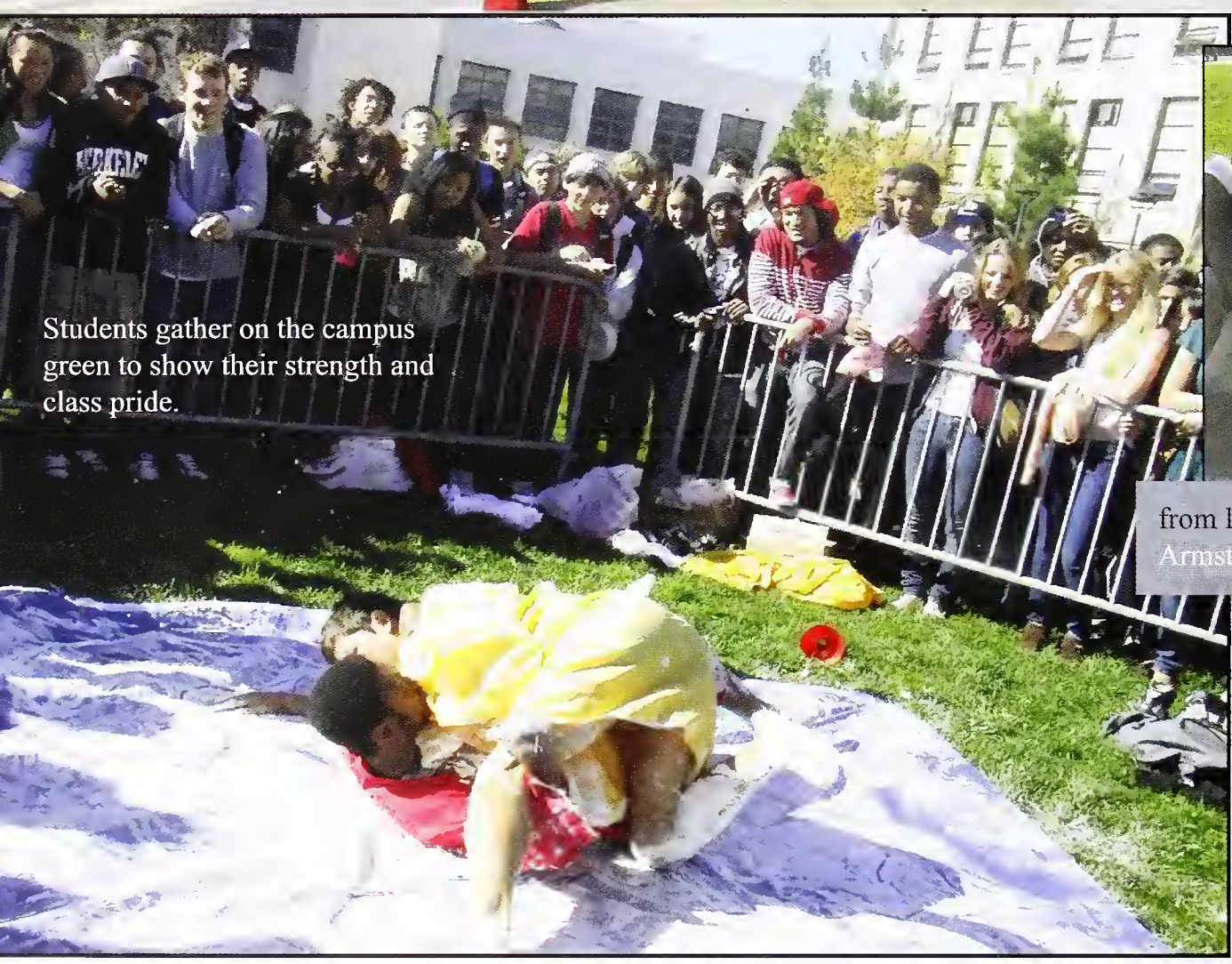

Students gather on the campus green to show their strength and class pride.

from left to right seniors: Brianna Smith, Gierra Jones, Danielle Armstrong, Brittany Boyd, Jasmine Kellog, Christina Pickett

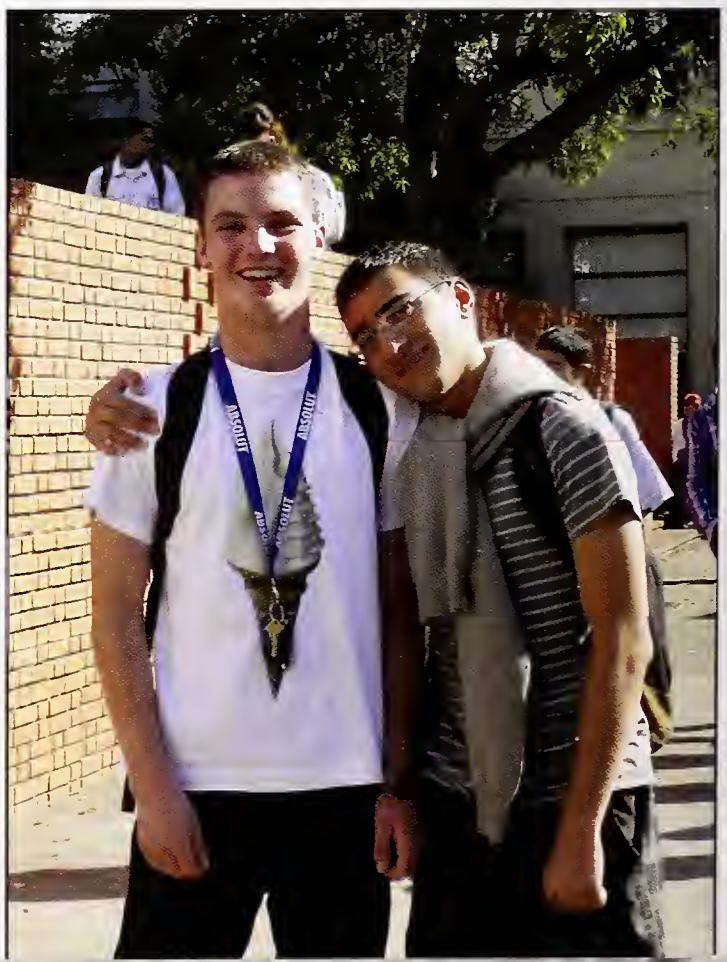

From left to right, Author Hayes and friend, challenge Josh Eusterbrock and Wyatt Potter to a three legged race on the campus green.

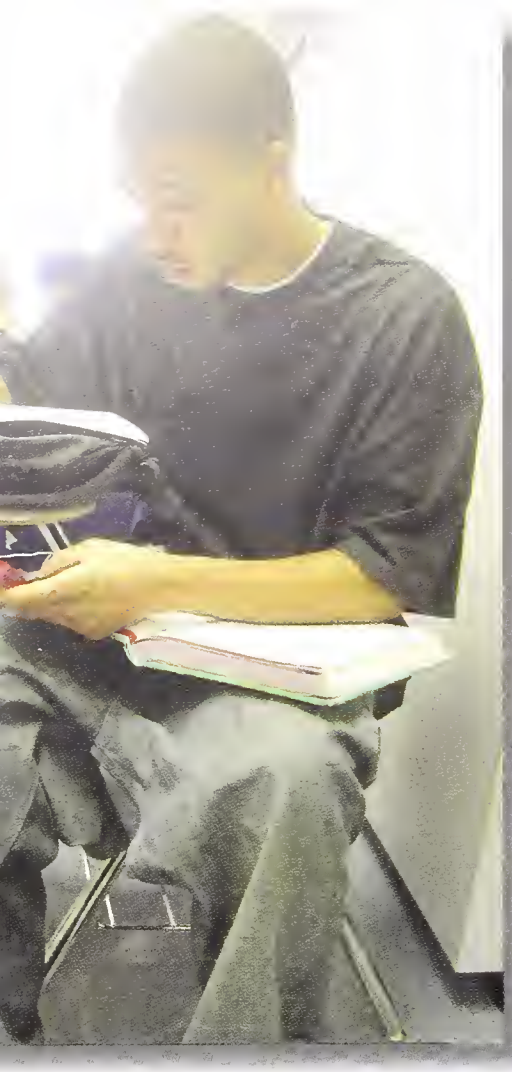

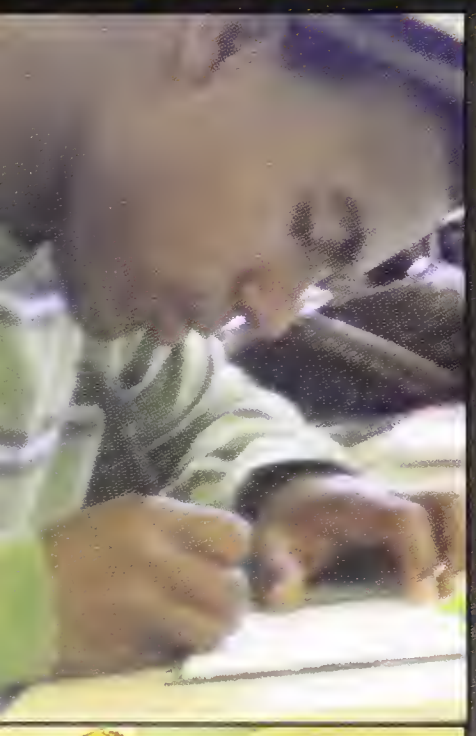

Meme of the week

In The Classroom

Where in the World are Berkeley students

Berkeley High Students and Faculty are truly International citizens

Evangelina Sanchez
from Mexico
Speaks Spanish

Sol Suigo -Vivo
from Spain
Speaks Catalan and Spanish

Rachel Moriconi
Sophomore
from Milan, Italy
Speaks: Italian

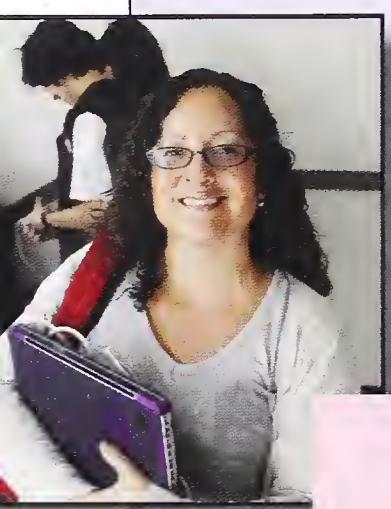

Ingrid Martinez
from Venezuela

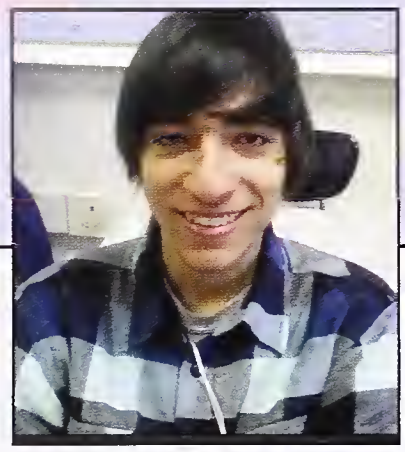

Lucas
From Brazil
Speaks Porteguese

Nigus Solomon
From Ethiopia, East Africa.

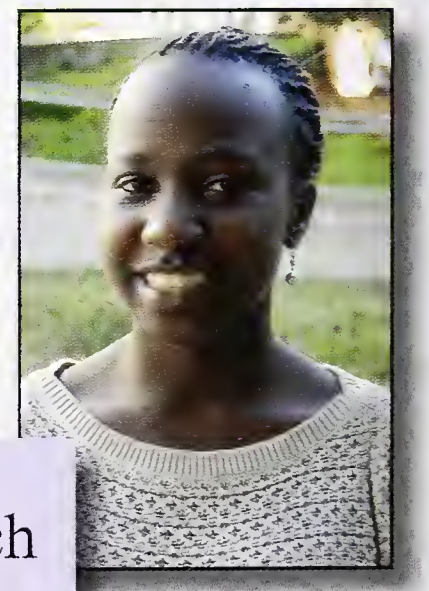

Tina Kaluoch
from Kenya
Speaks Luo

The first thing you notice about Berkeley High hallways (besides how crowded it is) is how variant the students are. From Canada to Venezuela, from Spain to Vietnam, from Ethiopia to Armenia, one of the significant features of Berkeley High is its welcoming enviroment for people from such different backgrounds. Berkeley High allows students who barely speak English, learn the language, yet cherish their culture. Our school is unique in the way that it brings people from various countries together. Our multi-racial school teaches the Berkeley High family how to respect and embrace the cultures of others.

from?

Armen
Minassian
from Armenia

Avi Kertesz
from Jerusalem
Israel
Speaks Hebrew

Akram
Alseeiadi
from Yemen

Madoka
Murakami
From Japan

Lili
Lash-Rosenberg
from China
Speaks Mandrin

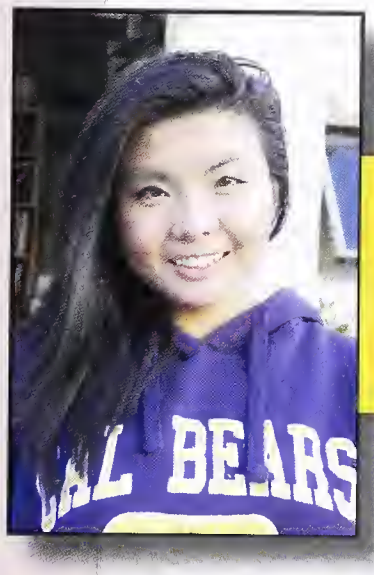

Hien Nguyen
from Vietnam
Speaks Vietnamese

Shroq Aledlah
from Yemen
speaks Arabic

Clubs

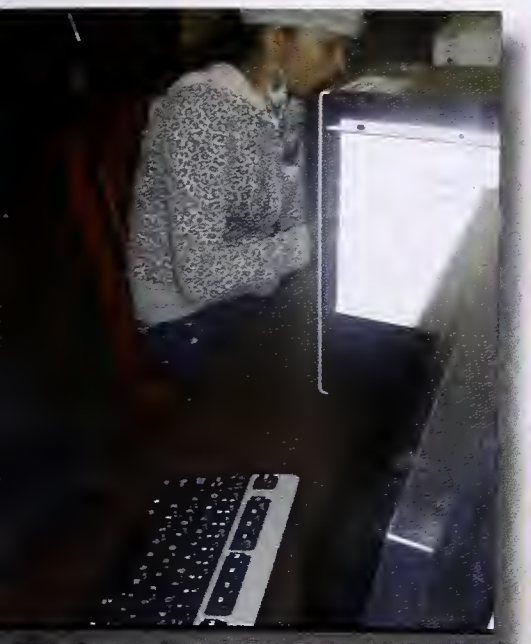

Club
glishClub
lmClub
ach
Club
undClub
dCrossClub
Community
gboard
bleDub
Club
risbe
ackTastesofCul
FrenchClub
BarbecueCl
StudentUnion
WomensRugby
iculturalStude
Minoritestoraechange
QuizBowlClub
ChessClub
ackScholars
ItalianClub
istClub

Gay-Straight Alliance

The Gay-Straight Alliance is a club where students can feel safe expressing who the are freely whether they are gay, leasbian, bisexual, transgender, queer, questionning, asexual, genderqueer, or a straight ally. We aim to create a more accepting, open environment at Berkeley High.

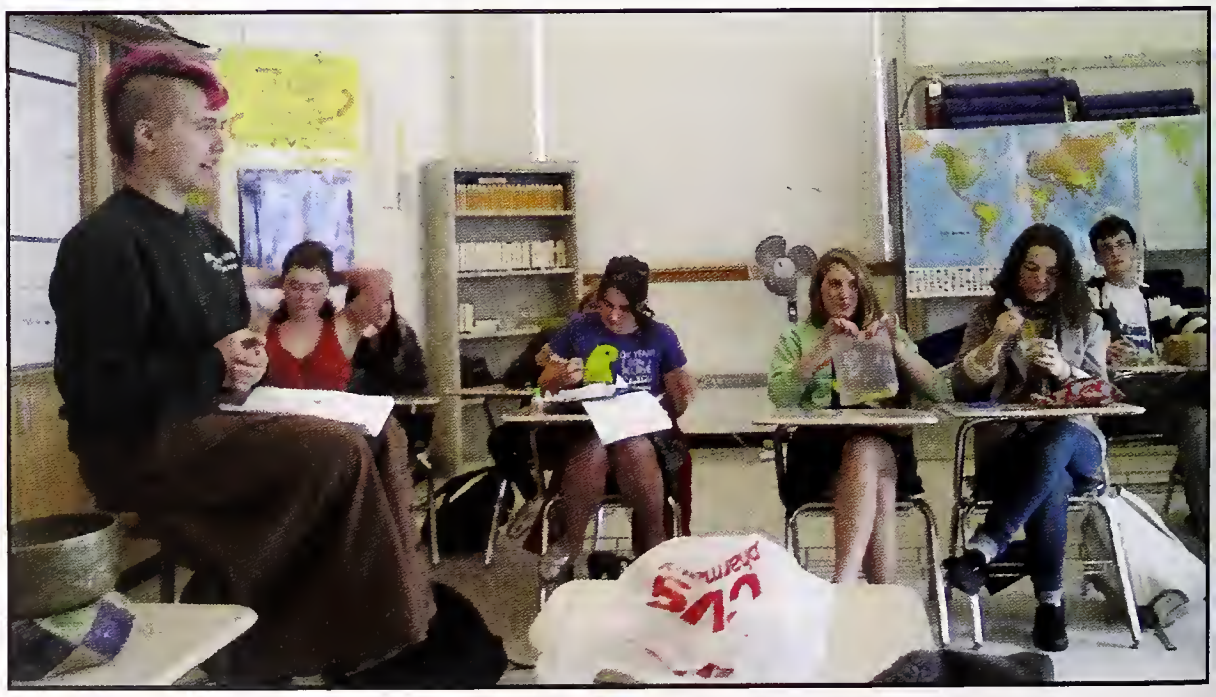

BEST BUDDIES®

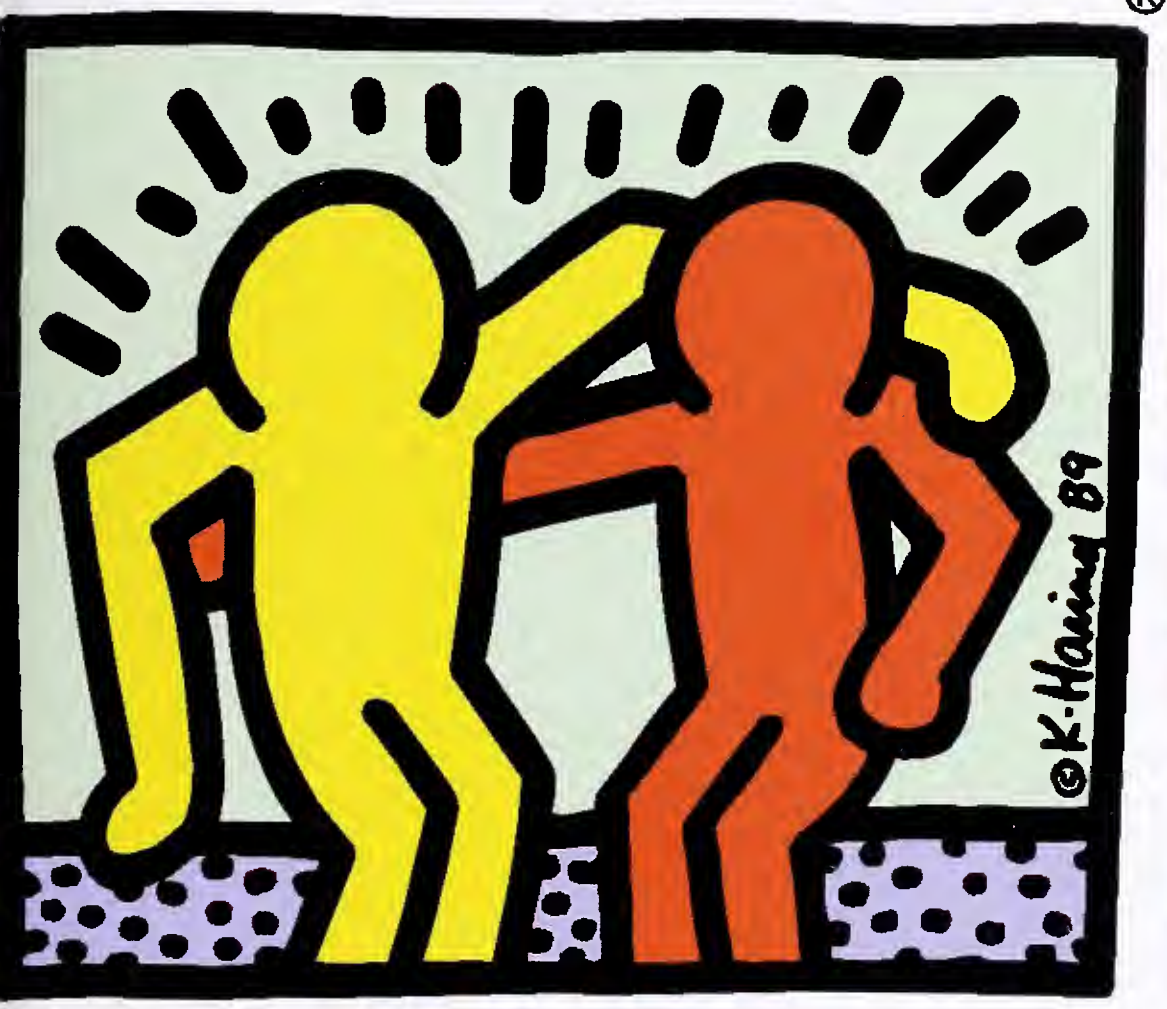

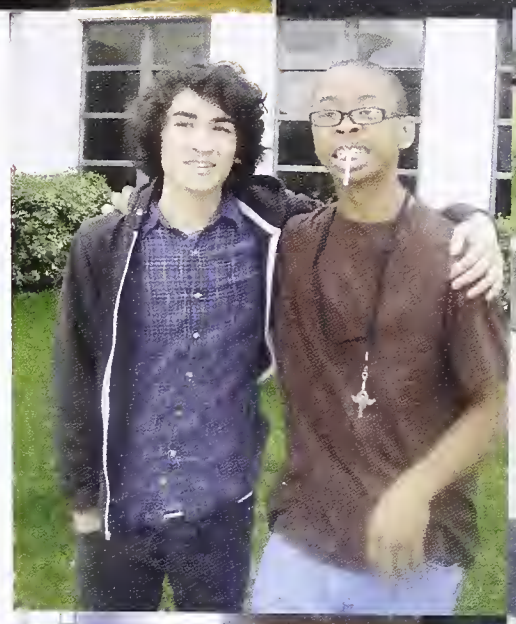

Evan & Anthony Charles & Albert Camilla & Anthony
Morgan & Brittany Juliet & Dikryat Jesús & Elizabeth
Boothe & Isobel Madison & Jason Nina & Jeannie
Chino & Mango Isis & Louis Alyssa & Micha
Ella & Rafael Stuart & Frances Jennifer & Yao-Yum Andy
Gillian Jane Clairy

Special Thanks to Josh Austin, May Tulin, & Stuart Rembaum

Red Hawk Rugby

Berkeley Girls U19

Berkeley High Mathletes

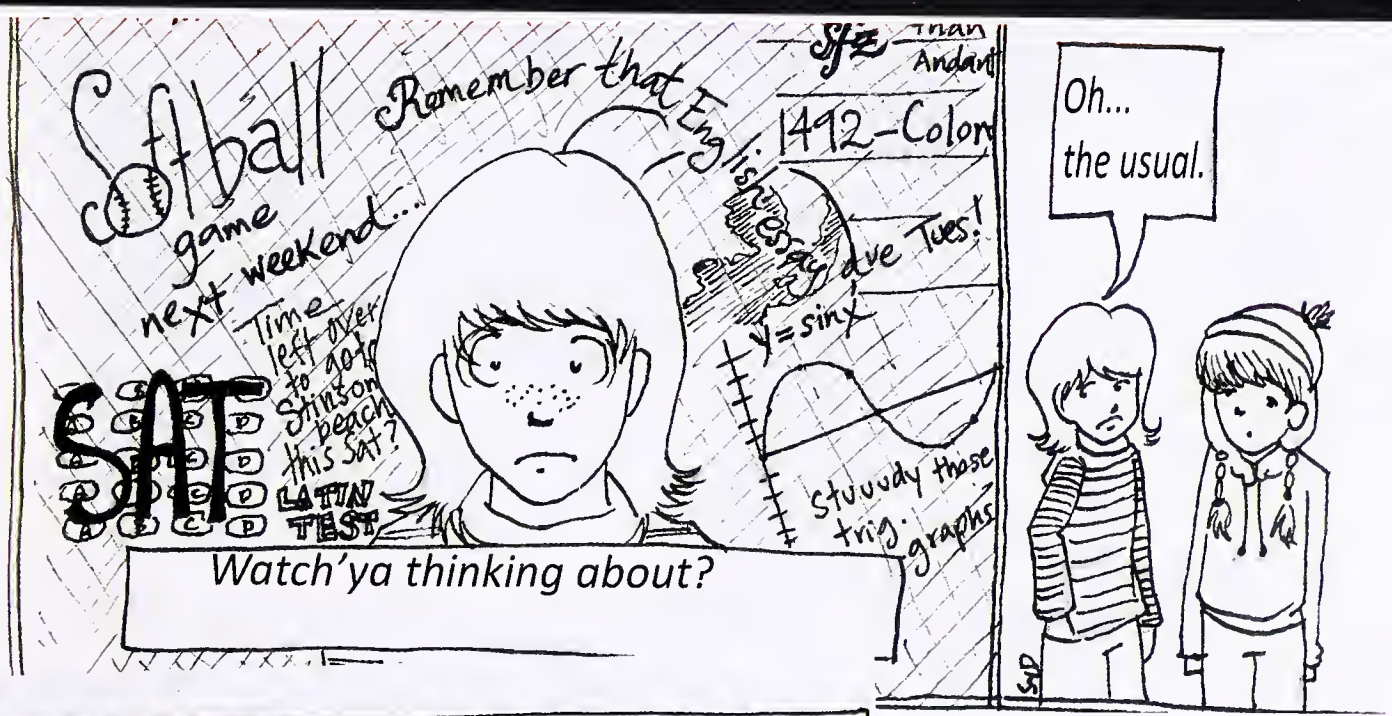

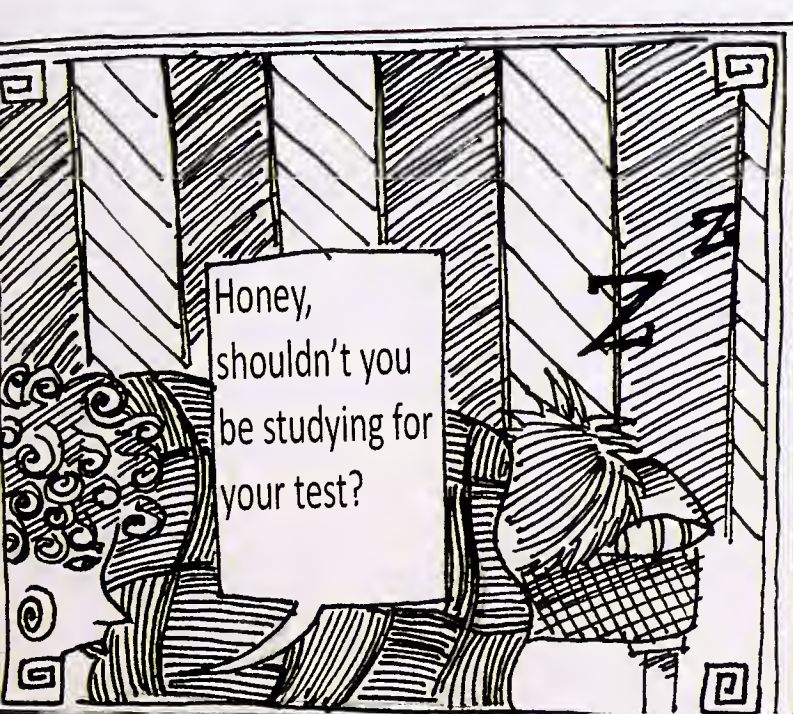

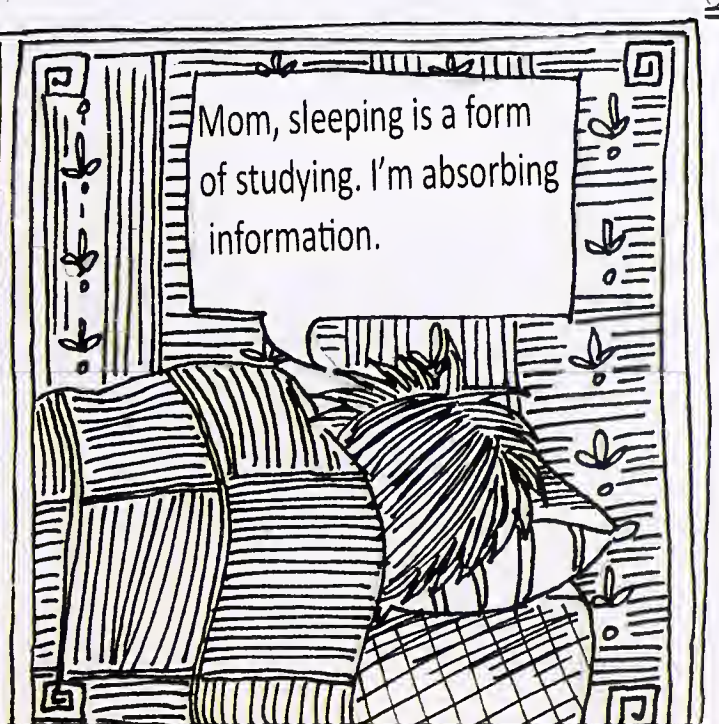

Cartoons by:
Sylvie Dumas

Congratulations on winning your 10th Northern California CIF Championship

2010-11 WOMEN'S BASKETBALL

1st Team All State:

G, Brittany Boyd, Berkeley, 5-6, Sr.
San Francisco Chronicle All-Metro Team,
Contra Costa Times
All-East Bay MVP, 15.7 ppg.

2nd Team All State:

F, Chairese Culberson, Berkeley,
6-1, Sr.
San Francisco Chronicle
All-Metro Team,
Contra Costa Times
All-East Bay Team,
14 ppg, 15 rebs.

In memory of Larry Malik Grayson
June 11,1996 - November 4, 2010

Poetry Slam:
Larry Malik Grayson
(June 11, 1996 - Nov. 4, 2010)

And he sits there…
Beautiful as the sunset just before it vanishes
Or the day your baby's first words are mama and dada
Your moments with him are treasured.
That warm, welcoming smile that not only makes you
Smile on the outside, but also on the inside then in my head
I reply, you are truly my best friend.
That song that plays over and over and over in my head
Like, like a scratched CD after playing it so many times
Or that one tune you like so much that you constantly
Slap thru the earphones of my ipod.
The music loudly flows from your ears to mine.
It's like…
The best friend that always chose me. We were so close.
Like two peas in a pod, PB&J, cooler than the other side of the pillow type close. Taken from me. From us. The evilness of a bullet.
That bullet didn't jus pierce thru the brain of a 14 year old boy. This bullet pierced thru knowledge, talent, a future…This BULLET pierced thru the love in our hearts, the sense in our brains, the confidence that we had for this young man.
So what now?
Cuz, cuz I honestly don't know what to do. I'm lost in the wilderness, in the dark with no light in sight. Like I'm drowning in a pool of nonsense and despair. What will I do without my drama buddy? My partner, my partner in this battle called stage fright. The partner that I memorized lines with. The partner I shared scenes with. The one that fought with me against the enemy named audience.
I'm lost for words…
As if I am as speechless as one of your favorite songs.
This multi-talented teen who had his life taken as fast as a rapid,

Unexpected lightening bolt on a rainy night.
I miss you already…
Like its so unbelievable that this would happen to you out of all the zillions of human beings in this world. This violence needs to come to an end. Larry Malik Grayson. Every time I hear your name, I get weak, my legs start to quiver because the only thing I have to remember him by…are the memories. Memories that I will cherish forever in eternity. I'll see you on the other side drama buddy. I love you. Peace.

The Drama class & I
Will miss you…
T.I.P…I'll see you soon
Best wishes

AIPIC

Honk for Japan
Support Japan Honk
Each honk = $1
we will donate to
JAPAN
Honk for Japan
HONK - $1

BERKELEYHIGHJACKET

WWW.BHSJACKET.COMPUBLISHED BY AND FOR THE STUDENTS OF BERKELEY HIGH SCHOOL

Jacket Ed-Board 2010-11

Editor-in-Chief Jake Winkelman **Managing Editor** Renee Rao **Layout Editor** Harper Scott **Copy Desk Chief** Mai Downs **Business Manager** Kyle Daniels **News Editors** Camille Baptista & Chloe Holden **Opinion Editors** Shannon Miller & Richard Raya **Features Editor** Maya Emmons-Bell **Entertainment Editor** Frankie Whitty **Sports Editors** Eli Johnson & Julian Morris-Walker **Copy Editors** Gloria Houston, Daniel Killian, Cara Hunt & Anya Platt **Photo Editors** Caleb Adams & Phoebe Wong **Art Directors** Michaela Bathrick & Julian Kraus-Polk **Multimedia Editors** Siena Meeks, Evan Neff & Leib Sutcher **Web Editors** Connor Nielsen & Dmitri Gaskin **Faculty Advisor** Dharini Rasiah

Yearbook 2010-2011

Misspelling your name since 1884

This book would not be possible without the strong work of the yearbook team:

Alyssa "Its not perfect yet" Watts: editor extrordinaire and late night warrior, Claire "This page is ugly"Hoch-Froman sophomore sensation and editor -in- chief: Mio"Out of pocket" Tsubata senior section and design and Carla "No funny business" Garcia, Kylie "Where's the compost" Grove-Peetie, Christina "I'm going to Peets" Bull, and Zoe "It's Done" O'Rorke, Tina" What can I do" Kaluoch, Sylvie "What can I draw" Dumas Ryen" Sorry I'm Late." Deloatch,
Duanee "I got the spotlight" Breaux, Genesis "....." Camacho,
Luis "Are you in my class" Valentin and advisor Gabriel "What the hell are you doing, and why are you naked?" Berent

Tina Kaluoch: Designer

Christina Bull: Copy Editor

Zoe O'Rorke: Arts Editor

Gabriel Berent: Advisor

Alyssa Watts: Senior Editor

Mio Tsubata: Senior Section

Carla Garcia: Senior Section

Duanee Breaux Sports Editor

Claire Hoch-Frohman Editor in Chief

Ryen Deloatch Super Freshman

Kylie Grove-Peattie: Senior Section

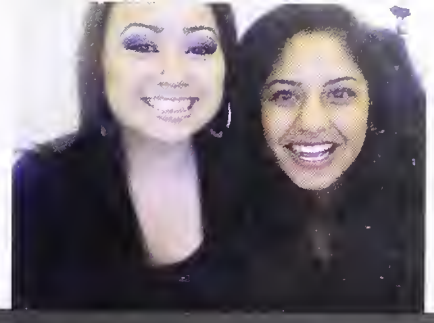

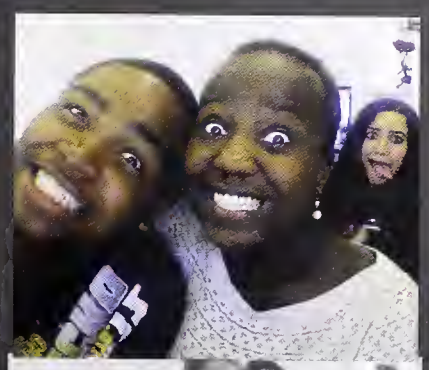

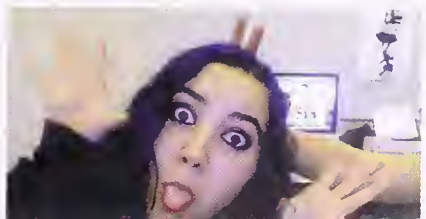

Jacai Deneveu (Senior)

Ashey Webster (Senior)

Spirit Week

James Palmer (sophomore)

Peter Walton (senior)

Sophie Becker (Junior)

Spirit Week

FICTIONAL CHARACTER DAY

1

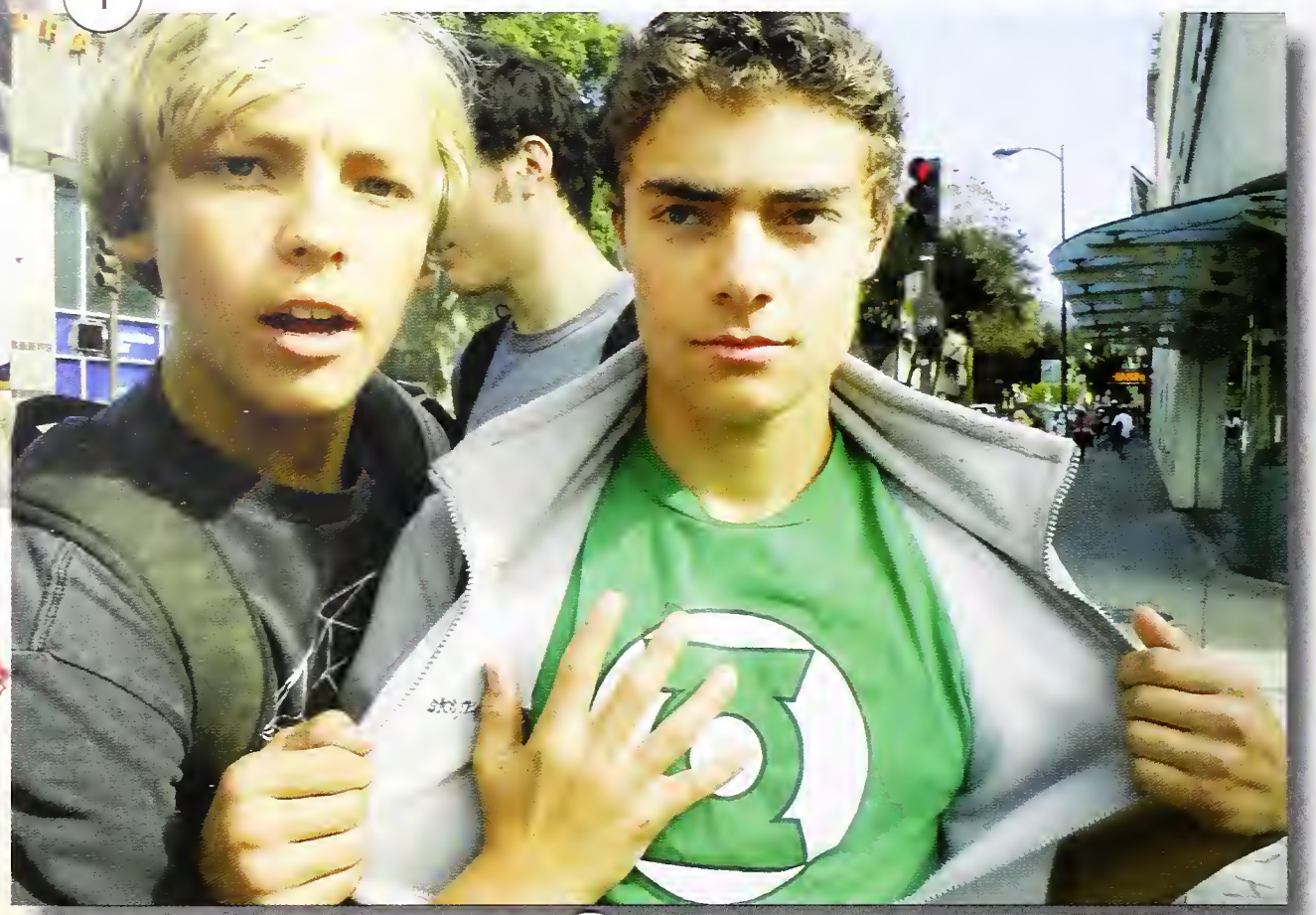

2

4

3

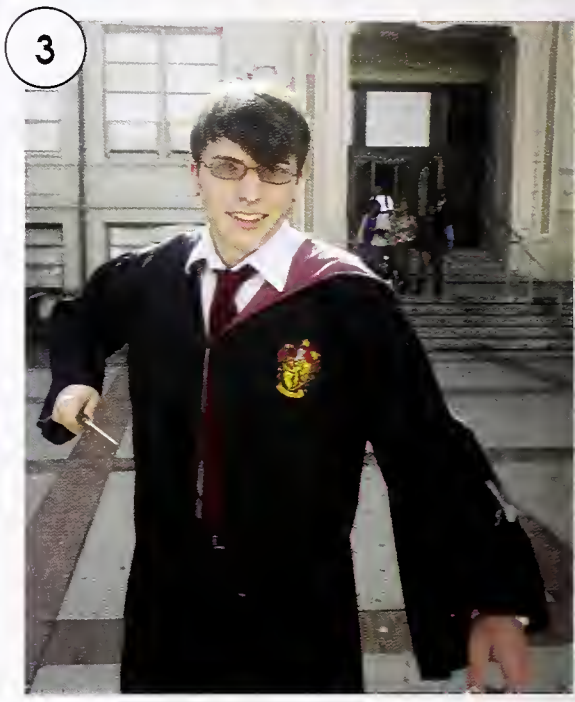

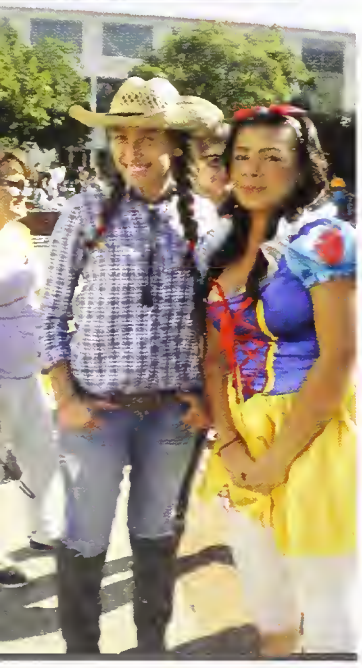

1 Hey check out this guy, Aaron Splady thinks he's the greenlantern with his sidekick Oliver Barton.

2 Rachel Sigel, Ruby, and Abby make the best combination ever!

3 Watch out you don't know what spell Guliano is conjuring next

4 Rachel Sullivan, Phoebe Brown and Rachel Kator dressed as merlottes waitresses!

5 DonntayMoore -Thomas (Clark Kent) Flora Ziprin(Ash Ketchem)

5

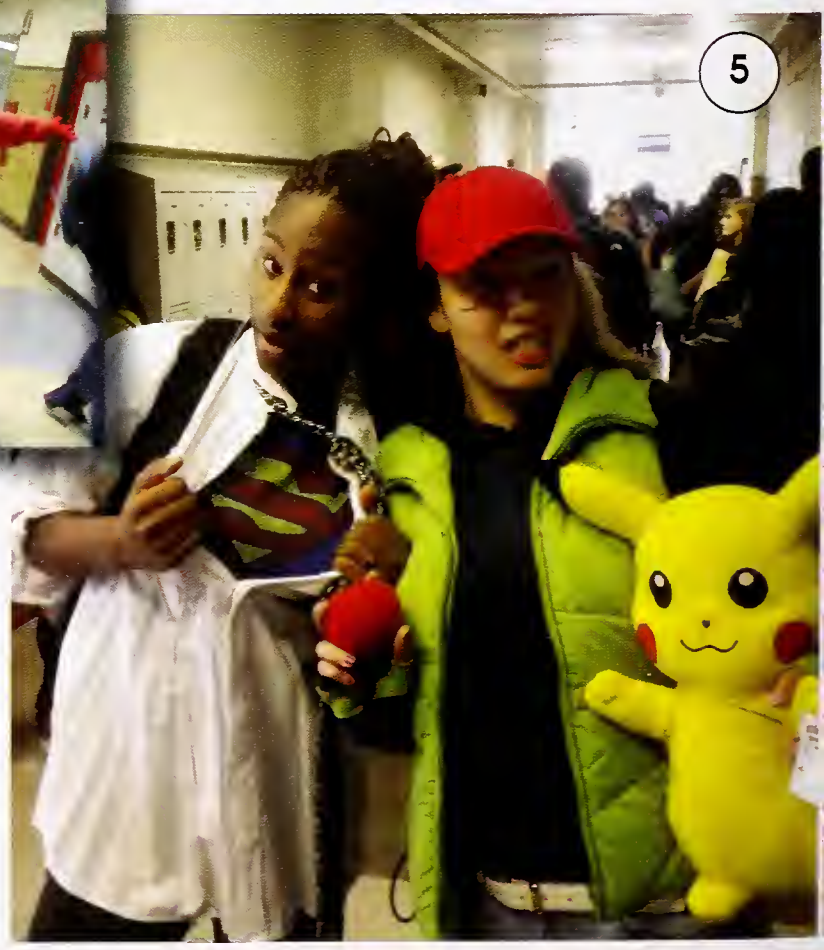

"Only Berkeley High lets you wear spirit week clothes on regular school days, but we love that "-**MARK BOGLE**

1

2

3

4

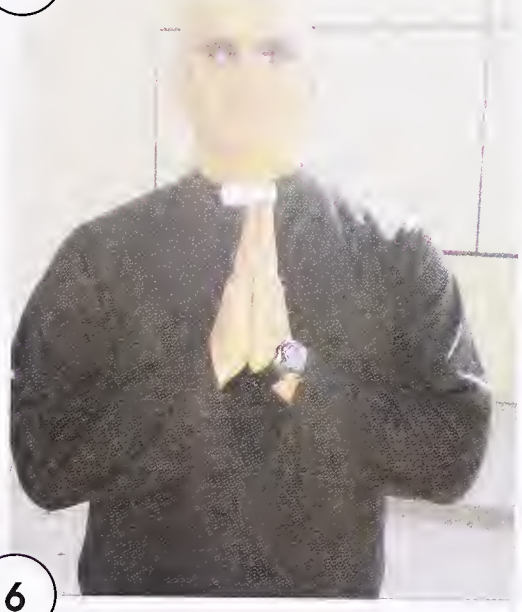

5

6

7

1 SENIORS!!! boys demonstrate their dogeball skills.

2 Scuderi reports roger rabbit(Vincenzo D-Ambrosio)

3 Omar Sanchez: left and Omar Nazeer: right

4 Father Roose prays for a good spirit week

5 Juliano feeling a little touchy! :p

6 Matthew Crockett & Ciera Zelie gender bend.

7 Ms. Mitchell, or

Michael Jackson?

Spirit Week

Nine G.

HALLOWEEN DAY

Liz Cho and Sarah Priano

1 Willie Smith dancing.

2 Mekayla Blank, Breanna Bayba, Ceiliah Wolke

3 Rachel Siegel as the life size M&M.

4 Jenni Lee

5 Nubia Ward, up up and away to class

Ms.Fry and Mr. Scuderi

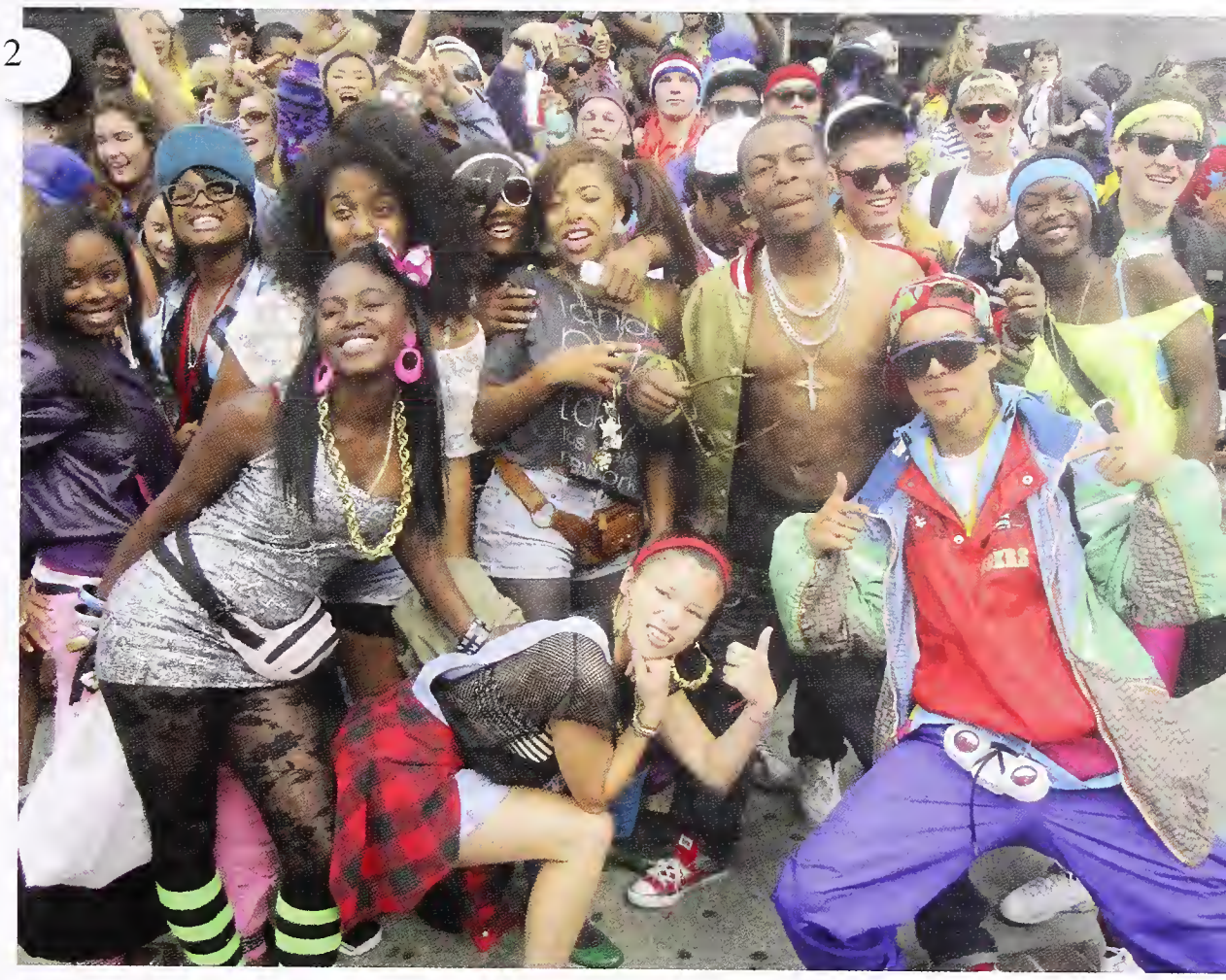

NERD DAY AND 80'S 90'S DAY

Spirit Week

1 Wyatt Potter and Max Fogarty are nerds in public

2 Seniors!!... (and a sprinkle of Juniors and a drop of sophomores) are taking part in the 80s/ 90s day.

3 G'bari giving us a thumbs-up about his good grades.

4 Jessica P. Cynthia N. Alejandra P. Brenda J. Mio T. Carla G. Noemi C. Yesenia E. and Lety P. pose for 80's/90's and nerd day

5 Alyssa Watts, Jin Cher, Mateo Santos- Perry & Zach Wilson participate in 90's day

6 Julian KP hangs lose during spirit week.

7 Valerie, Jasmine, Christina, and friends

Tonisha Williams

RALLY DAY

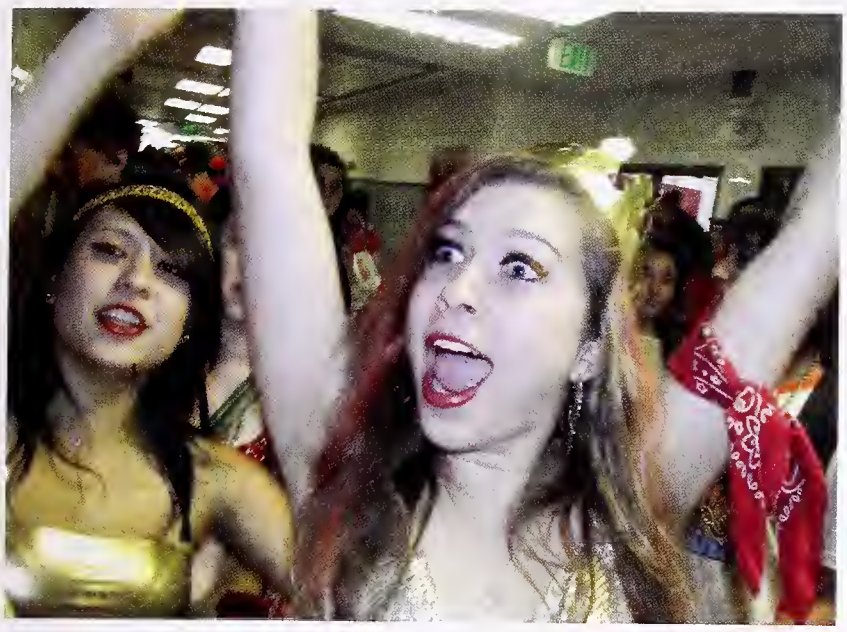

ASIAN
SENIORS
BERKELEY
22

Berkeley
High
School

2010 The Arts 2011

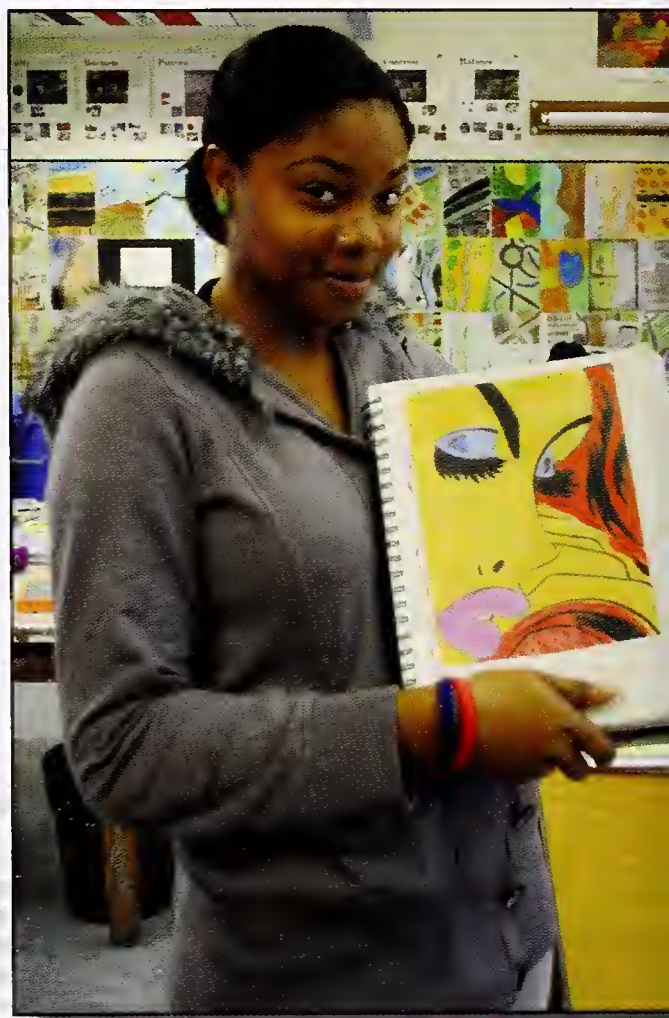

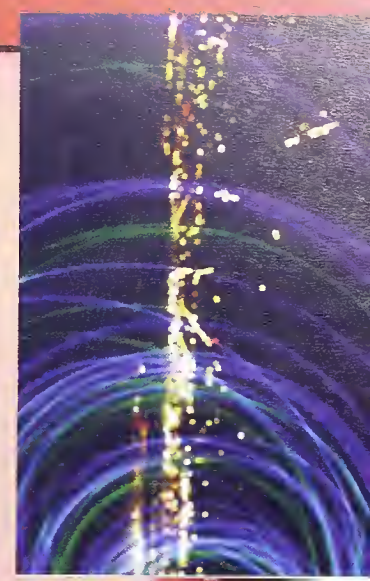

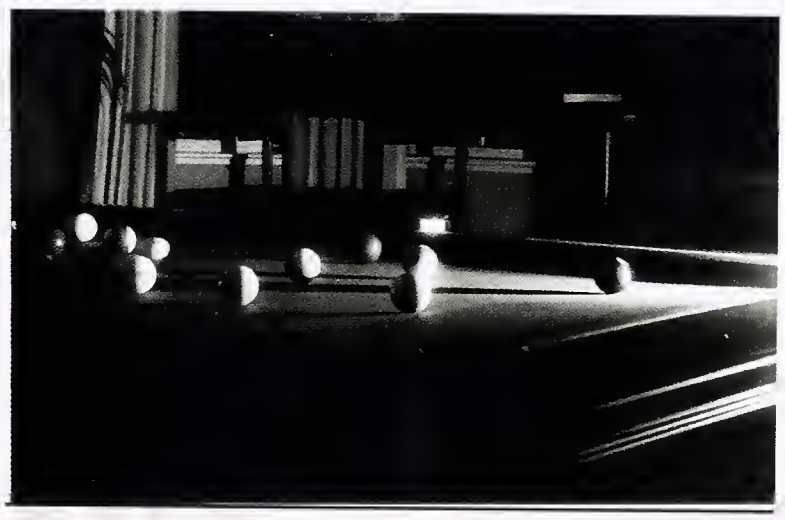

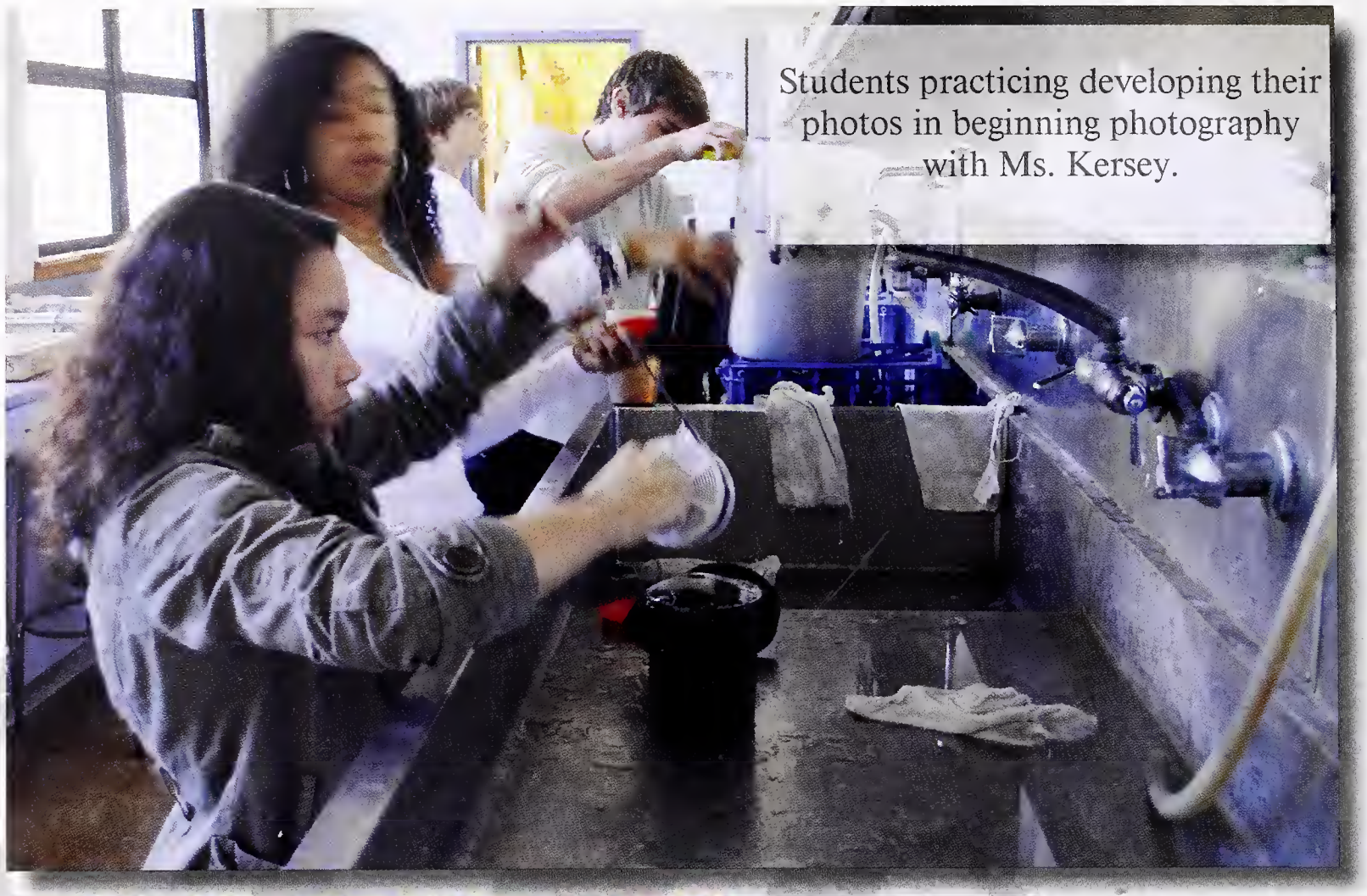

Students practicing developing their photos in beginning photography with Ms. Kersey.

(Above) Naima Sudjian- Carlisle

(Above) A picture of Tyler Mertens

(Above) Isabelle C

Sam Remler and Jordan Baker work together to complete their masterpiece.

Photography.

B.3 Studio Art

Ben Johnson working on his masterpice

Ms. D'Adamo looking fabulous!

(Below) Nora Wylde

(Above) Rosalie Buchard-Bibr

(Dress) McKenna Duffy

Students expressing their love of art through extatic facial expressions!

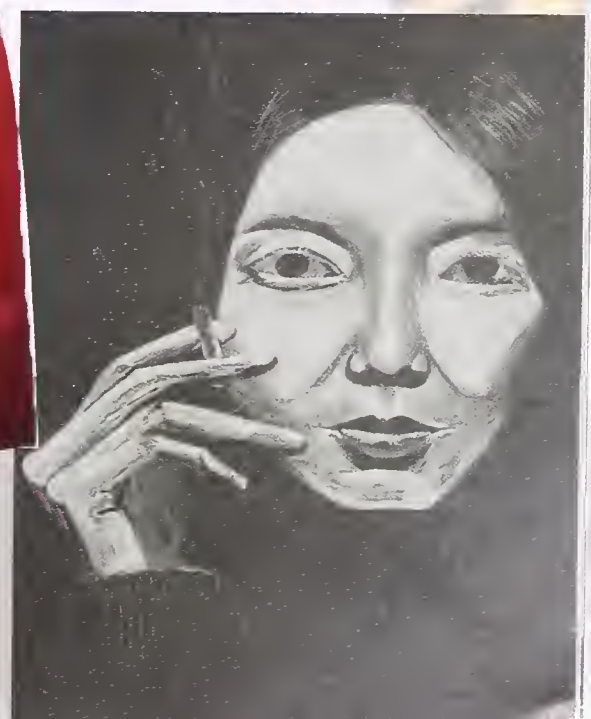

(Right) Alyssa Keimach

(Above) Saylor Thomas

Students using Adobe Photoshop in Computer Arts

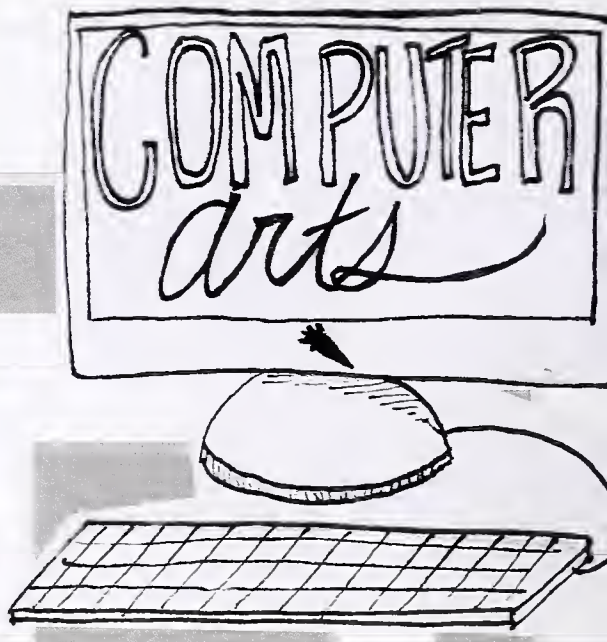

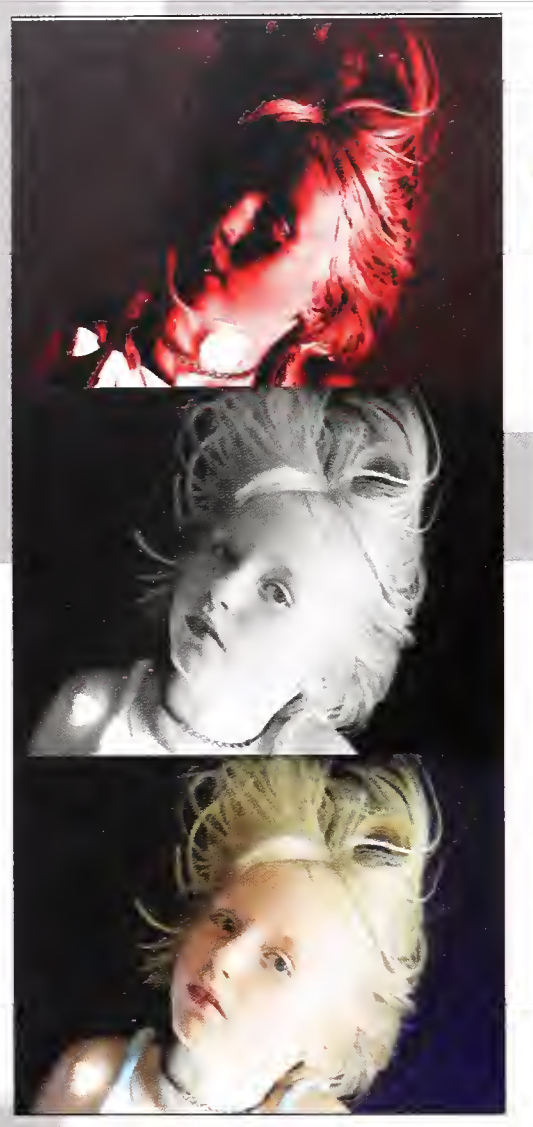

(Above) Winter Ives

Wesley Eccles

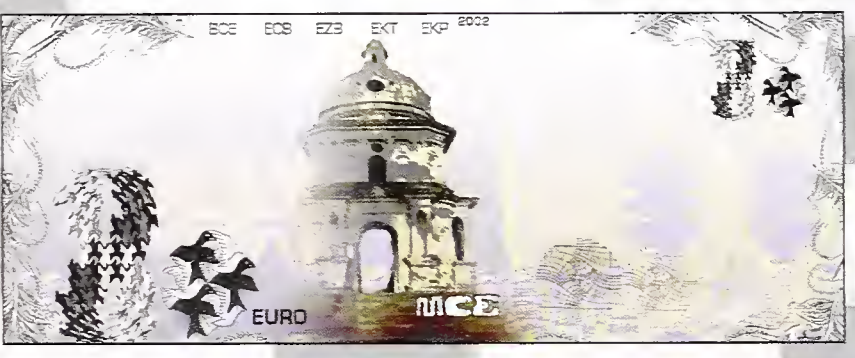

(Above) Ginger Haight

(Above) Aiden Margarian

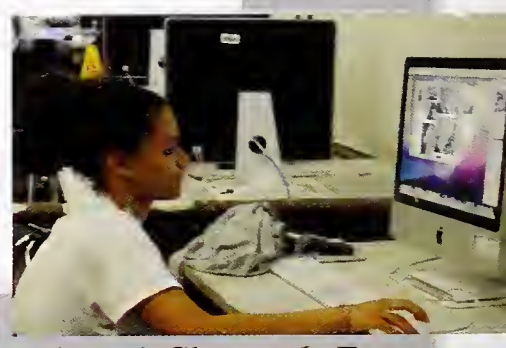

(Above) Shaynah Patton

Ryan Tower

(From Left) Michael Cohen, Sonya Peltz-Currie, Aiden Magarian, and Peter Walton use studio lighting and green screen to creat their computer projects.

(Above) Mr. Knight teaches the class about proper technique

(Above) John Clara

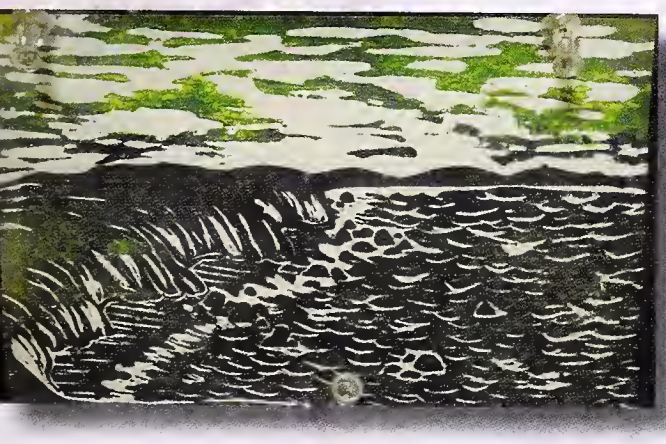

Creative Arts

Nick Bielak and Hannah Evans working on a project.

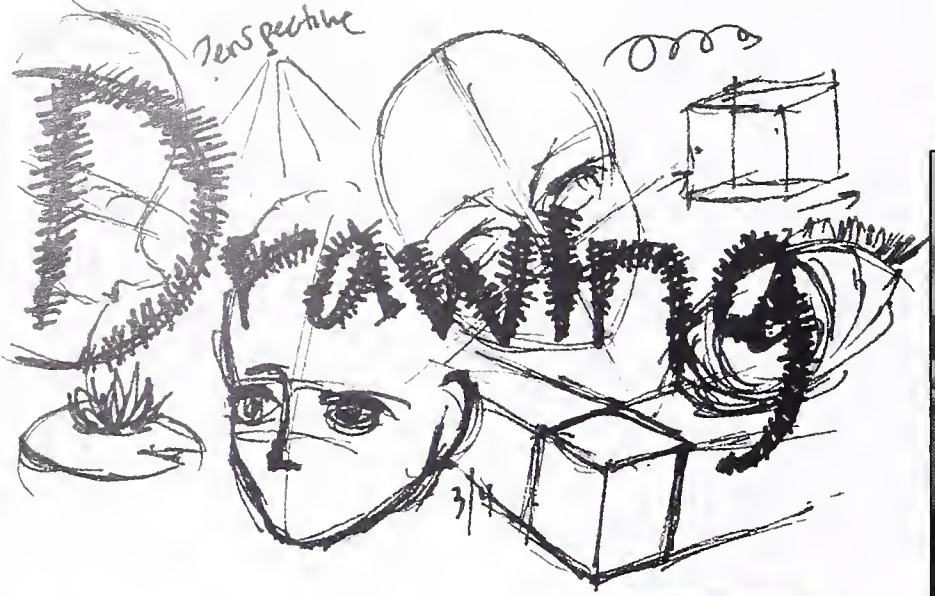

(Above) Daya Pomotalkina

(Above) Danielle White

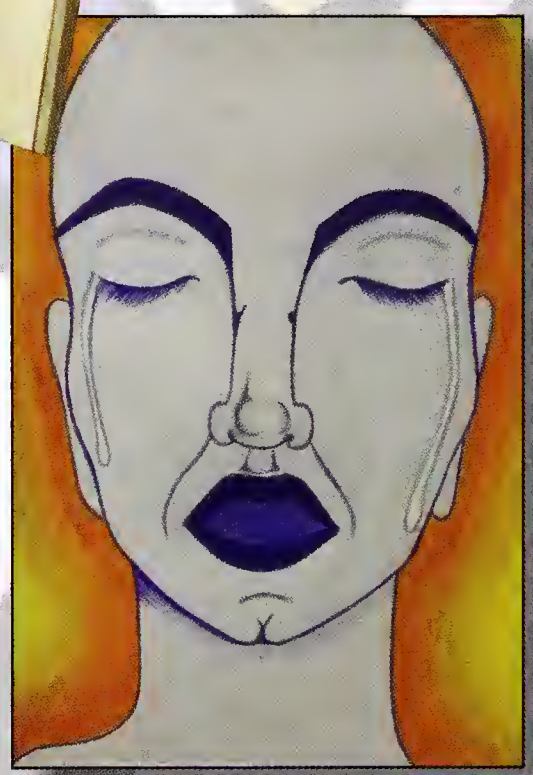

(Above) Kika Eller

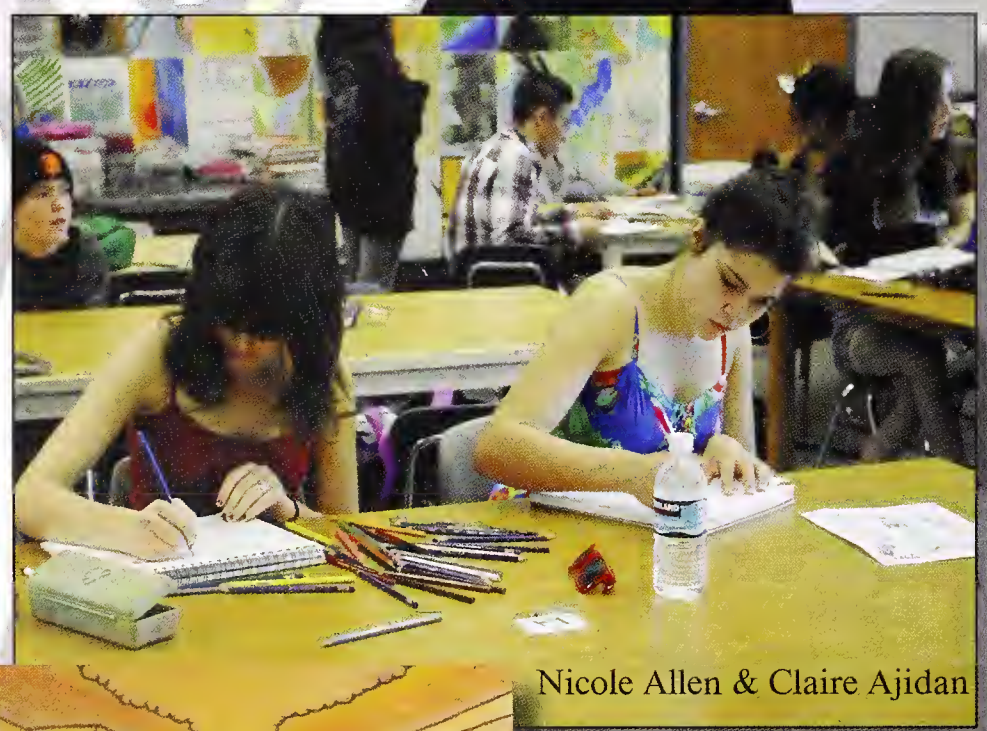

Nicole Allen & Claire Ajidan

(Above) Marcelo

(Above) Avery Williams

(Above) Shadeem Tate

(Above) Jessie Chin

(Left) Danika Tomchinsky-Holland

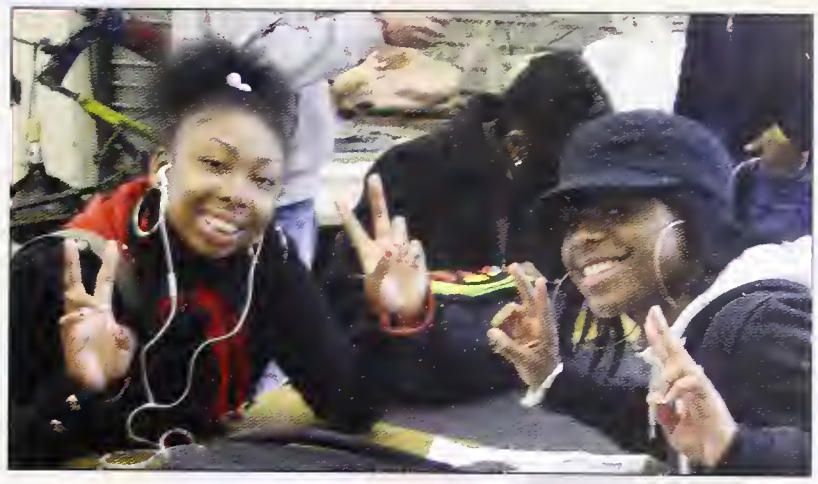

((Left) Kiyoko and Renicia being productive.

(Above) Zoe Scholz

(Above) Sarah Madden

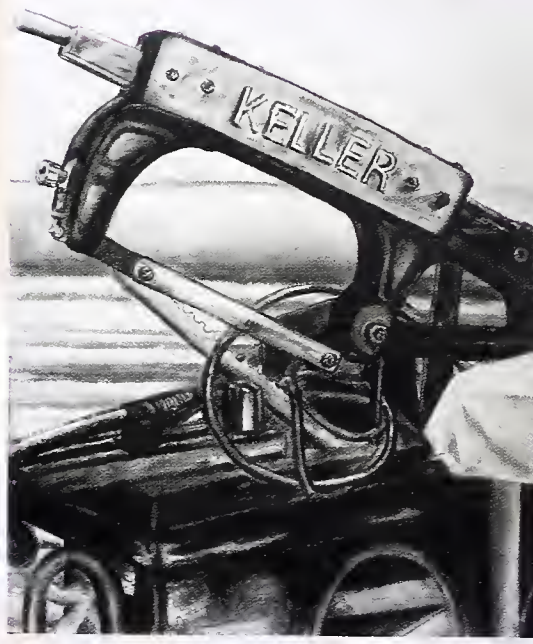

(Above) Chloe Holden

(Above) Ms. B

AP Studio Art

(Right) Aaron T-DUBS

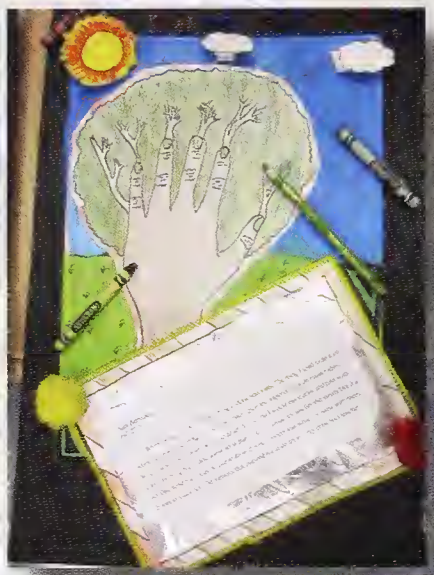

Cultural Aesthetics

Ceramics

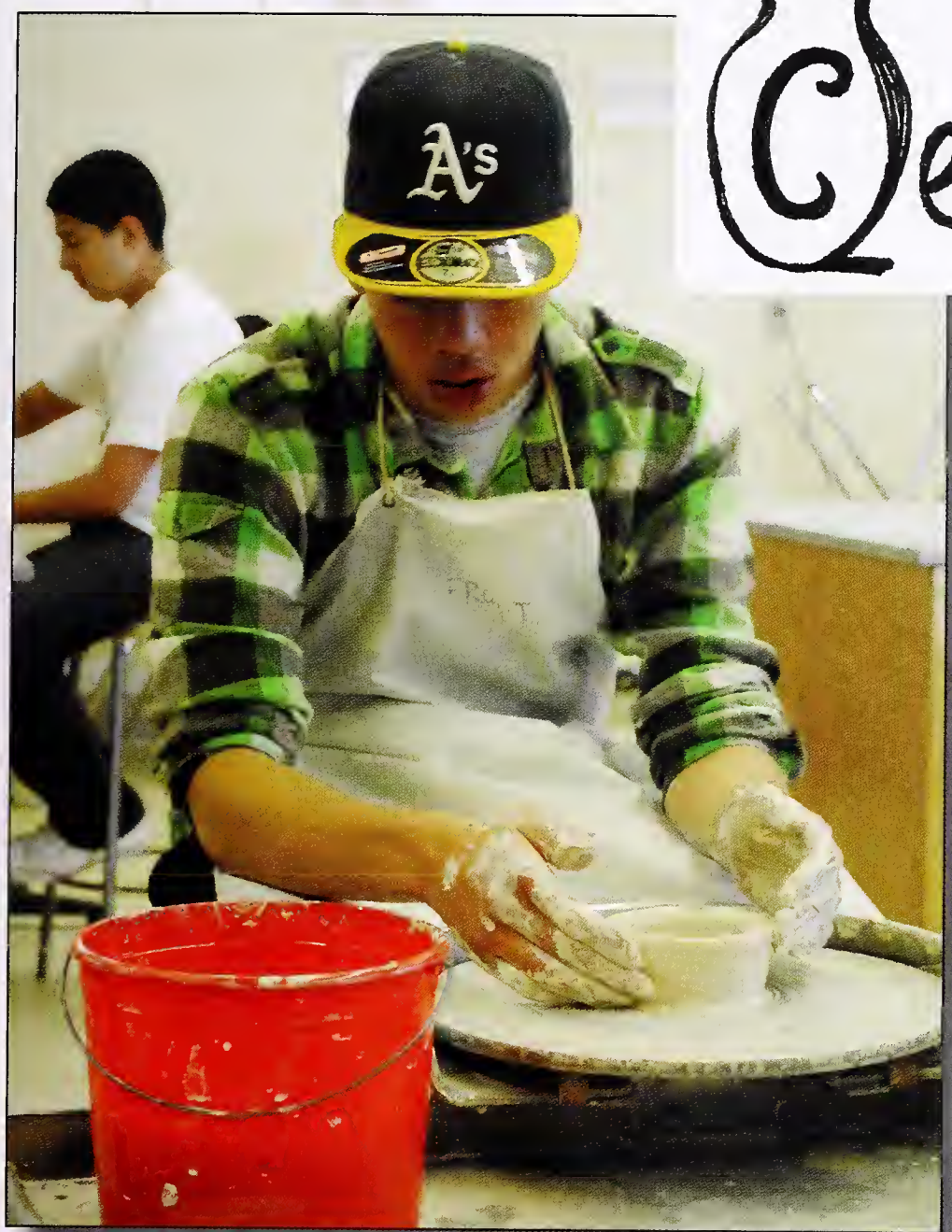

(Above) Charlie Davis

(Right) Zoe Fiddler

(Above) Bernice Sanchez

(Above) Sadiqua Byunm

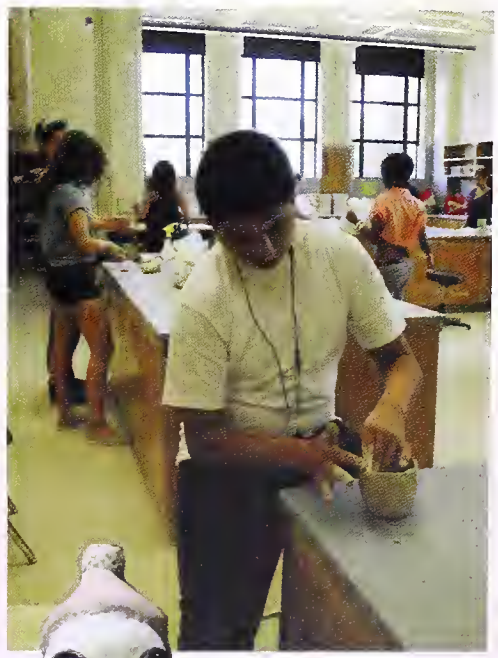

(Left) Hana Creger

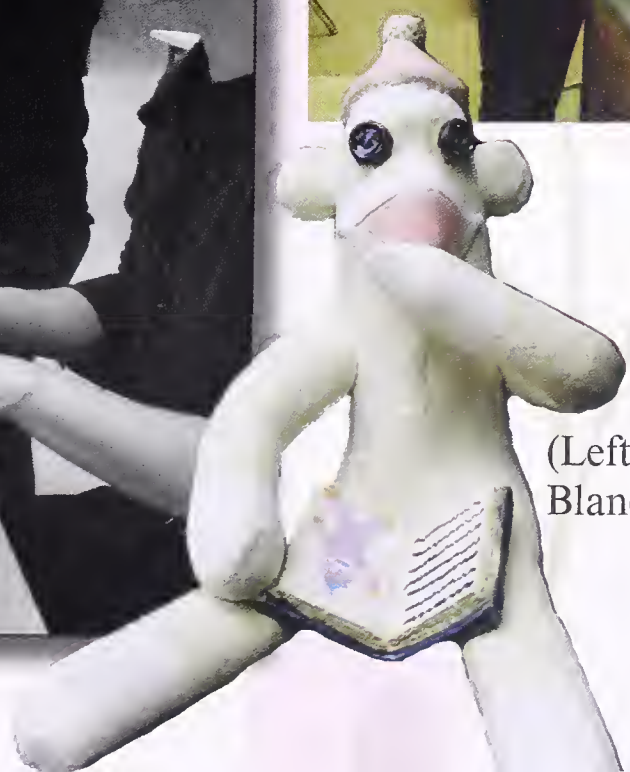

(Left) Mekayla Blanck

AFRO-HAITIAN

Dance ~ PRODUCTION ~

Photos by Pheobe Wong

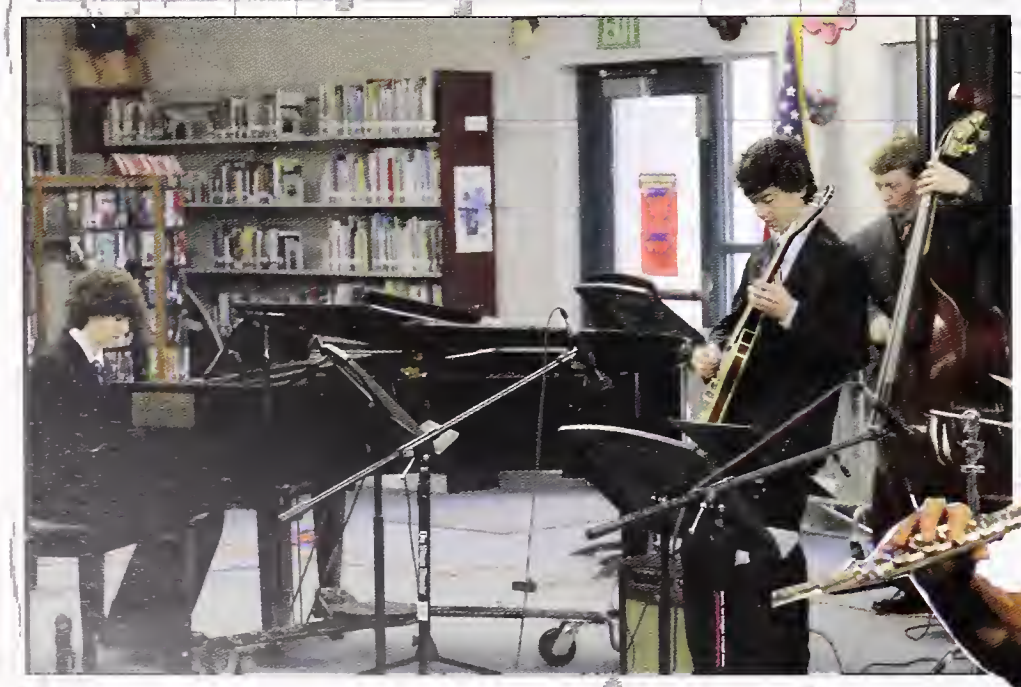

Source: BerkeleyHighJazz.org

Orchestra

Choir

Your Every Wish

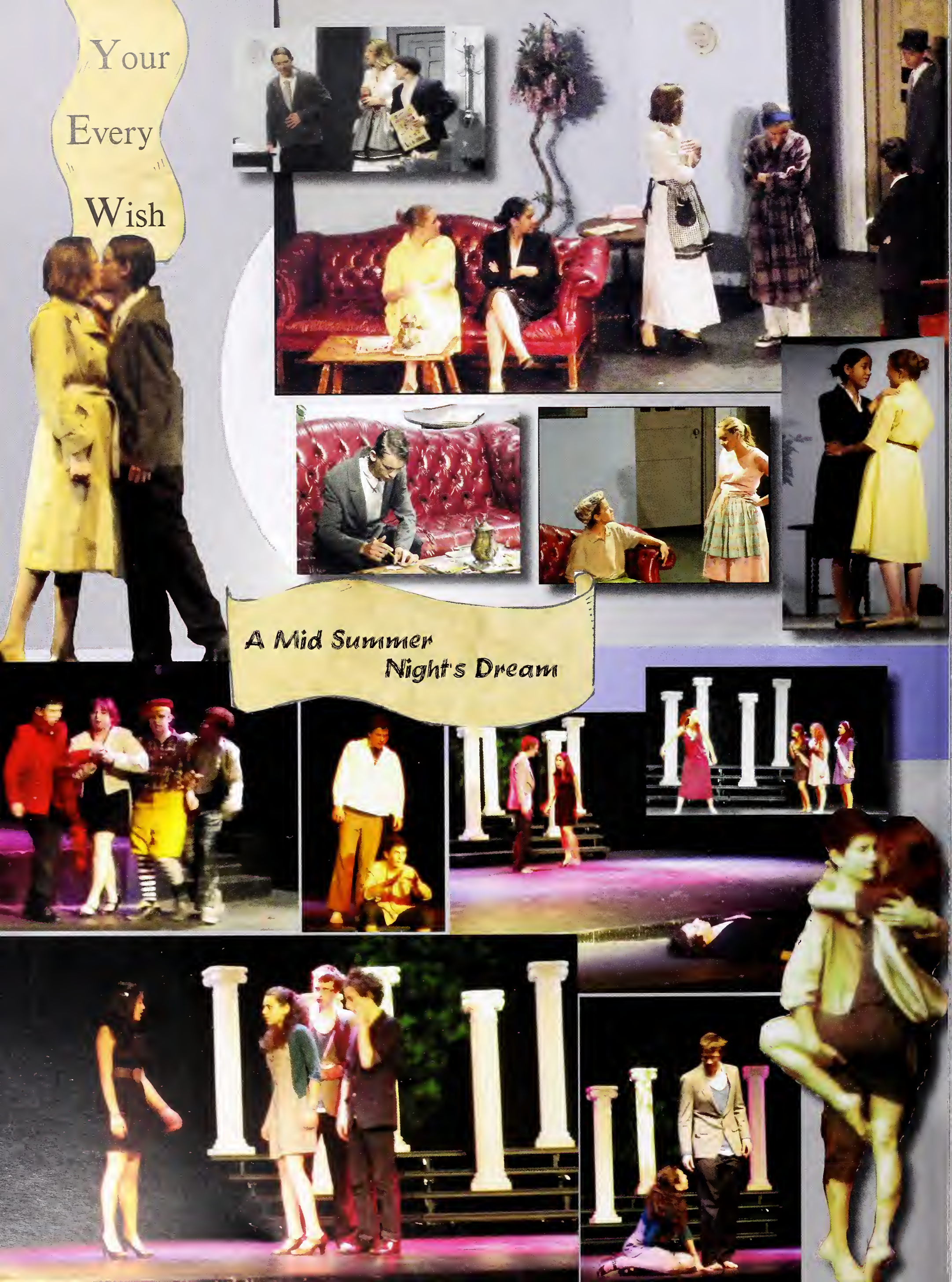

A Mid Summer Night's Dream

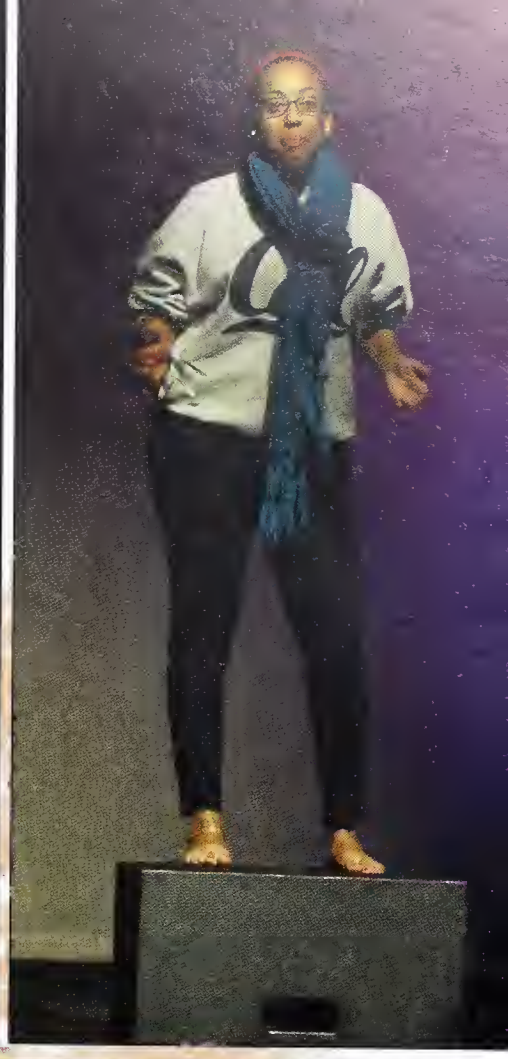

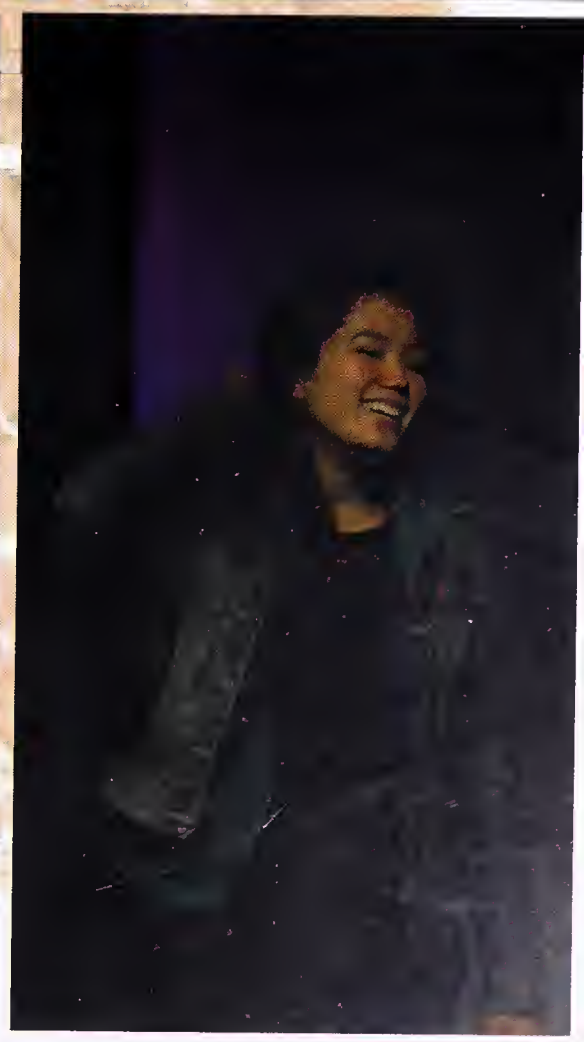

Photos by Pheobe Wong

SWIMMING P.206

CHEERLEADING P.222

Sports 2010-11

Each Year Many talented, dedicated and hardworking Athletes join our Berkeley High sports teams. They train with our dedicated coaches, and represent this school to their fullest ability. All of our athletes spend hours after school, pushing their physical boundaries, challenging each others strength, and ocassionaly breaking state records. Berkeley High has even had students recruited from colleges. Thankfully this year our athletes have not fallin short of this, such exaples would include Desi Culberson and Kristina Hunter who were both recruited into San Deigo State and Brittany Boyd who will be spending her time at Cal, all three of these girls recognized for their rising talents in Basketball. Then we have Rashad Albert recruited to Sacramento State, Jacai DeNeveu with Humboldt State, Jalen Rosales at West Point Military Academy. Other students include BT Shabazz and Jalil Eppenger who at the time of printing were not set on one of the various colleges seeking to recruit them. All of these young men recognized for their rising talents in Football.

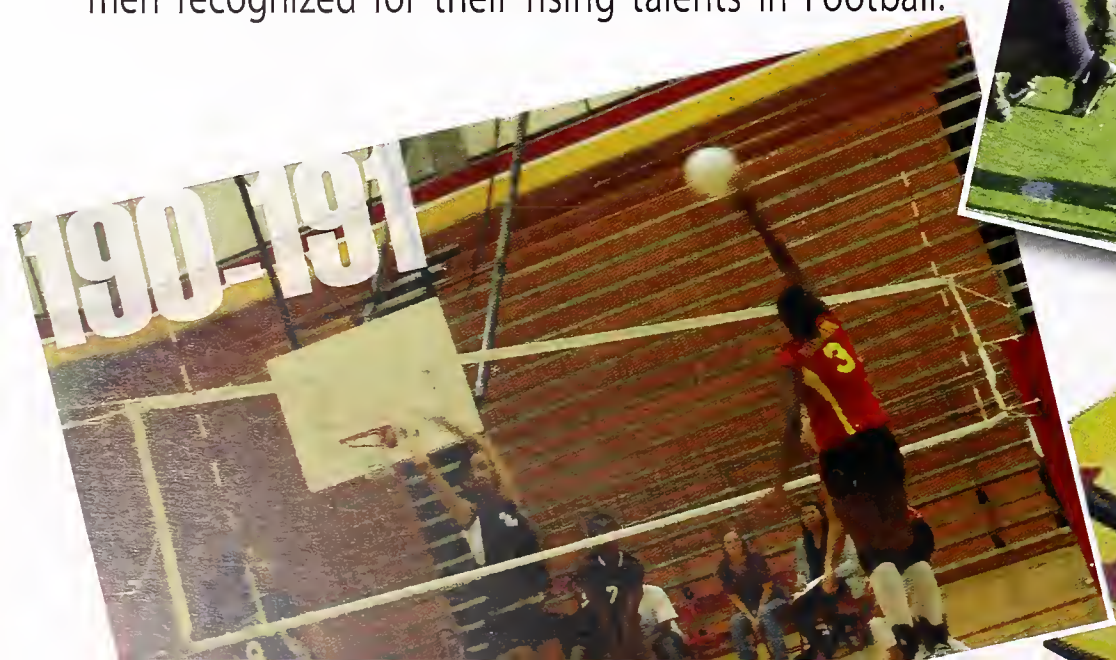

Men's Volleyball and Wrestling p.220-221

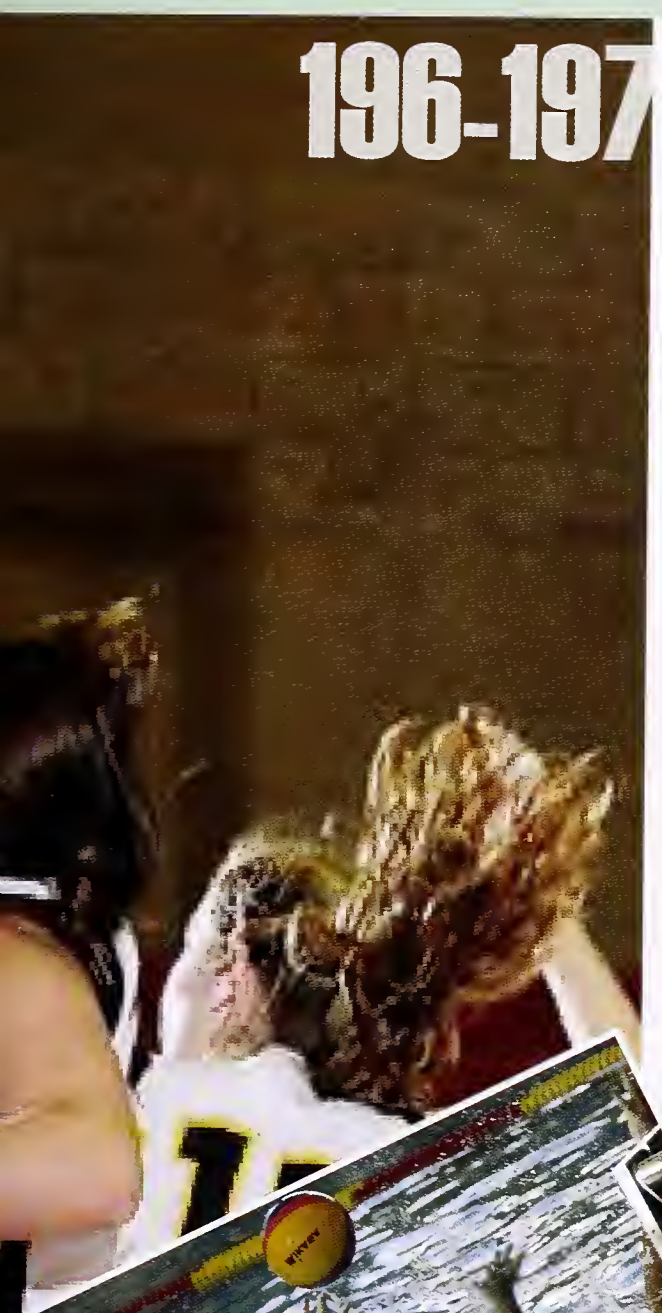

196-197

212-213

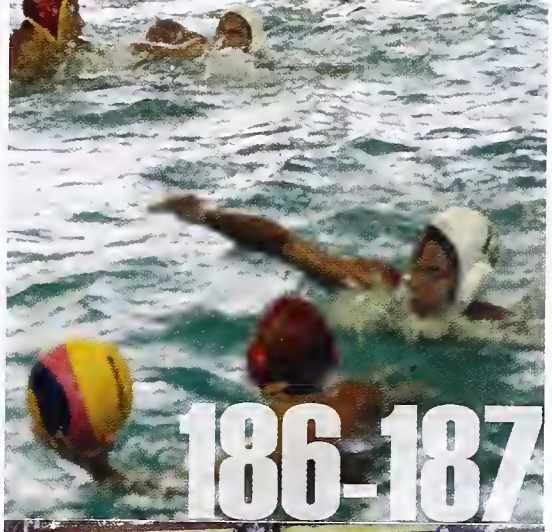

186-187

200-201

192-193

208-209

198-199

182-183

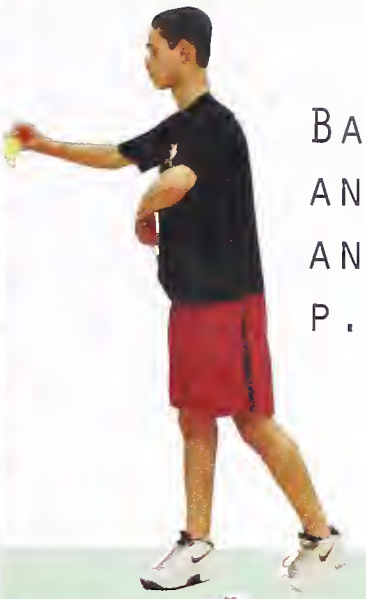

Badminton and Track and Field p.218-219

Women's Lacrosse p.204

Golf p.216

Men's Lacrosse p.202

Tennis p.214

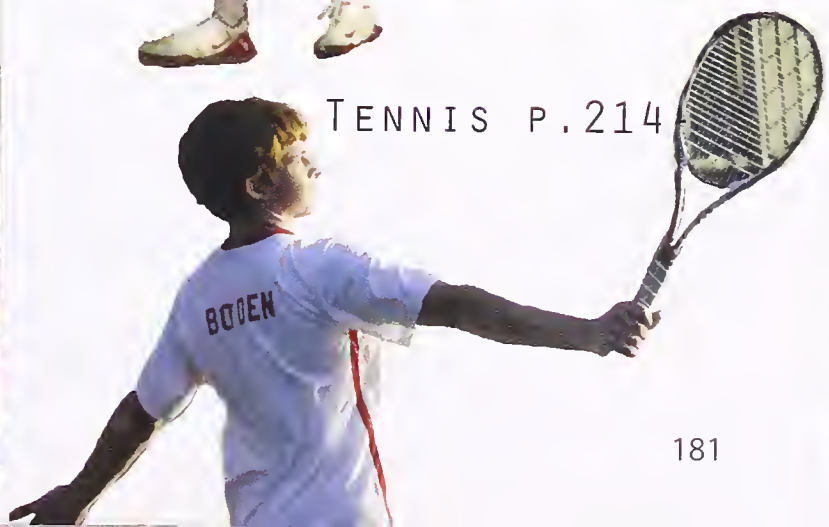

The Cross country team has a great season which ended with a mens team league title and great races across the board - Jason O'Neill

Cross Country

The team returns many veterans along with an influx of spectacular young runners. "We have a really strong freshman team," senior varsity runner Carter Tong explains. This year's cross country team has 92 runners on the roster, making it one of the biggest cross country teams in Berkeley High School history. Coach Bort says the team size is "gratifying" but that the numbers are irrelevant compared to the quality of the atmosphere and the production of the athletes. Not only is it one of the largest groups of runners in Jacket history, but it's also one of the most talented. This season holds a lot of promise for the Jackets, as they competed not just in the Alameda Contra Costa Athletic League (ACCAL) championships, but also in the North Coast Section finals (NCS).

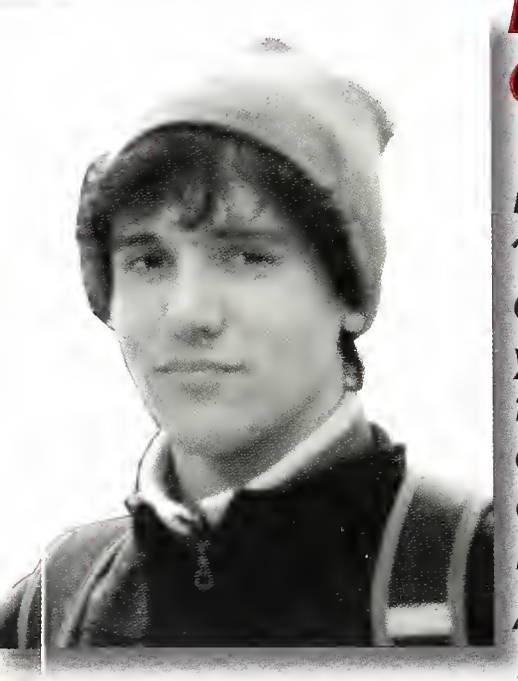

Eugenio Geiken

Races: 3Mi/ 1600/800

Q: Whats your favorite cross country memory?

A:Getting beat by a freshman teamate.

Q: Any college offers?

A: Clarmont McKenna and Oberlin

Q: How long have you been running?

A: Since i was in 8th grade.

Q: Why do you love the sport?

A: 'Cause its the cool underdog sport.

Goals: Run a marathon and if i keep training hard then the olympics.

Aaron Splady Shakti Rajput

BHS men warmin up before a race.

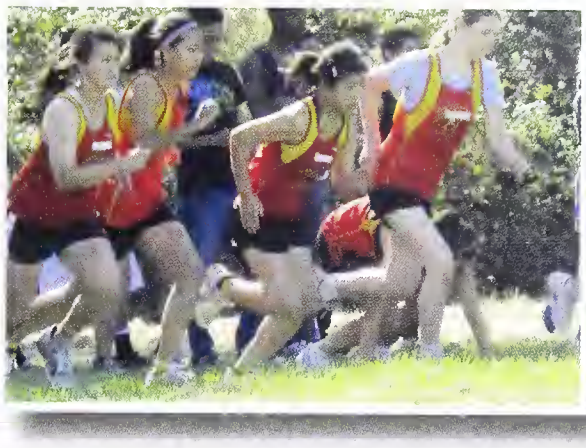

RUN
RUN

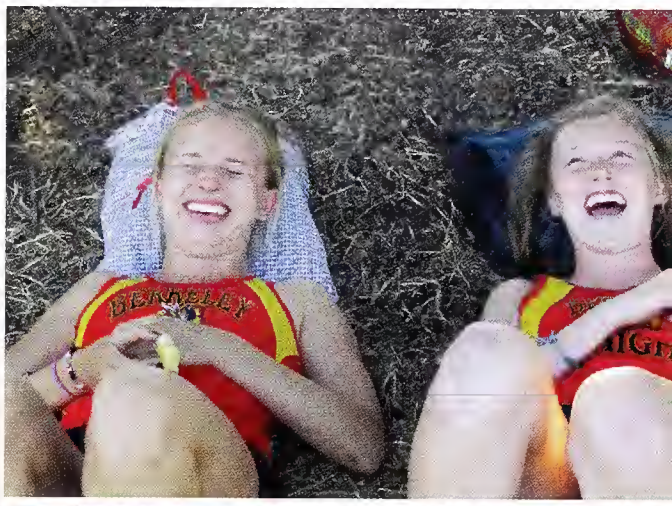

Photos By Brian Bort

Jenna Anderson-Huxley, Benjamin Bartu, Joseph Battles, Julia Beery, Aidan Boese, Graham Booth, MacKenzie Castillo, Adam Chazin-Grey, Allegra Cordero, Lyndsey Craig, Gen Daniels, Francesca De Cristofaro, Shan Dhaliwal, Imad Din, Zachary Donaldson, Julian Farly, Christian Fargelx, Warara (Varya) Fedorova, Francisco Garcia-Vanegas, Eugenio Geiken, Max Gibson, Nina Glaser, Philip Guther, Janathan Hallsted, Benjamin Hallsted, Alexandra Hammarstedt, Mark Howard, Julia Jacobs, John Liebman, Austin Lloyd, Max Marin, Thomas May, Mavis McClellan, Ryan McDougald, Conner McKinnon, Cesar Mejia, Ryland Miller, Kiyo Nagamori, Charlotte Nicely, Sophia Olaya-Hermes, Jason O'Neill, Anh Dung Pham, Isis Piccillo, Jeannel Poyaoan, Shakti Rajput, Michelangelo Raulet, Benjamin Reissberg, Tyler Rice, Camden Sikes, Aaron Splady, Sinorti Segman, Carter Tong, Eva Townsend, Karen Van der Poel, Finn Van Krieken, Dianna Wahl, Adrian White, Alan Wong, Jinyoung Yang, Masaru Yuan

"BANG BANG BURSSST!!!!!!!!." —Varsity

Football

With most of their stars returning from last year, the varsity team looked very good. Under a different coaching style thatn what they were used to, the season started out with a huge win against Oakland High which set everybodies hopes high. But then they suffered a two game losing streak which did set well with some (ok, most) of the players. But with alot of intense practices, the varsity came out the next week stronger and hungrier than before.

The weeks that followed the yellowjackets beat all of their opponents except for Pinole.

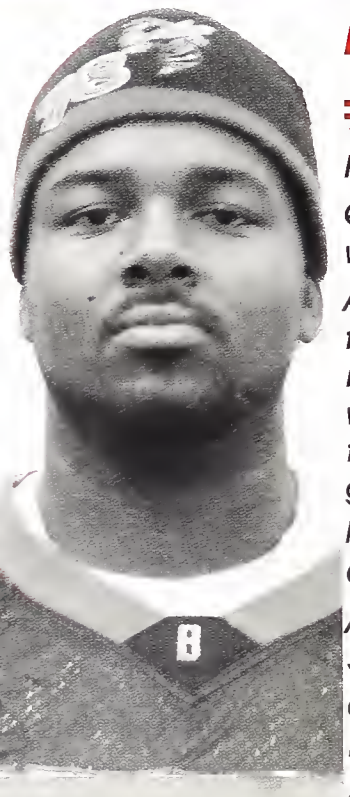

Isaiah Henderson #78

Position NT & LT

Q: What is your fav. and worst football memory?

A: My fav, would have to be 10th grade when i first played on var. My worst would have to be the same year when i got smacked by a DV player.

Q: Any college offers?

A: Yea 2, Washington State and San Deigo

Q: How long have you been playing?

A: 9th grade

Q: Why do you love the sport?

A: Because I love the contact and hitting people.

Joe Abangan, Matty Abangan, Keir Abrams,Devyne Adams, Rashad Albert, Anthony Allen, Sam Boyden, Marlon Butler, Jacai de Neveu, Rob Dorsey, Elliot Dupree, Kyle Filippelli, Phil Forestant, Jack Gaebler, Myles Grace, Mark Harden, Antonio Harris, LeMond Harris III, Isaiah Henderson, Michaelangelo Ison, DiJon Jackson, Reggie Jackson, Dolpho James, Rob Johnson, Malachi Knox, Jose Maldonaldo, Gus McFarland, Terrell Mims, Marquez Monroe, Garnet Moore, Maurice Moses, Logan Murdock, Jamil Nassirruddin, Micheal Ned, Jalen Rosales, James Simon, Jon Stewart, Sir Stewart, Alex Suttice, Caylen Crosby, Reggie Todd, Jamil Whestone, John Winslow

Oakland	Freedom	Marin Cathlic	Pittsburg	Pinole	Alameda	De Anza	Richmond	El Cerrito	Hercules
W 52-0	L 6-20	L 20-28	W 21-14	L 14-16	W 47-0	W 63-0	W 59-0	W 53-8	W 33-0

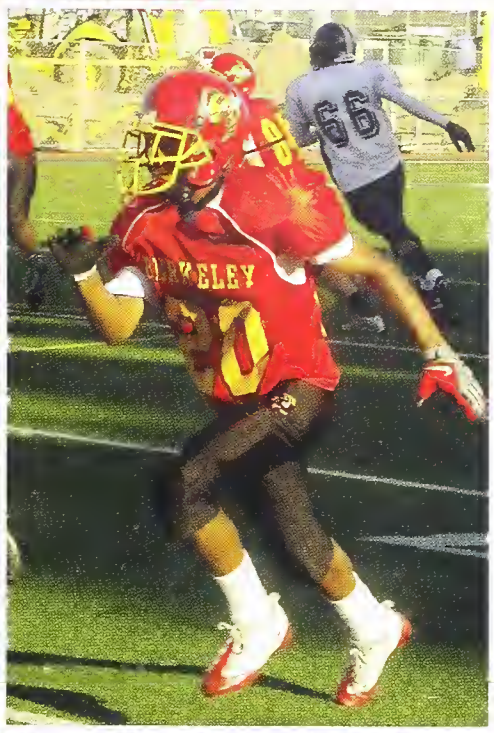

(above) Jamil Shelton running his route against De Anza.

(left)Xaiver, Kwame, and Marquise stop to pose for a picture during the team picture shoot.

Aaron Allen, Joe Baltrip, Akil Bordelon, Christian Boykin, Duanee Breaux, Jason Brooks, Terae Collins, Daniel Corona, Deandre Diggs-Ray, Marquise Ferguson, Kajaun Fountain, Jonathan Harden, Cavonte Harps, Jameel James, Donald Keys, Kevin Lynn, Irving Matamoros, Alex Nachtwey, Wyatt Potter, Leon Quarles, Jobari Roberts, Cameron Roquemore, Erik Santillan, De-Vante Scott, Jamil Shelton, Kahlil Snowden, Marce Stewart, Akil Stewart, Kwame Taplett, Henry Thompson, Perry Young, Willian Coleman

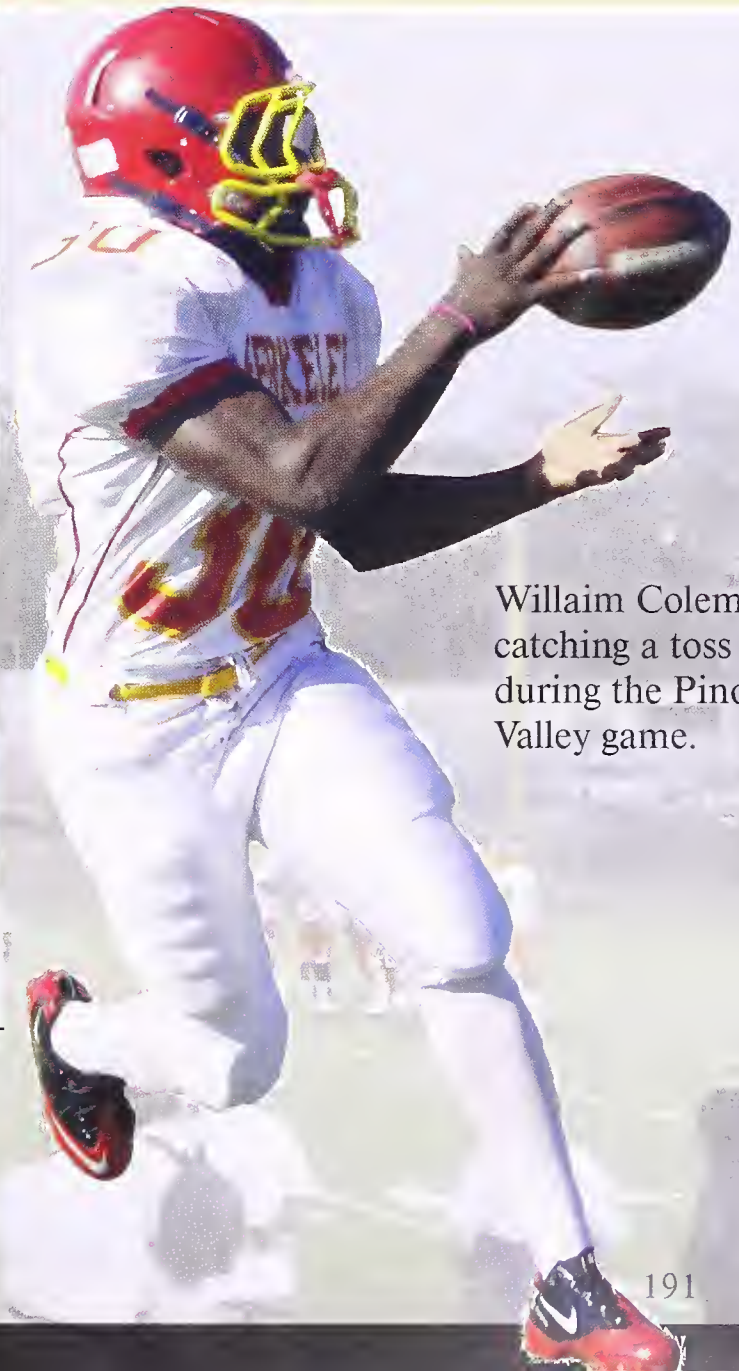

Willaim Coleman catching a toss during the Pinole Valley game.

"It feels good when it goes in."(That's what she said) - Niall O'Malley

Water Polo

With the men's water polo season well underway and the varsity gentlemen are undefeated in league play with a 3-0 record. On September 30, the Jackets went up against St. Patrick-St. Vincent High School in their first home game of the season.

A game co-captain Hunter Maverick-Irvin had been waiting for. Before the game he said, "I think it's going ta be a great game. Our whole team has been waiting for this game, the younger guys are ready to shaw the vets what they got, and we're eager to see what's in stack." With morning practices on non-game days, these men work extra hard araund the clock trying to get better.

Because the team has been practicing since mid-August, the group has really grawn close ta each other and made same good cannections.

One of the most blatant symbols af the unity the guys have is their bleach blonde hair that may remind yau of the Brady Bunch ar Eminem. The look has become a mavement with some junior varsity players joining in.

Senior Niall O'Malley said, "It's a bond; when one player trusts another player, aur game strategy flaws more."O'Malley is one of three captains, along with juniar Maverick-Irvin and fellow senior Sam Carpenter on the varsity team. O'Malley continued,"I've grown really close with all my teammates and I really want to go hard far my senior year because I think all the seniars awe it ta themselves and the program."

Last season the team did the unfortunate task of breaking their "curse" of not advancing to the Narth Coast Sectianal (NCS) playaffs.

This season, however, the men are determined to get to NCS and become league champions once again. Which they didnt do. The men had made it to NCS and had to face off with Miramonte, which they sadly lost. But it is ok because they had a great season.

Niall O'Malley

Pos. Driver

Q: Facebook or Myspace?

A: Facebook

Q: Any college offers?

A: nope

Q: How long have you been playing?

A: Since my sophomore year

Q: Why do you love the sport?

A: I love the water polo fam and it gets you in great shape.

Jack Bernstein, Silas Burger, Ko Costarella, Hunter Irvin, Nicholas Lamb, Remi Lee, Niall O'Malley, Harry Pollack, Robert Raya, Spencer Tuma, Eli Wallach,

Yuri Andrade, Drew Ball, Daniel Bennett, Dario Buechi, Ian Chisholm, Michael Cusack, William Devaney, Josh Eusterbrook, Emmit Fenn, Jesse Gibson, Kieran Hanson- Schiffgens,Patrick Hassler, Jackson Jaeger, Stephen Keimach, Tobias Marienthal, Gal Paz, Jack Tomasik, Cooper Walton, Alborz Yardi, Aaron Zivot, Mike Bare, Patrick Nguyen

Women's Waterpolo

"When you come out to the pool and the bleachers are filled with fans … it's the most amazing feeling, Camille Fenn"

Alyssa Keimach

Position: Hole set/ Flat

Q: Why do you love the sport?

A: I love the teamwork that is involved. Also I love my teammates.

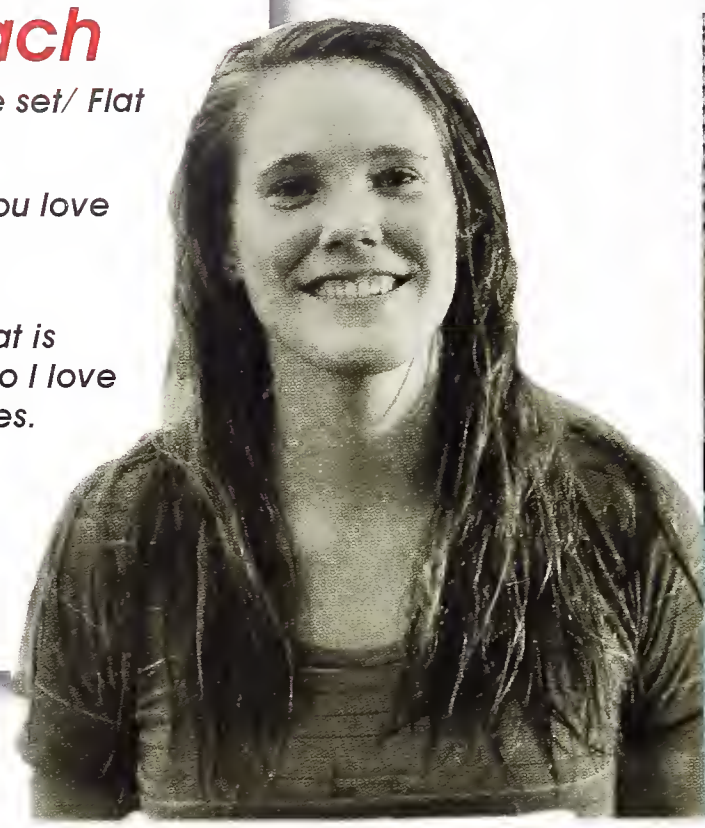

Zoe Altenberg, Rio Barrere-Cain, Anne Bissell, Camille Fenn, Sophia Haoui, Rachel Howard, Caroline Howard, Abby Jensen, Alyssa Keimach, Karma Macias, Meg McCabe, Erin O'Neill, Kate Sutter, Sarah Tuma, Laurel Wee

Lady jackets

working hard in an inner team scrimmage.

Josephine Hass, Gabrielle Rokeach, Sophia Emmons- Bell, Kirby Sikes,Arielle Rogers

Volleyball

2010 Seasan Outlaak - Seniars, Frances Hang, Beatrice Weindel, and Sal Iniga will be leading a yaung squad this year. Hawever, there is a lat ta be said far the Yellaw Jackets strength, versatility, and athleticism. Juniars, Sierra McCarmick, Dariane Beaman, & Emika Maran have same balanced caurt experience ta bring ta the table. Saphamares Mally Ginsburg & Nina Abramsan, as well as freshman Alexis Myrie, will pravide the added depth ta insure a strang shawing in ACCAL and pursuit af a playaff berth.

After apening the pre-seasan with a lass against Castra Valley (13), the Yellaw Jackets have been an the raad ta recavery. They defeated San Leandra (3-0) and came aut victariaus at the Alameda & San Larenza Taurnaments. With a recard af 12-1, the Yellaw Jackets kicked aff League Play an Tuesday, September 21st at Alameda High.

We are at the mid-paint af aur seasan with a recard af 22-6 averall, 6-0 in ACCAL, and 63 in NCS Divisian 1. Our student athletes have been warking hard an and aff the caurt ta keep up with the rigaraus taurnament schedule and maintain a high level af academic standing. As we appraach the hame stretch, we will strive ta stay an aur "A" game and eye the strang passibility af past-seasan playaffs.

Presently we stand at 30-10 averall, 11-1 in ACCAL, and 6-4 in NCS Divisian 1. As we finish aur league campetitian we find aurselves in a tie with Alameda. Head-ta-head, we have beaten Alameda twice in taurnaments and ance in league at Alameda - but we last ta them at aur hame league match. And if they hald their awn in their last match against El Cerrita, we will have a ACCAL League playaff this Friday ta determine league champs and the autamatic bid ta playaffs. This final and determining match-up is ance again at Danahue Gym, sa we hape ta pull aff the win and redeem aurselves in aur hause.

(right) Varsity breaking the huddle in pink instead of red for breast cancer

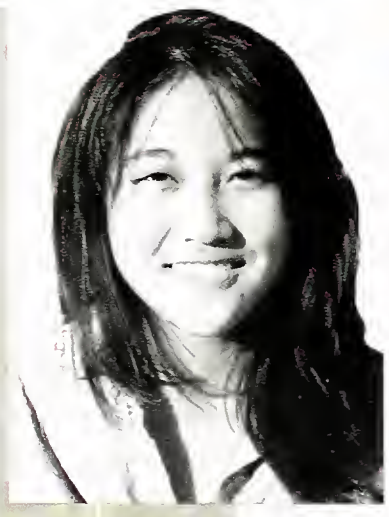

Frances Hong #2

Pos. Outside Hitter

Q: Any college offers?

A: No, im not playing in college

Q: How long have you been playing?

A: 9th grade

Q: What do you love about the sport?

A: The team aspect, because itwouldnt wouldnt work without teammates unlike swimming which is mostly individual.

Nina Abramson, Dariane Beamon, Molly Ginsburg, Frances Hong, Sol Inigo, Sierra McCormick, Emiko Moran, Alexis Myrie, Beatrice Weindel

Castra Valley	San Leandra	Hercules	Encinal	Freedam	Alameda	Daugherty Valley	De Anza	Tennysan	San Larenza	El Cerrita
L 13	W 3-0	W 2-0	W 2-0	W 2-0	W 2-0	W 2-1	W 2-0	W 2-0	W 2-0	W 2-0

Volleyball Record 10-01

Emiko Moran Getting ready to start off the second game of five.

(Below) Number 10 Dariane Beamon with a fierce spike against De Anza.

Letisha Cephas, Kine Diouf, Alexandra Dove, Dayna Hubert, Desiree King, Nia Lazarus, Jennifer Olson, Naomi Overstreet, Ruby Spring, Vivian Tran, Chloe Yee

"I love the feeling of running with the ball...from the fun of the game, to the amazing people you meet" -Liz Cho , Sophomore

Field Hockey

The womens Field hockey team had a great season this year. With nine returning varsity player, which included captins Hannah Long, Natalie Salma, and Emma Riley. The varsity won about 18 games out of 20. They played against schools such as Marin Catholic, University of SF, Bella Vista, and others like those. Some key players of the season were Liz Cho, Hannah Long, and Emma Riley. Next years captins going to be Anna Hodges and Ananya Bhatai-Lin.

Liz Cho #11(10th grader)

Pos. Rt. Forward/ Center Forward.

Q: How long have you been playing?

A: 9th grade

Q: What made you play?

A: I liked hockey in elementary school and middle school so i wanted to try it.

Q: Why do you love the sport?

A: I love running up and down the field with the ball and shooting the ball. i think i will play in college.

Lindsay Armor, Olivia Aron, Ananya Bhatia-Lin, Liz Cho, Anya Christy, Eden Gorman, Anna Hodges, Juetzinia Kazmer, Bibiana Koch, Hannah Long, Emma Riley, Jasmin Sanchez, Natalie Slama, Claire Squires

Senior Emma Riley plays fierce defense against a Bella Vista player.

Ilaria Amoddeo, Sophia Benioff-White, Maya Dilworth, Francesca Eller, Margaret Gallagher,
Colleen Hamilton- Lecky, Hannah Herman, Alexandra Ho, Yuki Ihara, Shirley Jin, Dalia Oritz Pon, Claire Simpson

Swoooooooosh!!

Men's Basketball

This year the mens team did very well knowing they had a chance to go to the playoffs this year. With seniors Joshua Amey, Joleel Eppenger, Akil Johnson,BT Shabazz,and Jalen Rosales. Even though they had some bumps along the way. The pre-season went fairly well with only two losses total. One against Bishop O'Dowd and the other Against Foothill of Sacramento. Once the regular season started the guys were in good shape. The first game they beat Hercules, but two days later they lost badly to our league rivals the El Cerrito Guachos. Other than that the season went great with only one other loss to El Cerrito. with a league record of 9-2 and overall record of 21-5, the guys landed a spot in the playoffs. The first round game was against Foothill of pleasanton. they beat the Falcons 53-35. In the second round game that Saturday the guys had to face the Newark Memorial Cougars. Sadly to they lost to the Cougars by three. Next year the guys will still have Juwhan Rohan, Langston Morris-Walker, David Jacobs, and others.

Jerek Rosales scoring a fast break against Freedom High (below)

BT Shabazz

Pos. Guard

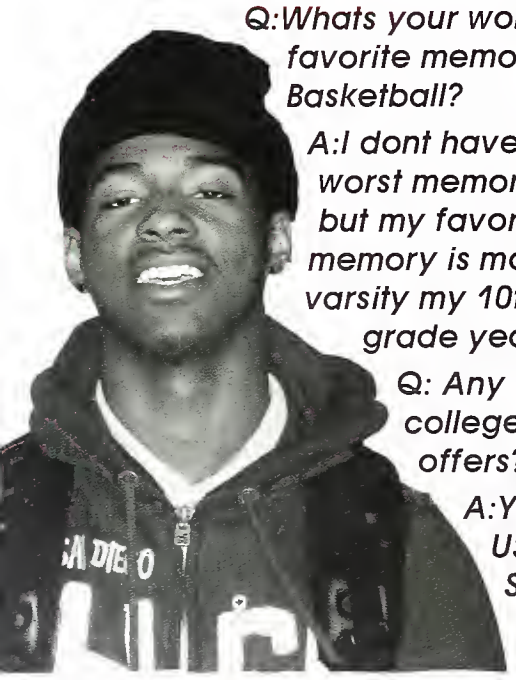

Q:Whats your worst/ favorite memory of Basketball?

A:I dont have a worst memory, but my favorite memory is making varsity my 10th grade year.

Q: Any college offers?

A:Yes, USF, Sac State, University of Chico, Etc.

Q: How long have you been playing?

A:Since the 6th grade

Q: Why do you love the sport?

A: Because all of my emotions go away when i play. I am very emotional.

Joshua Amey, Auther Butler, Reggie Jackson, David Jacobs, Akil Johnson, Levern Johnson, Marzell Morning, Langston Morris- Walker, Xavier Nelson, Juwhan Rohan, Jalen Rosales, BT Shabazz, Walter Thompson, Terrell Mims, Justice Key, Jalil Eppenger

Boy's Basketball Record 21-5

Akil Bordelon, Danzeng Caiwang, Jalen Carr- Harris, Henry Cornelious, Jerek Rosales, Brandon Slaughter, Mark Stewart, Romel Styles, Noah Wellington

"SWAGG!!!!" —Desi Culberson

Women's Basketball

With almost the whole varsity team returing this year the girls had their eye set on winning the state championship. In the preseason the girls were dominating the tournements. As the season neared they looked as ready as can be. In the league opener the varsity Ladyjackets beat the Hercules Lady Titans. But at the end of the week the Jackets played against the league rivals, the EC Gauchos. The Lady Jackets demolished the goats by 50+. For the rest of the season the ladies just stepped all over the competion. At the end of the season the girls had earned the #1 seed in the NCS playoffs. It seemed that they had coasted to the championship game against Crandolet. The Berkeley High Jackets beat the Cougars 55-53 for the NCS championshipWith the start of the state playoffs, the ladyjackets had to face the Oakridge Trojans. The Trojans didnt really pose a threat as the ladies went on to win 75-49. In the quater finals the jackets next victims were the Lincoln Trojans(what a kawinkydink). These Trojans didnt last long either, B-High won with a 52-42 score.In the NorCal championship game the Lady Jackets yet again had to face the Carondelet Cougars. But just like the other games the Swag Jackets came out on top again to clench the NorCal title for the record tenth time. Once again the ladies have made it to the state championships, this time facing Matter Dei. Unfortunately they lost to Mater Dei in a valient effort to regain their title losing 59-47. Berkeley Girls ended up ranked #6 in the nation. This has been an impressive year for the ever strong Lady Jackets.

Letysha Cephas just makes it look so easy as she scores against EC.

(left) Brittany Boyd looking oh so elegant taking it to the basket against Oakland Tech.(right) Jenee Gooden

Desi Culberson #14

Pos. Forward/center

Q: Whats your worst/favorite basketball memory?

A: Worst would be tearing my ACL, Favorite is making state my Freshman year.

Q:Any college offers?

A:Yes, but im San Deigo State bound.

Q: How long have you been playing?

A:Since the 4th Grade.

Q: Why do you love the sport?

A: When everything is down it picks me up.

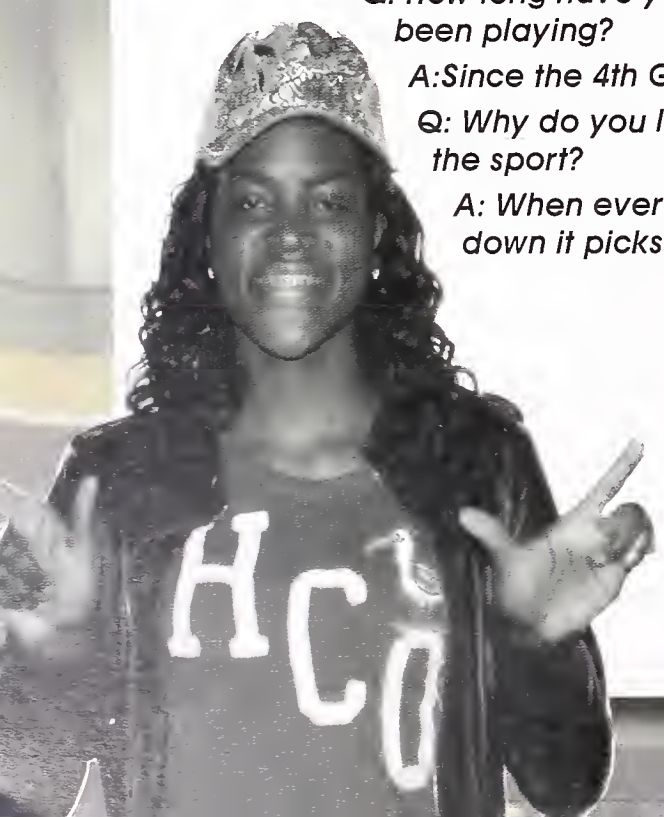

Brittany Boyd, Chairese Culberson, Elisha Davis, Desire Finnie, Jenee Gooden, Jasmin Guinn, Rachel Howard,Kristina Hunter, Christina Pickett, Crystal Scherr, Brianna Smith, Ashley Webster,

Girl's Basketball Record 31-02

Dee Breaux going up strong against El Cerrito High.

Rachel Howard staring down the competition. (right) Elisha Davis bringing the ball down court.

Jasiri Blake getting major air on a layup.

Desi Culberson makes freethrows look very easy.

Kristina Hunter #25

Pos. Forward/center

Q: Whats your worst/favorite basketball memory?

A:Worst is sitting out the who season, Favorite getting cleared by NCS.

Q: Any college offers?

A:Yes, but im San Deigo State bound.

Q: How long have you been playing?

A:For 13 years

Q: Why do you love the sport?

A: Its fun, has benefits, and I grew up with it.

Jasiri Blake,Duanee Breaux, Letysha Cephas, Emma Dudley, Sierra Franklin, Rodjanae Killingsworth, Nissa Koerner, Blijha Nelson, Maya Ogawa- Okada, Ariel Vason, Gariana Youngblood

This sport takes a lot of teamwork and commitnment and this team has all of it. - Watson Berreman

Men's Soccer

At the beginning of the pre-season, the mens varsity was looking great. They started off with two wins against two strong teams. Then in a tournament the guys went 2-1-1. Once the season started the soccer team beat Alameda. But then suffered a 2-0 loss to soccer rivals Pinole Valley. From then on in the season the guys went on to be 9-1 in their last ten games. in the first round of playoffs, the Jackets had faceoff with the Pittsburg Pirates. the Jackets breezed by them with a 5-2 win. Then three days later the guys had to face Livermore. But the ending was not so happy. The men ended up losing 1-0 because of a header that was scored by an own goal. The team demonstrated a strong team spirit and played the beautiful game.

Miles Cornwall #9

Pos. Midfield

Q: What's your worst/favorite soccer memory?

A: My worst is losing to De La Salle. My favorite is scoring against Richmond High.

Q: Any college offers?

A: Yes, Saint Mary's. But I might not play in college.

Q: How long have you been playing?

A : Since I was 8 years old

Q: Why do you love the sport?

A: It's the best sport, because it requires skill and intelligence

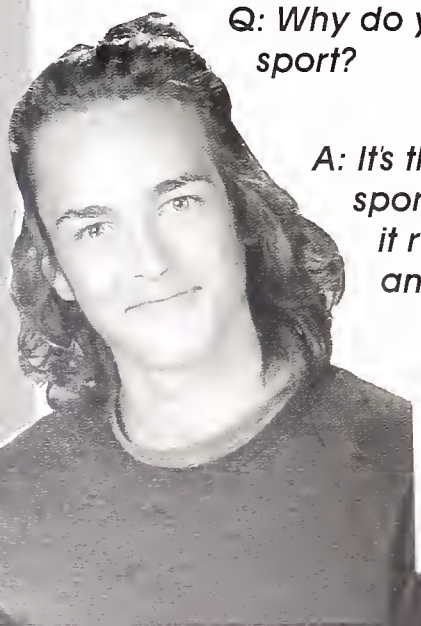

Elder Alegria-Hernandez, Watson Berreman, Joey Brown, Miles Campbell, Francisco Carriedo, Miles Cornwell, Nick Dale, Tim Erren, Armon Golemohammadi, Jonathan Gonzalez, Tehap Khulaqi, Julian Kraus-Polk, David Kindheim, James Losito, Aaron Manheim, Alex Nachtwey Oscar Padilla, Max Potter, Miles Saavedra-Tann, Nigus Solomom, Ryan Tower, Meron Yemane

Meron Yemane shows his skills with the ball

Isaac Baker, Lowell Berry, Emil Bjerkholt, Asa Burroughs, Adam Chazin-Grey, Jesse Chin, Renzo Costarella, Fernando Daza, Matthew Feucht, Cecilio Frias Gonzalez, Navid Golemohammadi, Jaraf Gueye, Ben Hughes, Aaron Jacobson, Miles McLeod, Julian Morgan, Francois Nguille, William Torres Tarver

Oscar Padilla #2

Defender

Favorite memory: Playing on varsity as a freshman.

Q: Are you playing in college.

A : Yes at Cal State Eastbay. Maybe even start as a freshman. Also going to tryout for a professional team in Mexico.

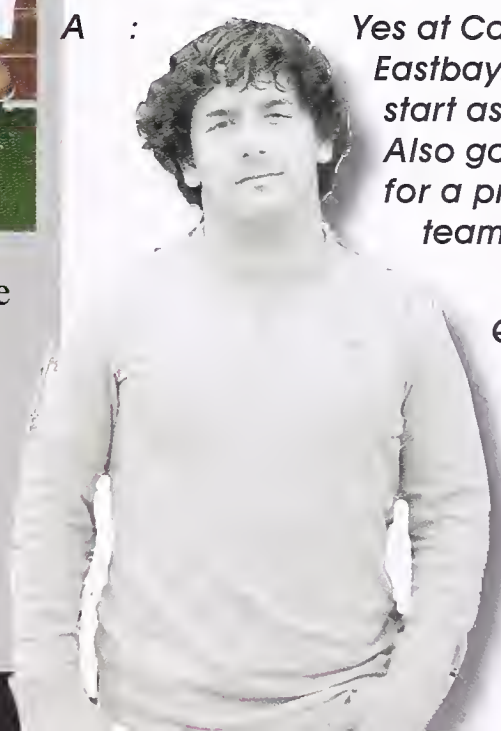

Q: How long have you been playing?

Since I was able to kick the ball at 3

"GIRL SOCCER ROCKS!!!!!" —Anonymous

Women's Soccer

In the beginning of the girls soccer season, it was looking a little bit shakey. The varsity started off with two tie games against Arroyo and St. Mary's. But then they had a tough loss in their first league game against Monte Vista, with a score of 3-0. But as the league went on the ladies went on to really kick some ass. Against Hercules they won 15-0, another game against El Cerrito they won 5-0. With such a great performance during league play the ladies earned a spot in NCS playoffs. Their opponent was Heritage. But sadly they lost with a score of 2-1.

Nadia Alaiyan, Alice Contopoulos, Cody Dalrymple Layla Evans, Nina Gerson, Sophia Harrison, Ruby Hebert, Carlin Hudson, Erin Iacullo, Nathalie Marie, Zora Moniz, Dinora Murota, Farah Otero-Amad, China Parenteau, Miriam Perlmutter, Lillian Rosenthal. Taleen Shekerjian, Grace Tucker

(right) A two on one match up against Alameda

(left) SHE SHOOTS.... SHE SCORES!!!!!!!!

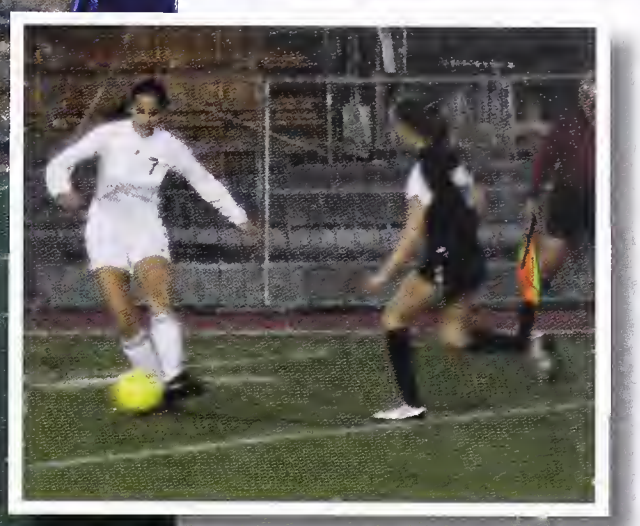

(right) She broke her ankles with that dribble.

Yenenesh Belachew, Quin Benson-Yates, Annie Bissell, Sierra Cazden, Alexandra Diaz, Maria Frantzeskos, Ariel Guzzi Johanna Geenspam-Johnson, Francesca Kamio, Emily Lau, Laura Lewis, Sasha Lopez, Maggie Madden-Calvelli, Frances Mesones, Zhanine Miggins, Abigail Ondenwyzer-Gold, Rayleen Ortega-Cooney, Marina Rosenberg

Lax Bros!!!!!" —Random Laxer

Men's Lacrosse

Last year, the Jackets reestablished themselves as one of the dominant men's lacrosse programs in Northern California, with an 18-2 record and a trip to the North Coast Section semifinals.

As to where the Jackets rank, westsidelax.com has them ranked as the 16th best team in California, whereas laxpower.com puts them at No. 7.

This year, Berkeley is looking to build on last year's success. The team took this past offseason as a chance to improve. To stay in mid-season form, the Jackets have been conducting conditioning sessions on Tuesdays and Thursdays, informal practices Mondays and Wednesdays and pickup games on the weekends.

-Micah Muhr

Captain Sebastian Zorn pramises that, "This year, with a returning core graup, the Jackets will run train an the league after caming out of a tough preseason."

Sean Scott #6 Attack

Q:What yoour worst and fav memory

A: My worst lacrosse memory was when I broke my collar bone in the championship game my sophomore year on varsity. There are many good memories, but my favorite would have to be winning the league championship last year and being there for the celebration.

Q: Do you plan on playing in college?

A: Yes, I plan on playing on college.

Q: How long have you been playing?

A: I started playing in 8th grade.

Q: Why do you love the sport?

A : I like that it involves a unique set of skills, timing and teamwork to score and that shooting requires so much practice and technique. I also, really like the people involved in the lacrosse community.

Drew Ball, Gideon Baum, Jack Bernstein, Samuel Carpenter, Ian Carr, Ian Chisholm, Conor Chung, Nathan Donoso-Reddi, James Duval, Joshua Eusterbrock, Emmit Fenn, Jamal Gamal, Hunter Irvin, Ryan Jackson, Aaron Kahn, Lawayne Long, David Maloney, Alex Nachtwey, Julian NoiseCat, Andrew Northrp, Niall O'Malley, Ian Roberson-Ka, Chapin Rudd, Sean Scott, James Simon, Nicholas Stinehour, Henry Thomsett, William Torres Tarver, Samuel Tucker

Miramonte	Bellarmine	Alta Vista	Acalanes	De La Salle	Las Lomas	Clayton Valley	Davis	Saint Mary's	Bishop O'Dowd
W 5-14	L 13-2	W 7-9	L 5-8	L 2-8	W 8-7	W 15-7	W 12- 3	W 16-1	W 9-5

Men's Lax Record 08-03

Nikko Arai, Dylan Bachand, Eli Baum, Asa Burroughs, Cullen Conboy, Renzo Costarella, Michael Cusack, Milo DeMartile, Dright Dyson, Quinn Gaebler, Jesse Gibson, Joe Glass-Katz, Andrew Gorig, Patrick Hassler, Jackson Jaeger, Atticus Judd, Tyler Mertens, Leo Morris, Josh Nye, Walker Ottens Giorgio Panagos, Brennan Smith, Christoph Stolcke, Manolis Sueuga, Ryan Torrez, Marlon Walker, Cooper Walton, Omari White, Alborz Yazdi

This team is my second family. I can trust everyone on and off the field.
- Emma Dudley

Women's Lacrosse

So far in this lovely Womens Lax season our Lax team has done well for themselves. In the season thus they have been 5-5 winning against Tamalpais, University(SF), and Christian Brothers(163 score holy cow). But they have also suffered some tough close losses. Back in March they loss by one point to St. Francis of Sacramento and a two point loss to San Ramon Valley in April. Some of the top scorers are Emma Dudley with 48 goals so far in the season and Beebe Sanders with 26 goals. Another key player is goalie Frankie DeCristofaro with 130 shots faced and 48 saved goals.

Abby Scott #7

PositionMidfield/ Attack Wing

Q: What is your fav. and worst football memory?

A: My fav. is when i scored the winning goal in a sudden death match to win 3rd in a tourney

Q: Are you going to play in college?

A: Yea, I'm playing club for CO Boulder.

Q: How long have you been playing?

A: 9th grade

Q: Why do you love the sport?

A: Because it's unique and growing in the west. It also involves different skills.

Emma Ancel, Camille Anderson, Madeline Angell, Camille Baptista, Hannah Bashevkin, Rosalyn Bathrick, Ananya Bhatia-Lin, Francesca De Cristofaro, Emma Dudley, Reavey Fike, Bebe Finch Sanders, Grace Geller, Sarah Lake, Hannah Long, Mindy Ng, Abigail Scott, Taylor Wolf

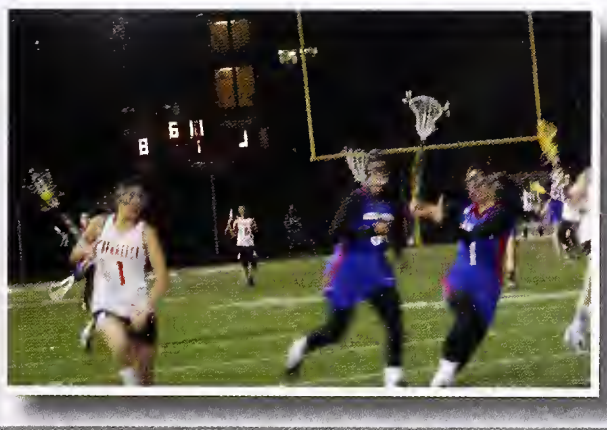

Narisa Abhasakun, Alexandra Aszklar, Humnah Baseen, Hannah Colombo, Maya Dilworth, Lauren Guliasi, Josephine Hass, Alexandra Lamirande, Hannah Micallef, Jasmine Mitchell Orum, Juliette Mueller, Adriana Munoz, Maya Ogawa- Okada, Jeannel Poyaoan, Aleksa Salve, Sarita Schriber, Ana Williams, Jinyoung Yang, Juna Yi, Chloe Zirbel

Swimming is all about friendship, hard work and a sense of accomplishment
-Gillian Saldanh

Swimming and Diving

The varsity team sits together in front of the pool and act like nothing less than a family, joking and teasing each other and even giving free massages. The tireless and determined varsity swim without stopping till they have completed their warm up.The usual warm up consists of a 500 yard swim, a 200 yard kick, and a 200 yard pull. If one were to swim 500 yards in a warm up, this would mean 20 laps freestyle, 200 yards kick would mean eight laps kicking with a kickboard, and pulling 200 would mean eight laps using only arms and a pull buoy between your legs. Each lap someone swims is 25 yards. After swimming thousands of yards, and the varsity lapping the junior varsity multiple times, everyone warms down by swimming an easy four laps to ensure that your legs do not cramp up.

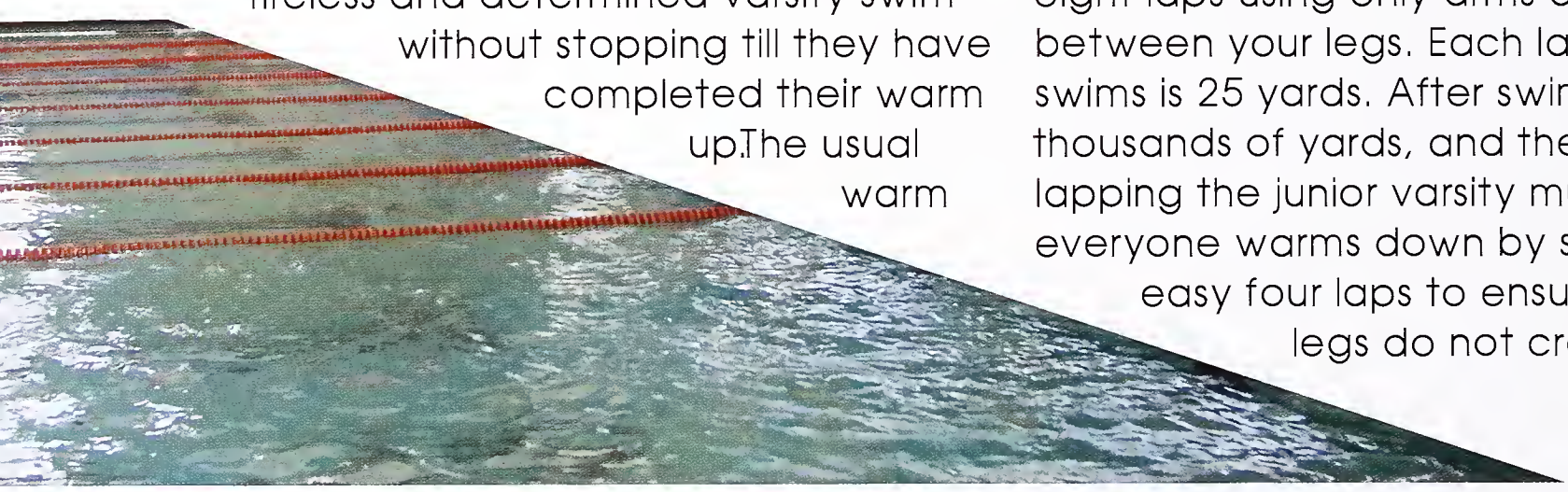

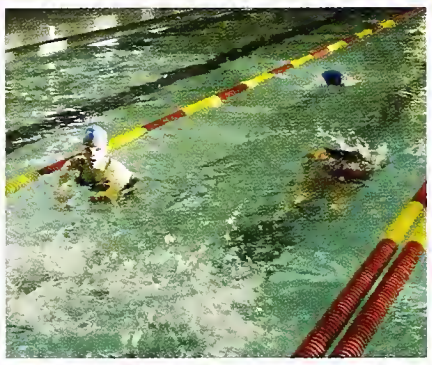

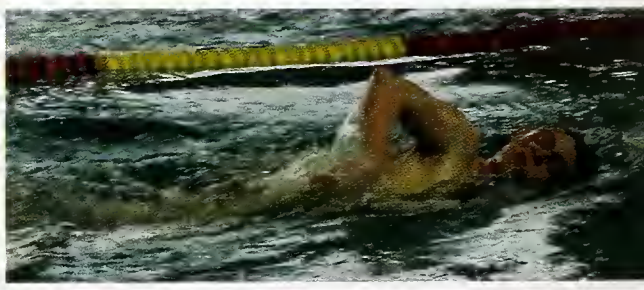

Robert Raya

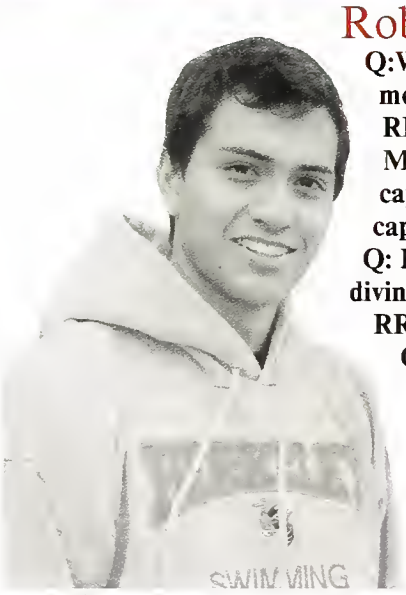

Q:What is your favorite and worst memory?
RR: I dont have worst memory. My favorite memory is when the old captains passed the torch to the new captains.
Q: How long have you been swimming/ diving?
RR: I've been swimming for 3years.
Q: Do you plan on playing in college?
RR: As of now I want to, but i have to get faster first.
Q:Why do you love the sport?
RR: It may feel like hell during practice bur afterward your body feels like heaven.

Vivian Ponte- Fintz

Q:What is your favorite and worst memory?
VPF: best diving memory is how everyone on the team supports you when learning a new dive, like claps for you even when you flop. Worst diving memory: learning inward dives and psyching myself out and getting really scared of a new, difficult dive.
Q: How long have you been swimming/diving?
VPF: I've been a diver every year, so four years.
Q: Do you plan on playing in college?
VPF: I have talked to some coaches and I am planning on diving in college, but mostly for fun, not so much to compete.
Q:Why do you love the sport?
VPF: I love diving because it is really rewarding and I've found a great community at berkeley high in my diving family as well as learned a cool

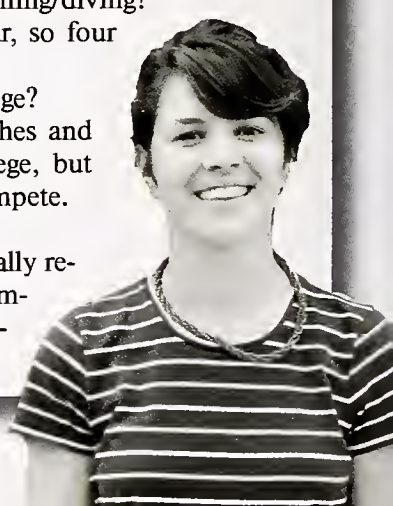

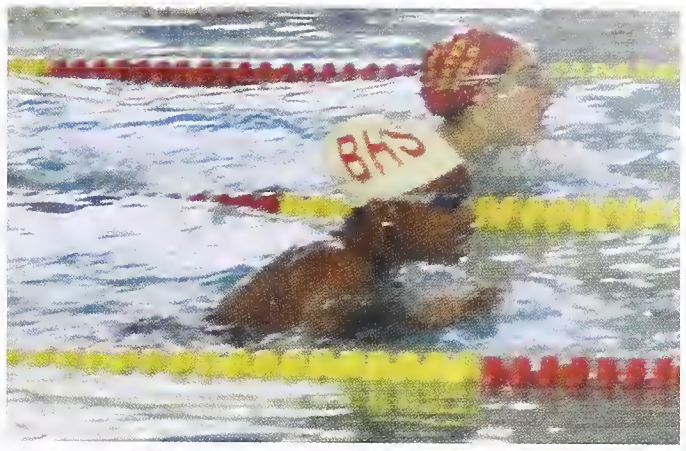

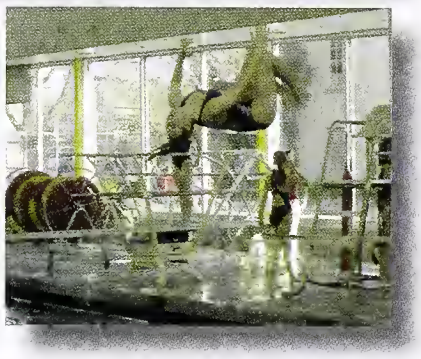

Swimming:

Katherine Acosta, Kali Acquaah, Yuri Andrade, Michael Bare, Rio Barrere-Cain, Sophie Becker, Harry Bevir, Anne Bissell, Alessandro Brofferio Maur, Charles Carter, Alene Chang, Naomi Charles Harris, Ko Costarella, Josh DeBeer, Isabelle Desman, Sophia Emmons-Bell, Camille Fenn, Claudia Frankel, Nina Friedman, Makayla Garcia, Zoe Gilbert, Lily Gold, Antonino Guerra Gilmou, Defne Gun, Sophia Haoui, Jesus Heredia, Caroline Howard, Cara Hunt, Abby Jensen, Alyssa Keimach, Stephen Keimach, Daniela Koch, Rabecca Landau, Remi Lee, Hannah Lieberman, Meg McCabe, Patrick Nguyen, Alexander Nguyen Erin O'Neill, Gal Paz, Taelor Ramos, Robert Raya, Ricky Reyna, Noah Rubin-Saika, Madison Russell, Simona Ruzer, Toure Sagna, Gillian Saldanha, Emily Saldich, Lisa Saltarelli, Dana Sarfaty, Gemma Searle, Rose Soffa-Clark, Catlin Stangl, Lena Stewart, Emma Sutter, Kate Sutter, Emma Tadlock-Goldsmith, Sarah Thomas, Jack Tomasik, Mia Tractenberg, Spencer Tuma, Sarah Tuma, Sophie Varon, Eli Wallach, Nubia Ward, Laurel Wee,

Diving:

za Cantwell, Amira Cohan, Justine Cullinane, Delilah Davis, Mariah Dawson, Emma Didier, Indi Ericksen, Annelise Finney, Elisa Gozzini, ebecca Guba, Kaya Hill, Kelly Humbert, Simone Hyman, Greer Jansen, Kaili Kuo, Victoria Miller, Olivia Mohr, Alyssa Pace, David Pitts, vian Ponte-Fritz, Arielle Rogers, Rose Rokeach, Gabrielle Rokeach, Naima Sudjian-Carlisle, Jude Tamano, Eva Townsend, James aller.

Although we've had a tough start we work hard and have great team enthusiam. Every member of the team contributes. -Macabe Camps

Baseball

Jacai deNeveu #23

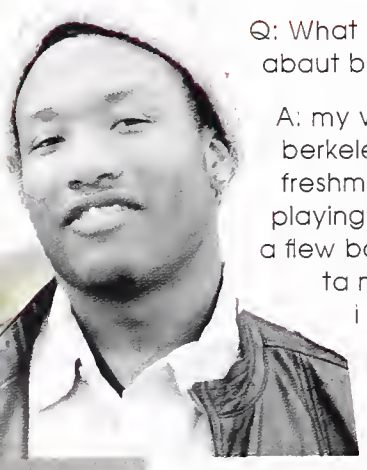

Q: What is yaur warst memary abaut baseball?

A: my warst memary af berkeley high baseball was my freshman year when we were playing bishap aw dawd.i drap a flew ball and instead af trying ta make a regular catch i dave far the ball and missed it campletely.

Q: Haw lang have yau been playing baseball?

A: I have been playing baseball far 13 years and caunting.

Q: Da yau plan an playing far callege? i hape ta play baseball autside af callege but since i signed with Humbaldt state wha daest have a baseball team.

Q: Why da yau lave the spart?

A: I lave this spart because not anly have i been playing the spart my whale life but when i play baseball i feel free. Unlike I faatball which is a brutal spart that i ga "beast made" every play, baseball allaws me to be less banged up and is much more chiller.

Colin Aromstrong, Issac Behrman, Macabe Camps, benjamin Cerami, Nick Dale, Jacai deNeveu, Joe Franco Cameron Grigsby, Ben Jones, Daniel Killian, Tucker McPhaul, John Pinto, Max Potter, Robin Rosenberg, Jesse Santos, Ondrej Sebek, Diego Torres, Ryan Tower

Douglas Brennan, Tivon Brown, Dario Buechi, William Devaney, Aaron Dresslar, David Jacobs, Clayton Langbein, Cole Martiniak, Harry Pollack, Wyatt Potter, Joshua Schmidt, David Sibony, Joseph Smith-Mewha, Ryan Soe, Jake Sousa, Jacob Springer-Giamartino, Samuel Supple

Being on the softball team is fun and exciting. When it comes to games I hope I can speak for everyone and say that is when the real fun starts!
- Letysha Cephas

Softball

Softball seems to be one of the sports where they're contuinously helping and supporting eachother . Clearly by the way they have been playing all this season softball is a very good sport. At the games it has a vibe where you feel apart of a huge family.

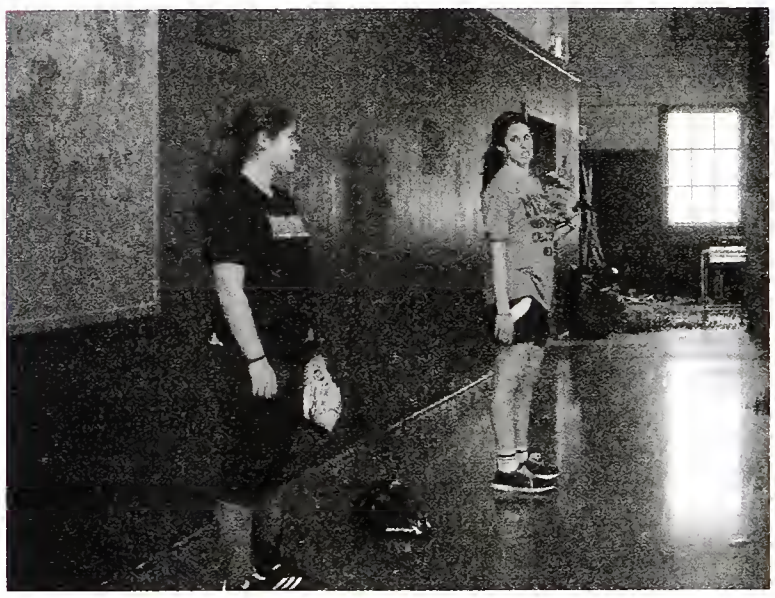

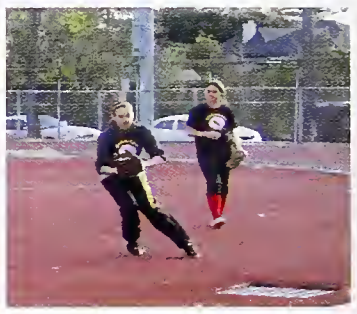

Jordan Baker, Whitney Chao, Bayana Davis, Reyna Fa-Kaji, Cayla Gordon, Sarah Hoynes, Camille Jackson, Lene Mayer, Dianna Moore, Clara Obstfeld, Zoe Pollack, Maria Price-Hanson, Fiona Riley

Cayla Gordon

Q: What is your worst and favorite number?
A: My favorite softball memory was my junior year when we beat our rival team pinole valley high in a close game. My worst softball memory was when i slid wrong into second base and i hurt my back hella bad and i still had to play 2 more games that day.
Q: How long have you been playing?
A: I have played for berkeley high all four years of high school, jv my freshman year and varsity the following 3 years
Q: Do you plan on playing in college?
A: For college, I plan on attending USC and they do not have a D1 softball team, but they do have club softball which i am considering.
Q: Why do you love the sport?
A: I love the sport b/c it is a way for me to release all of my stress and just have fun w/o having to worry about everything going on around me at the time

Boothe Carlson, Letysha Cephas, Clarrisa Dyas, Morgan Flanagan-Folcarelli, Margaret Gallagher, Alexandra Hickey, Jane Huff, Nora Killian, Madison Knutson, Jennifer Olson, Tirzah Riley, Claire Simpson, Anne Smith, Tyra Tyler, Faith Valdez

This sport takes a lot of commitment and effort, but its worth it because you get really fit. It allows us to feel really good about ourselves. After doing crew for a while everybody on your team becomes your family. I got to make awesome friends.
-Taylor Niles

CREW

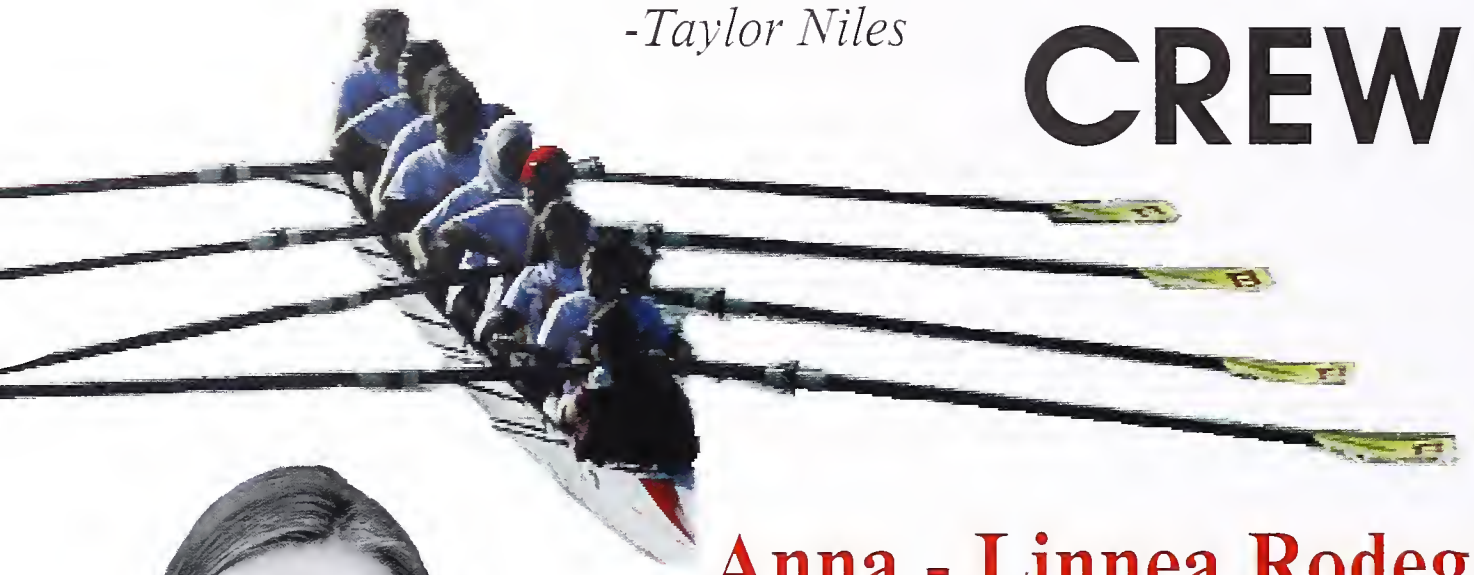

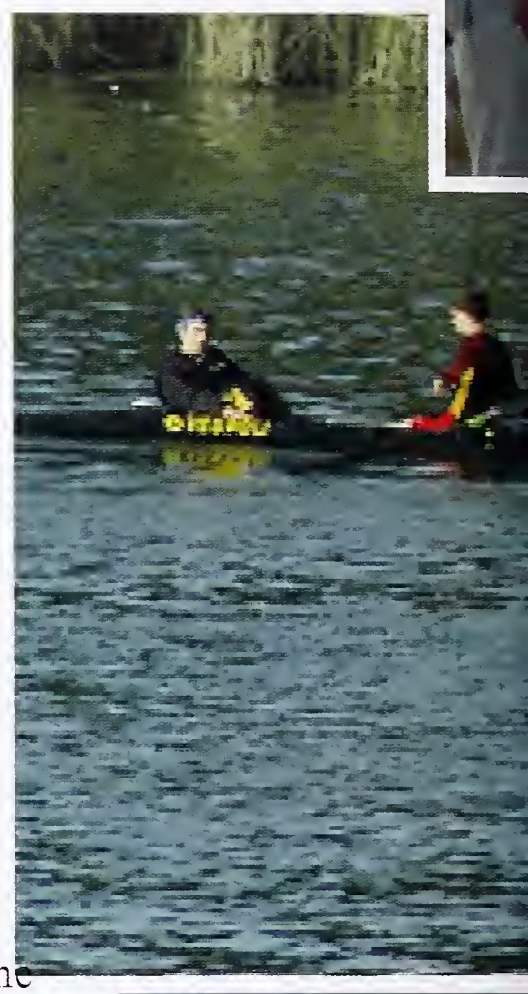

Anna - Linnea Rodegard

Rower and co-caption

Q: What is your favorite/ worst memory?
A:My favorite memory is when we beat our rivals (oakland strokes.) My worst memory is the first time we were on quad we flipped our boat and our coach had to help us out.
Q: Are you rowing in college?
A: Yes. I am rowing at call on a scholarship.
Q: Why do you love crew?
A: Crew requires a bunch of teamwork and it is so rewarding after working so hard.

"BHS women's crew really improved this year as a team. We came together and we also have a better coach. The atmosphere is much more positive."
- Anna - Linnea Rpdegard

Paola Alonso, Cheyenne Barry, Geneva Deblasi, Lillian Farnkopf, Gina Gonzalez, Aldrine Gorrostieta, Signe Henderson, Kiara Grey, MAdison Hibbs, Elinor Holland, Ariella Levitch, Hannah Lukanuski, Emma Lutz, Anastasia Magana, Acacia Masri, Ava Miller Lewis, Ruby Moore-Bloom, TAylor Niles, Caroline Pearson, Luisa Pio, Anna Remler, Anna-linn Rodegard, Rosalie Romick, PAisley Sato, Eden Teller, Cassidy Villeneuve, Madeleine Waters, Delia Werner Bills, Marta Alvarez, Angel ASkam, Julia BEery, Ciara Berry, Maya Bowen, Jawharrah Cabral- Akinsh, Anastasia Cardenas, Sarah Dahnke, Elsa De Becker, Sarah Deniaon-John, Erin Dresser, Hileena Gebreyesus, Amaya Gonzalez, Juliet Grodzins, Maciel Guerra, Ana Ibarra, Shirley Jin, Anneke Lau Emily Lau, Sophia Liu, Samantha Lord, Maia Payne, Amelia Ravitz-Dworki, Karine Roussad, Shani Savage, Meagan Scott, ,Ayushi Shrestha, Cecilia Tamayo, Caroline Woods-Mejia

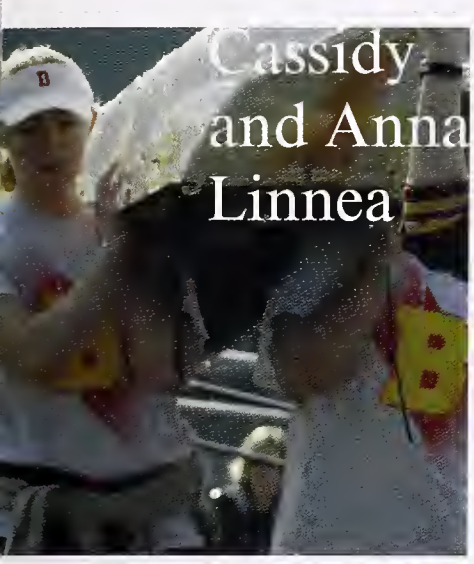

Looks like the novice coach Simon-O'Neill is caught on camera sharing great words of wisdom.

Nick and Sam show how much they love BHS crew!

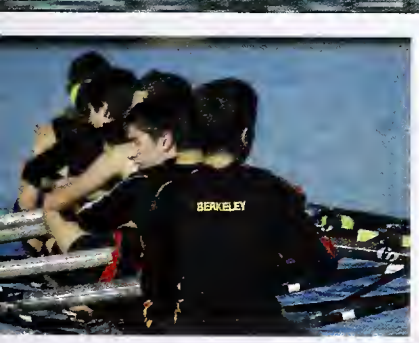

Photos by Eric Carlson

Lucas Bell, Nicholas Bielak, Ari Bolton, Jason Bowers, John Clara, Brendan Gill, Julian Jaffe, Jack Lee, Samuel Marston, Kevin Meador, Kieran Nageotte, Ian Pengra, Marcel Ramos, Daniel Remler, Antoine Sartenaer, Nico Atherton Benjamin Barcklay Lewis Campbell, Wesley Eccles, Jack Gerrard, Levi Godin, Kyle Greenlee, Michael Grey, Whitman Hall, Eli Hallowell, Nikolas Kiniris, Robert Klabbatz, Tobias Marienthal Zachery Obstfeld, Brian Peterson, Samuel Remler, Oscar Tuyub Santos, Steven Wesley, David Wild

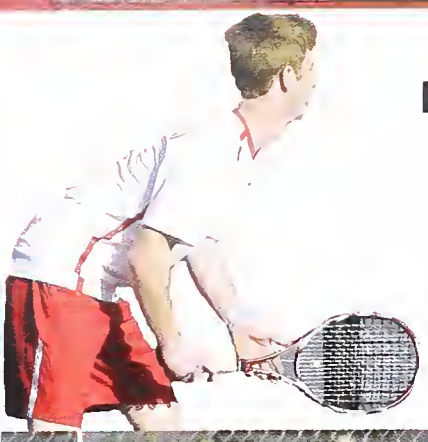

"It's in." —Daniel Koo

Tennis

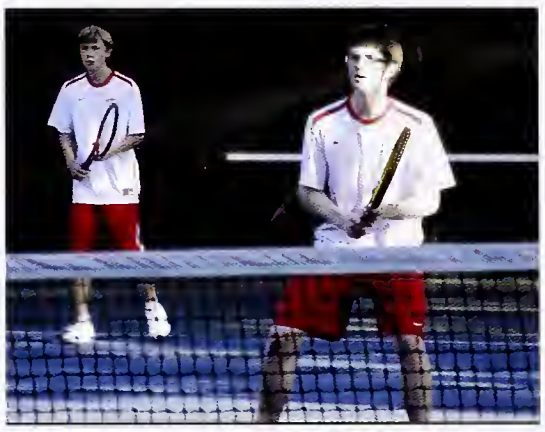

Sam Boyden Issac Butler-Brown, Adam Chinn, Jalen Cobeen, Kyle Filippelli, Philip Hunter, William Kline, Daniel Orenstein, Liam Sharpe-Burme, Leo Trotz-Liboff, Etienne Urbain-Racine, Zachery Wilson, Eli Wilson, Emre Yasa

Jonah Andrews, Muttias Christensen, Shannon Earl, Joedat Esfahani, Samuel Geldman, Chase Gilbreath, Brad Kline, Daniel Koo, Kevin Luan, Colin Martin, Armon Sanders, Marius Schaffer, Geoffrey Thiel Adrian White

Rosalie Bouchard Bihr, Sofia Cullen, Camille Cummings, Zoe Cuttriss, Isabelle Cuttriss, Chloe Farb, Refugio Gonzales, Lynn Hao, Elise Hartinger, Leah Henry, Emma Hershey, Jenni Lee, Lucie Marie, Julia Martinelli, Aurelie Pluche, Catherine Rivas, Harper Scott, Lily Stoner, Veronica Tien, Savannah Vasco, Jennifer Waldo, Selena Wong, Maya Zeemont

Golf

"Golf is difficult" - Tiger Woods

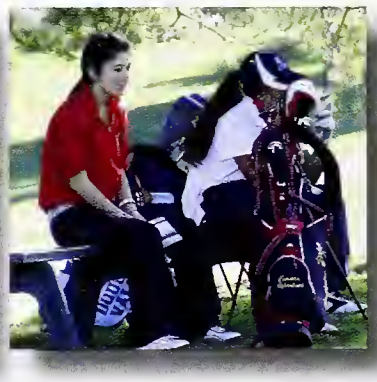

Peter Cook, Andrew Daniels, Ryan Dickerhoff, Christian Fargeix, Griffin Goetz, Nikko Hirano, Colin James, Amitesh Kataria, Jarett King, Alexi Kouromenos, Adam Krupitsky-Wer, Ian Nielsen, Connor Nielsen, Eli Obstfeld, Walter Tucker

Track may be about your event, but we come together like a family to cheer eachother on.
-Dee Breaux

Track & Field

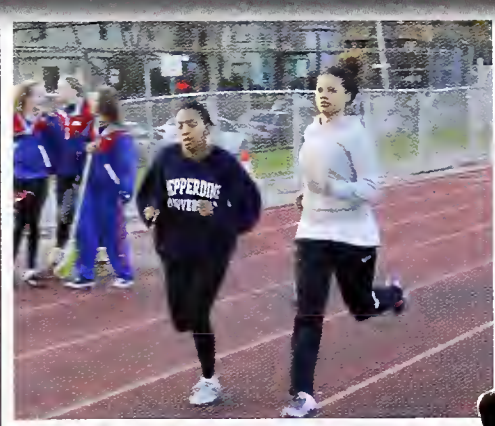

Alejandra Alas, Duanee Breaux,Nettie Brown, Julia Calvo-Casano, Lyndsey CraigJasmine Curtis, Stantasia Dossman, Kelsi Doyle, Lorrynn Dozier, Varya Fedorova, Nina Glaser, Erica Gratton, Dejuan Gray, Jasmin Guinn, Yuki Ihara, Julia Jacobs, Sophie Jimenez, Gierra Jones, Jasmine Kellogg, Roza Mesfin, Shaynah Patton, Isis Piccillo, Shakti Rajput, Aster Ricks, Cevon Rogers, Valeria Rueda, Labria Young,Matthew Abangan, Isaac Baker, Joseph Battles, Aidan Boese, Graham Booth, Akil Bordelon, Bernard Bradley, Austin Bryant, Mackenzie Castillo, MinYoung Chang, Liam Collins, Nicolo Correia, Julian Early, Mario Figueroa, Mateo Garcia, Eugenio Geiken, Max Gibson, Myles Grace, Jay Gupta, Philip Guther, Benjamin Hallsted, Jonathan Hallsted, Mark Harden, Antonio Harris, Anthony Hill, Mark Howard, Darolyn Jones, Raymok Ketema, Michael Lazarus, Austin Lloyd, Thomas Ma, Max Marin, Ryan McDougald,Conner McKinnon, Ryland Miller, Jamil Nassirruddin, Jason O'Neill, Michelangelo Raulet, Esau Romero, Jerek Rosales, Willie Scott, Camden Sikes, Jonathan Stewart, Zeeshan Suarez-Burton, Damone Sylve (Silvey), Ceylen Taylor-Crosby, Marcello Thomas, Regenald Todd, James Traylor, Reed Urmann, Garvey Vincent, Winston Wight, Benjamin Wong, Jasiri Blake

Badminton

Finn Van Kreiken, Aaron and Jacob Manheim

Jason Yu and Gregory Wong

Tommy Li

Sienghuy Hort

Aaron and Jacob Manheim

Jason Yu

Jason Yu, Gregory Wong

Aisha Casimiro, Gen Daniels, Dikki Dolkar, Tyree Goodman, Zixuan Guo, David Heinrich, Sienghuy Hort, Angela Hu, Rebeka Lama, Tommy Li, Mija Lieberman, Daniel Lu, Jacob Manheim, Aaron Manheim, Omar Nazeer, Alice Onu, Matt Ovenden, Darya Pomotalkina, Ssalman Riaz, Ian Sweeney, Cartor Tong, Finn Van Krieken, Kavitha Vellanki, Cindy Wei, Anna Wei, Gregory Wong, Aaron Wong, Alexandra Wood, Sheng Xi, Ci-Yu Yan, Hanson Yu,

Men's Volleyball

Eric Angell, Wesley Augustine, Jeremy Baker, Brandon Chew, Joshua Cho, Milo Dubinsky, Michael Hess, Branndon Howard, Benjamin Kolligs, John Liebman, Lev Marcus, Armen Minassian, Liam Newell, Peter Walton, Afa'ese Yan Lan, Nathan Zicherman

Wrestling

2010 Sports 2011

Cheerleading

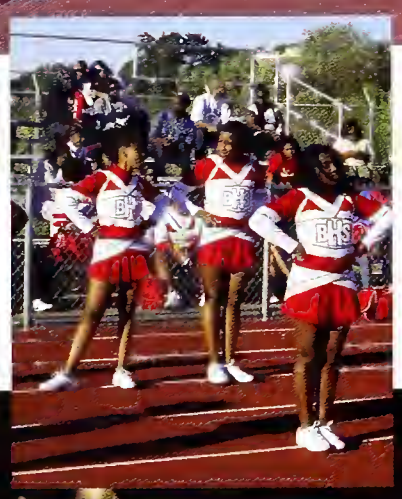

Freshman Football

John Adams, Elijah Allen, Joel Boykin, Miguel Castro, Andrew Daniels, Travis Dennis II, Craig Fletcher Cooks, Jimmy Fuentes, Jordan Jackson-Clark, Jordan Jacobs, Cameron Johnson, Gerald Jordan, Armando Maravilla, Alexis Meza, Leo Nuno, Kai Rasmussen, Jerek Rosales, Anumant Sidhu, Jakari Simpson, Henry Slome, Lorenzo Springer-Giamartino, Teague Yamvo, Garvey Vincent, Marlon Walker, Omari White, Xavier Williams

Women's Freshman Volleyball

Ty'Anna Banks, Laura Bergen, Alisdair Broshar, Rebecca Engle, Margot Friedman, Makayla Garcia, Destyn Hernandez, Tehan Ketema, Maggie Madden-Calvelli, Emani Pernell, Ana Vela, Alexis Webster

Freshman Sports

Men's Freshman Basketball

Bryce Bell, Julian Bombard, Joel Boykin, Noah Bremer, Imani Carrier, Parker Denison, Neal Edwards, Waddah Elzofri, Anthony Gentry, Danny Golde, Amitesh Kataria, Armando Maravilla, Kiyoshi Moran, Amit Ohana, Keyan Rahim, Issac Rothenberg, Anumant Sidhu, Negash Taye, Yamvo Teague, Jack Tomasik, Aasimah Bell

Women's Freshman Basketball

Aasimah Bell, Reyna Fa-Kaji, Sierra Franklin, Selene Jones, Maya Kell-Abrams, Ruth Lama, Aurelie Pluche, Tyra Tyler, Jessica Wallace, Juna Yi

Women's Freshman Soccer

Dalia Bolton, Delilah Davis, Olivia DiBenedetto, Lexia Farzaneh, Maria-Natalia Gonzalez, Yvonne Leon, Allison Lukas, Rosalie MacNeal, Emily Nye, Yoseline Ojeda, Erin Paxson, Tirzah Riley, Arielle Rogers, Nora Stanley, Tara Taeed, Nataly Vazquez

Men's Freshman Soccer

Noah Baker, Yassine Hamdouni Alami, Joe Kahn, Ariel Kornfeld, Austin Lloyd, Alexander Louther, Jesus Najera, Christopher Nicas, Liam Pauley, Whitman Poling, Hamadi Robinson, Alexander Rowland, Omar Serag Eldin, Lorenzo Siemann, Ali Tougani, Calvin Wright

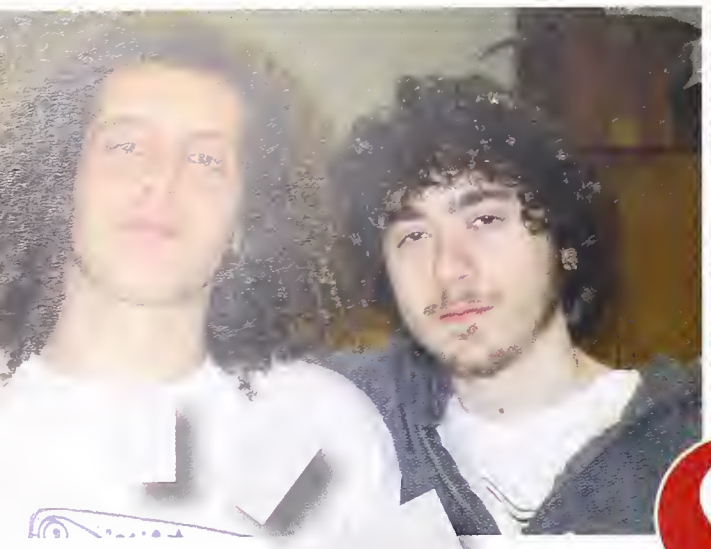

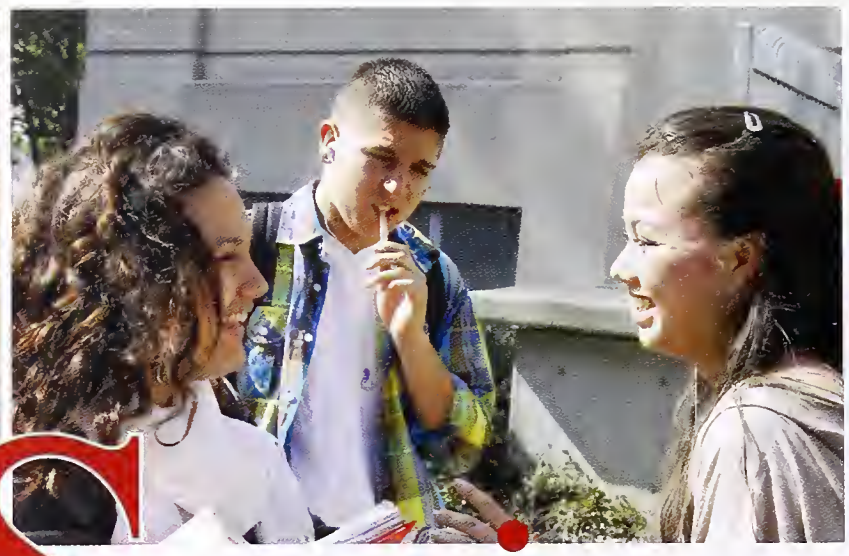

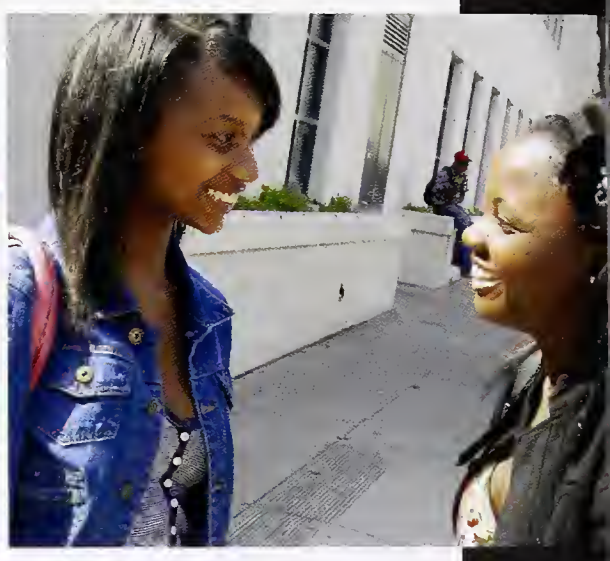

Seniors

Whether we're going to college, taking a gap year, or working next year, we all have at least one thing in common. All of us will graduate with experiences unique to a student at Berkeley High. Often times we forget that Berkeley is not an accurate reflection of what life is like in the rest of the world. It's not everywhere that a person is exposed to so many different cultures, religions, languages, and backgrounds. We'll miss the view spots. We'll miss the different options of ethnic food restaurants. We'll miss the close proximity to the Bay. We'll miss the weather that generally makes locals smile, glow, and jump! We'll miss the accessibility of music festivals and theater productions. Most of us will miss the liberal lens in which many Berkeley natives view life. Some of us will even find ourselves missing the people on Telegraph nostalgic for the 60s.

Seniors!!!! Well here we come at the end of our high school journey. It's been a long confusing four years but the friendships and experiences we got here made it all worth it. Berkeley High is like one big family. There's some people you love; some you hate but you still gotta be with them everyday. And we see you B-Tech and Independent Studies!!! Even though we didn't get to be with each other all through the years we love you

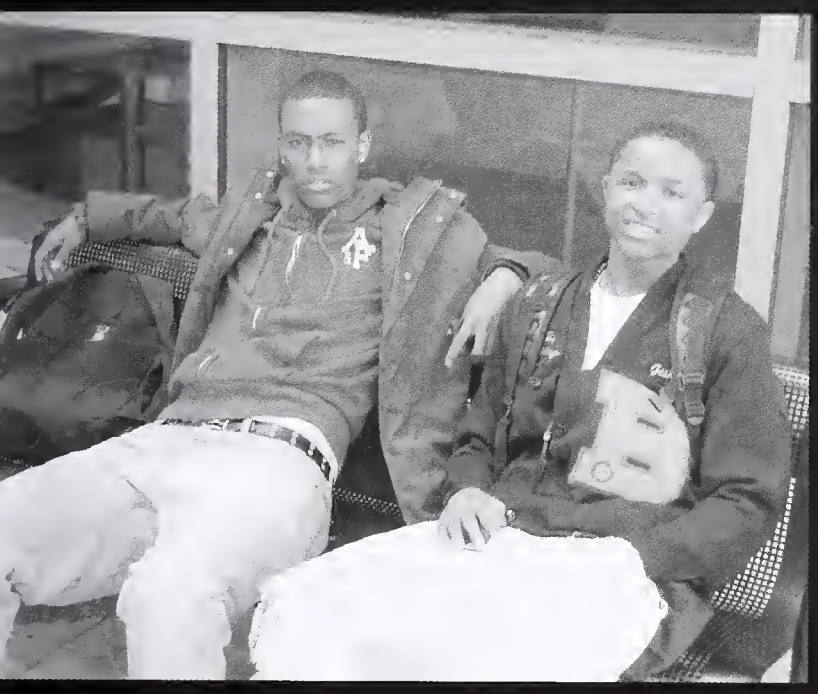

TICKETS

Fernanda

Yobana

Melody

Chooch

Oscar

Elder

Adrian

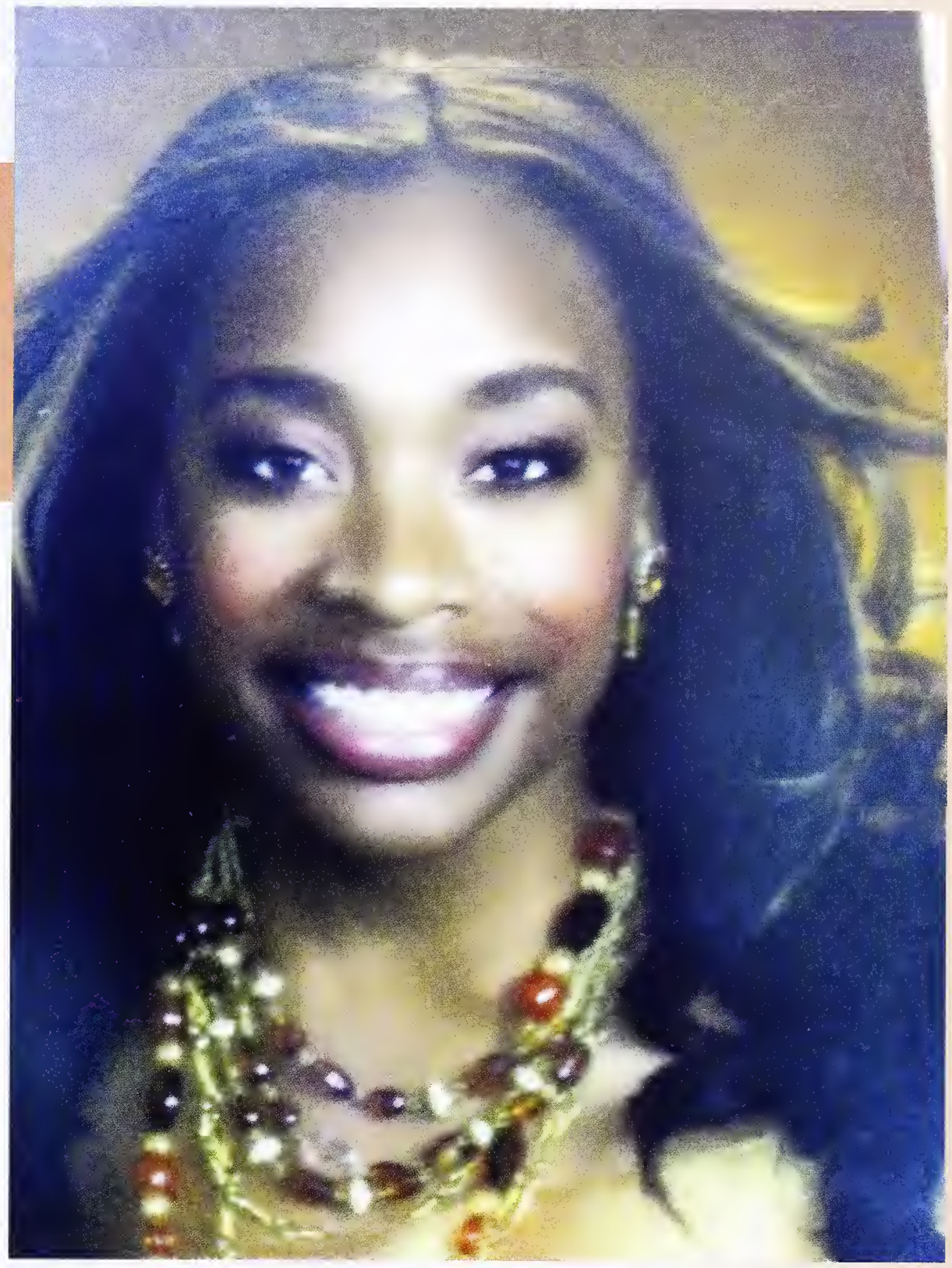

Jazmin "Pookie" WISE

Last but certainly not least!

Jazmin our baby girl! You did it! You're graduating from High School and are on your way to COLLEGE. Oh how times flies. I remember when you were very little girl and how you would be adamant about doing your own thing. We knew very early that you were going to be a leader. We knew you were destined for great things. We are very proud of all your accomplishments and the young respectable lady you've become.

We've watched you grow from a little girl to a responsible young lady. We can only THANK GOD for keeping you focused on the things that mattered to include Loving and Living by his word. Never be ashamed of who you are. Keep allowing God to be the head of your life.

We love you and Congratulations on your Graduation; this is only the beginning to the rest of your life.
Mom, Dad, Mahiri, E Verrick and
The Wise, Allen and Dennis Families

Robert,
We are so proud of you and your accomplishments – as a student, a friend, an athlete, and a citizen. We wish you every success in college as you start your next four years at Stanford!

Love,
Dad, Mom, and William

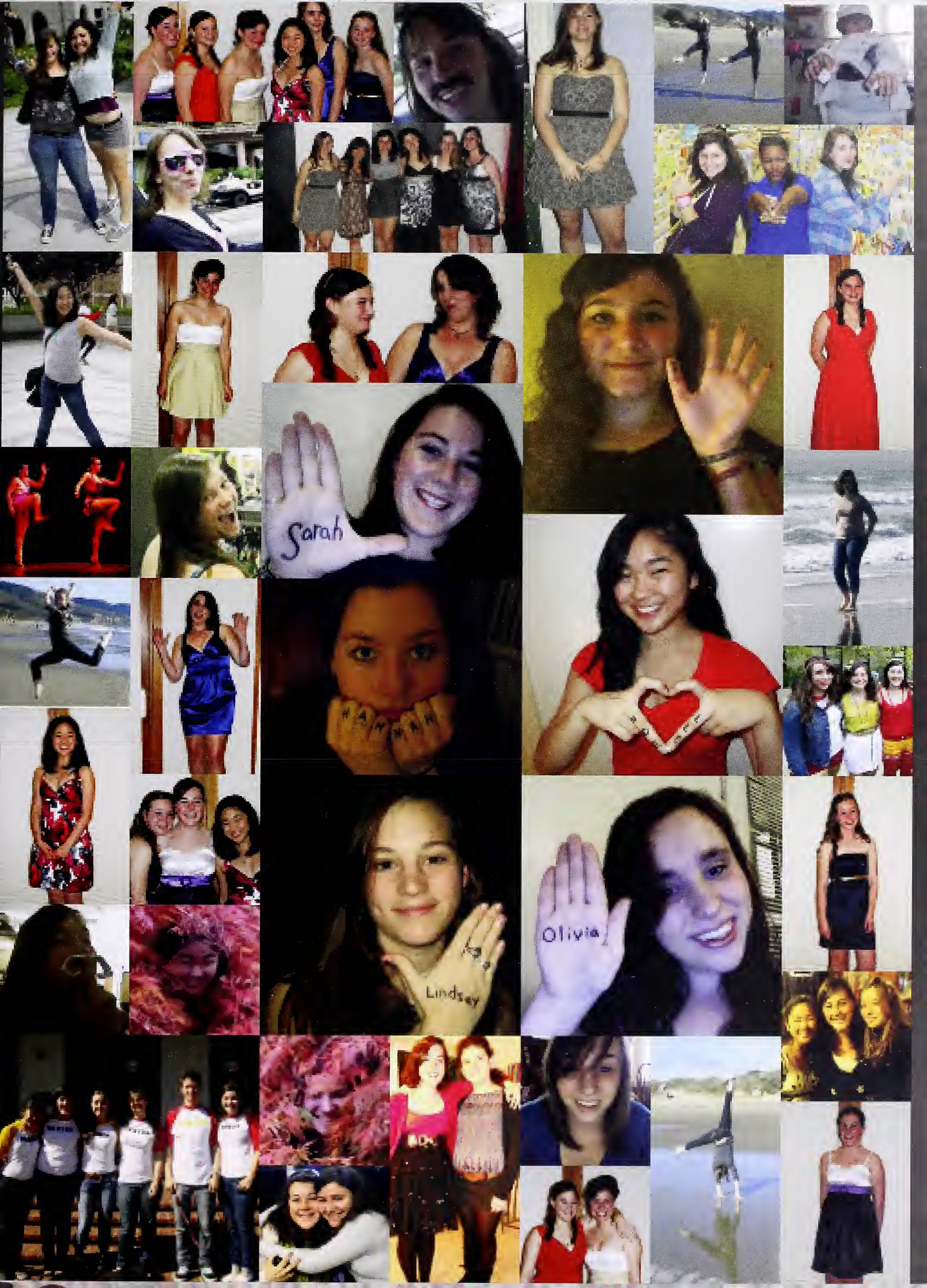
Sarah
Lindsay
Olivia

Eeeeeeee....WAAHHHH...Your Conversation Cost $4!!...Brenda Stare..Haaaannnnnggg...Phrase...Dinasour Arms..

BRICK CHICKS

Brenda

Mio

Jessica

Your Rrrrrrrrreally Dumb!...Esteban...Lucy..Logan..J****...We Dont Give Each Other Hugs...Allison..We'll Stay In Communication...

...Tooo Excited...Washbasin...Oh No I Only Have One More Piece Of Gum Left, Buttt I Have Another Pack!..

Just Google It...Walk Faster Walk Faster...Jago.... I.T.B.C..... She Had To Pay An Awkward Fee

Lil' Crystal and Puffy

We started together and
We finished together!

Whoobie-The world sees a young woman charmed, as she smiles, but behind that young woman, I see my small child. young woman, my daughter, My joy and My heart, You've now reached the end and now you must start.
You've had success with flying colors, you were once a helpless baby, But, even then I knew, you had strength and determination to always see you through. You may have outgrown my lap, but you will never outgrow my heart.
Love Always, Mom

The uncertainties of the present always give way to the enchanted possibilities of the future. Both of you are destined for greatness. Enjoy your journey and remember to have fun! We are extremely proud of you. Job well done!
Love,
Mom/Ti Ti, Dad/Uncle, Arlene, Big Crystal, Uncle Aaron, Nana & Grandpa

Tre,

There are no words to express how proud of you we are! Watching you grow from a tre-ster to a puffy to a high school grad HAS BEEN AN HONOR...THE FUTURE IS YOURS..SO TAKE IT!!!!

LOVE, ARLENE AND DAD

Puff Man and Logi

Rae-Rae and Whoobie

Crystal Scherr and Akil Johnson

Evelyn
Daniela
Yvette
Jennifer

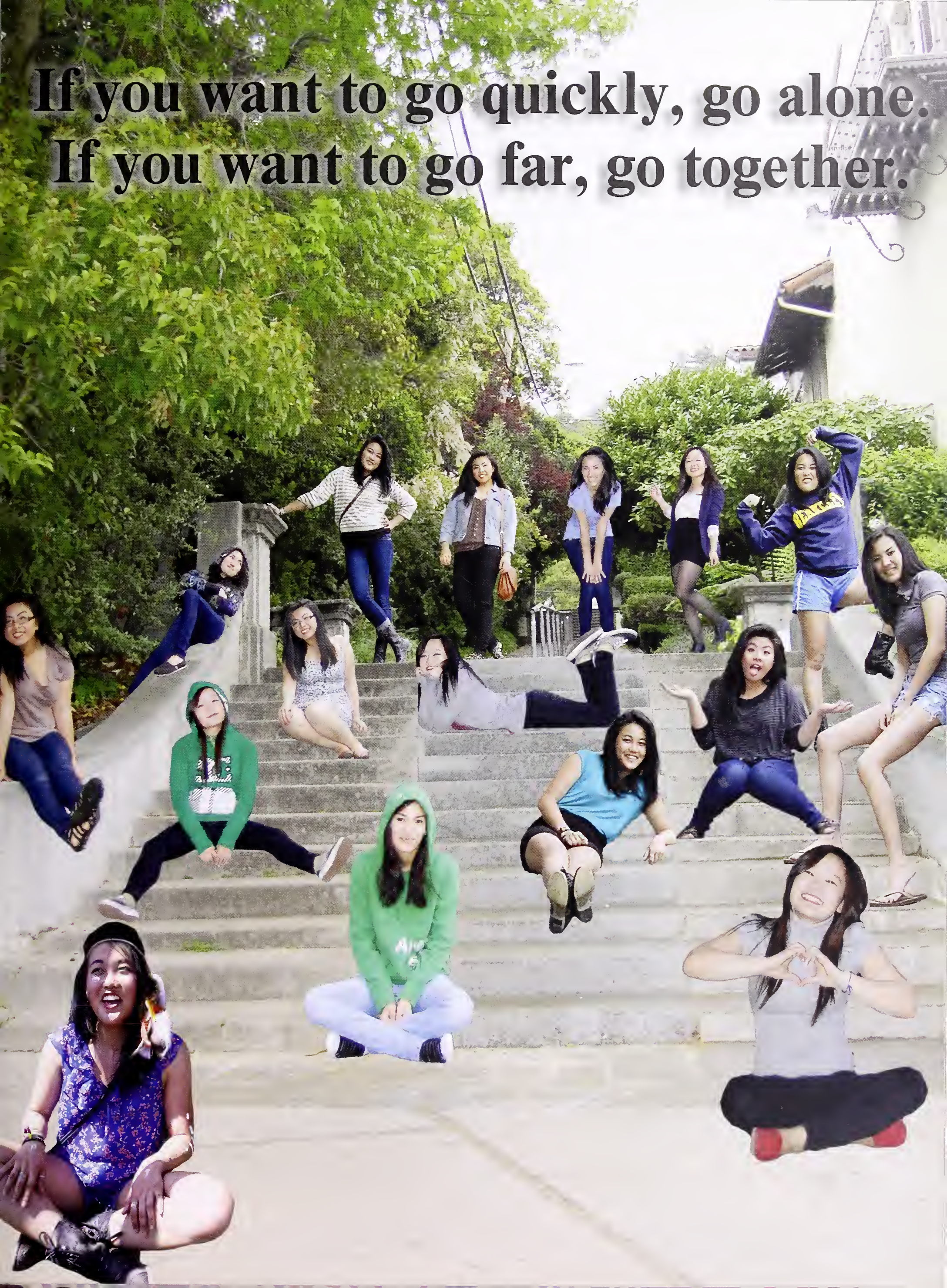
If you want to go quickly, go alone.
If you want to go far, go together.

We Barely Sleep..

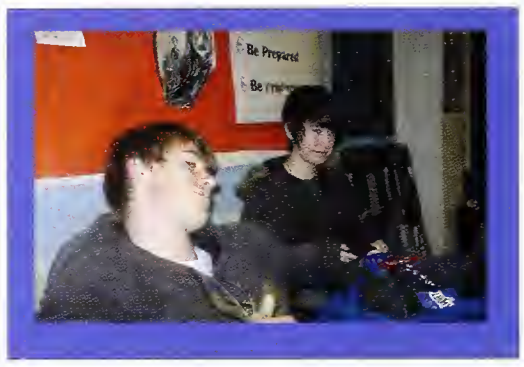

We Love..

We Study!

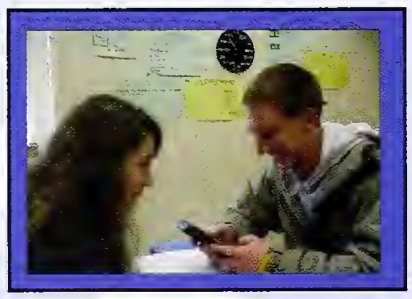

Congratulations IB Class of 2011!

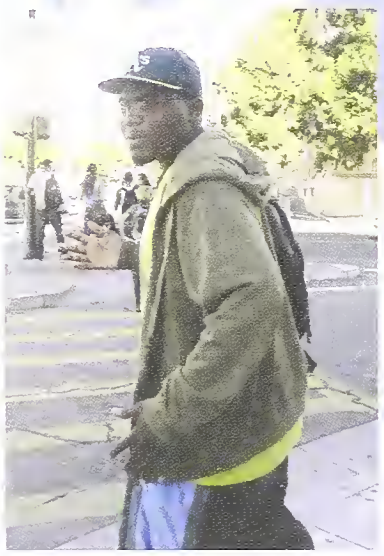

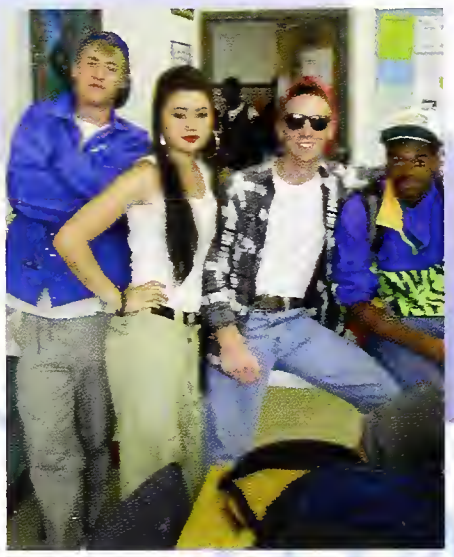

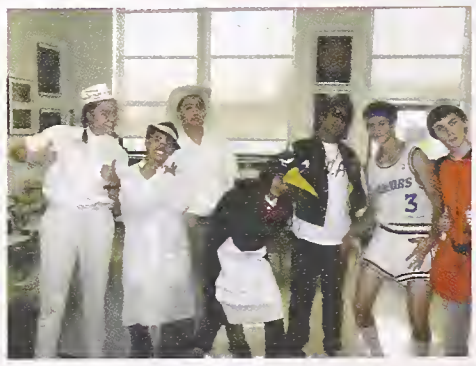

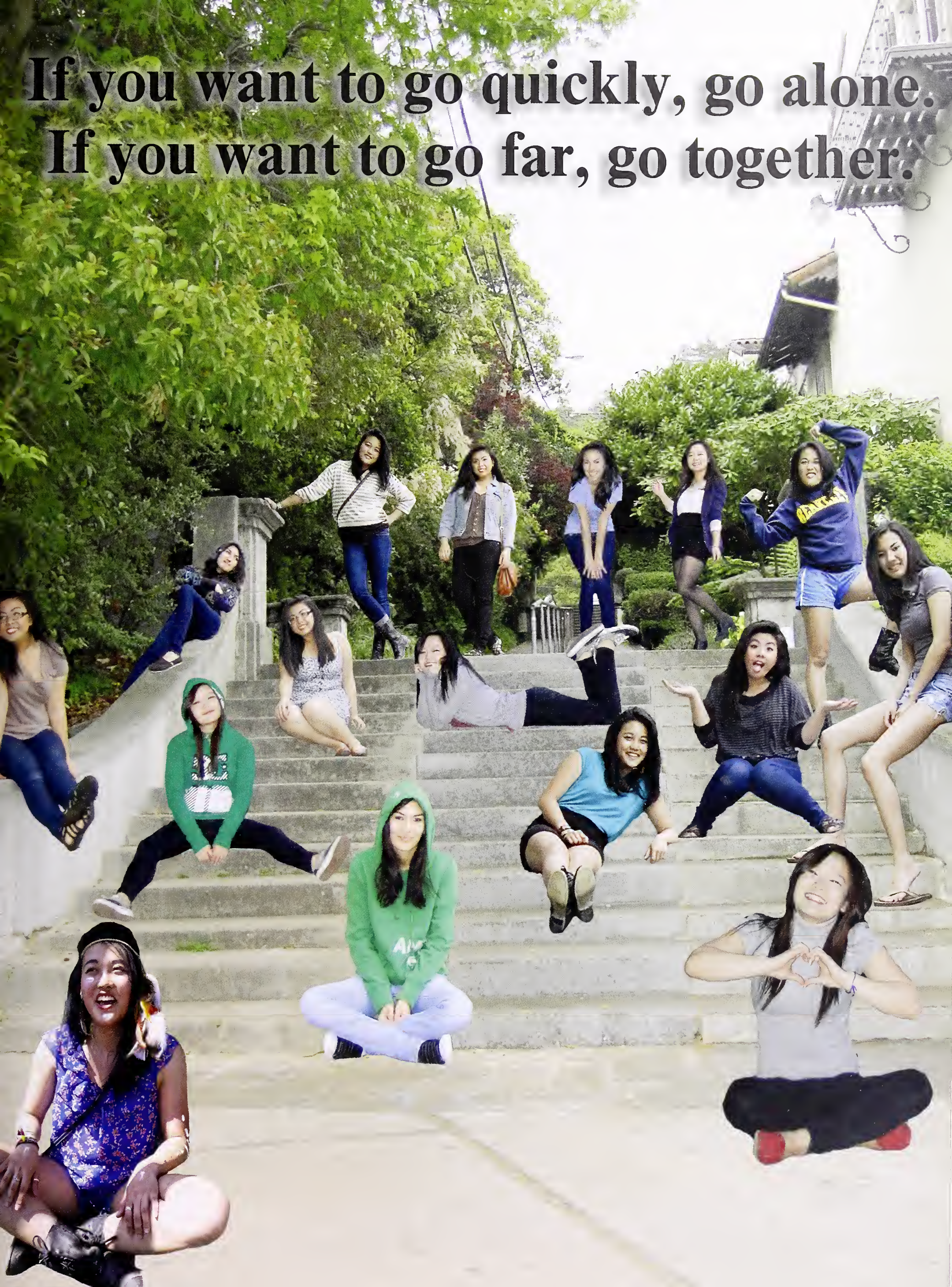
If you want to go quickly, go alone.
If you want to go far, go together.

Congratulations Callie!!!

We love you,

Casey, Dad and Mom

Congratulations Biotech Academy Seniors 2011

Invest in Living

North Berkeley Investment Partners

510.528.5820

www.northberkeleyinvestment.com

Congratulations Graduates Class of 2011

From the Berkeley High School Development Group

BERKELEY HIGH SCHOOL DEVELOPMENT GROUP

Raising Funds to Support Excellence

BHSDG
P.O. Box 519
Berkeley CA 94701

Nonprofit Tax ID 94-3173406

BayWolf
RESTAURANT

3853 Piedmont Avenue
Oakland, California 94611
510.655.6004
www.baywolf.com

Congratulations to the class of
2010-2011
from
Michael Wild and Larry Goldman
BayWolf Restaurant Owners and Proud BHS Parents

Special thanks to: Russ Smotek, Michelle Castillo, Belinda McDaniel, Ruby Taylor, Gary Gibson, Vernon Walton, , Kate Trimlett, Matt Bremer, Dharini Rasiah, Bobbye Reed , Miram Stahl, Lucinda Daly, Maria Kersey, Kimberley D'Adamo, Al Wilright, Bill Gaebler, Mark Coplan, and all of the people who contributed photos, and the business community who supported the yearbook.

This book would not be possible without the strong work of the yearbook team: Alyssa "Its not perfect yet" Watts: editor extrordinaire and late night warrior, sophomore sensation and editor -in- chief: Claire "This page is ugly"Hoch-Froman design work by Mio"Out of pocket" Tsubata and Carla "No funny business" Garcia, Kylie "Where's the compost" Grove-Peetie, Christina "No" Bull, and Zoe "Its Done" O'Rorke, Tina" What can I do"
Kaluoch, Ryen" Sorry I'm Late." Deloatch, Duanee "I got the spotlight" Breaux, Genesis "....." Camacho, Sylvie "Can I draw anything for you "Dumas
Luis "Are you in my class" Valentin
and advisor Gabriel "What the hell are you doing?" Berent

We apologize if we spelled your name wrong: but you still aren't getting a free book.

Yearbook Team

Signatures

CKETS

Special thanks to: Russ Smotek, Michelle Castillo, Belinda McDaniel, Ruby Taylor, Gary Gibson, Vernon Walton, , Kate Trimlett, Matt Bremer, Dharini Rasiah, , Miram Stahl, Lucinda Daly, Maria Kersey Kimberley D'Adamo, Al Wilright, Bill Gaebler, all of the people who contributed photos, and the business community who supported the yearbook.

This book would not be possible without the strong work of the yearbook team:
Alyssa "Its not perfect yet" Watts: editor extrordinaire and late night warrior, sophomore sensation and editor -in- chief: Claire "This page is ugly"Hoch-Froman design work by Mio"Out of pocket" Tsubata and Carla "No funny business" Garcia, Kylie "Where's the compost" Grove-Peetie, Christina "No" Bull, and Zoe "Its Done" O'Rorke, Tina" What can I do" Kaluoch, Ryen" Sorry I'm Late." Deloatch, Duanee "I got the spotlight" Breaux, Genesis "....." Camacho, Luis "Are you in my class" Valentin and advisor Gabriel "What the hell are you doing?" Berent

We apologize if we spelled your name wrong: but you still aren't getting a free book.

Yearbook Team

BERKELEY PUBLIC LIBRARY
3 1913 02390 9143